All the News All the Time

LARGEST HOME-DELIVERED CIRCULATION — LARGEST ADVERTISING VOLUME

Los Angeles Times

EQUAL RIGHTS TO ALL — SPECIAL PRIVILEGES TO NONE

LIBERTY UNDER THE LAW — TRUE INDUSTRIAL FREEDOM

In Two Parts — 36 Pages

PART I—TELEGRAPH SHEET—16 PAGES

Vol. XLVII. MONDAY MORNING, JUNE 4, 1928. C DAILY, FIVE CENTS SUNDAY, TEN CENTS

COOLIDGE TO EYE G.O.P.

Aide Will be at Convention

Press Secretary Silent on Purpose of Mission to Kansas City

Committee's Hearing in Feud Over Delegate Suits Opens Today

By HERBERT B. ARMSTRONG
Times Staff Correspondent

WASHINGTON, June 3. (Exclusive)—President Coolidge's secretary, Everett Sanders, is to attend the Republican convention at Kansas City personally under instructions from his chief, it was announced here today.

That Sanders is to be at the convention is regarded significant in view of President Coolidge's control which Secretary Sanders has within his power over the convention, especially because of the insistent demand in certain quarters that Coolidge be renominated. It is believed generally here that Coolidge is going to Kansas City, the draft-Coolidge boom will keep it from reaching the convention floor.

SANDERS SILENT

Sanders himself, however, was silent as to the nature of the callers and inquiries today and maintained a close-mouthed attitude, as did most of other attaches of the executive offices. President Coolidge and party was down this morning at the Mayflower for his breakfast before the departure of the summer White House in Northern Wisconsin.

Secretary Sanders is Robert A. Cook, son of the former and present Chief Justice, who was picked as convention manager for the Hoover campaign. This is something of a surprise here, but efforts to stamp it an administration move, if it was intended, failed, primarily, as is known.

THE YOUNG MAN

The young man just turned thirty and a few years out of the Ohio House of Representatives. He is of the so-called type of politicians, with personality and drive with, but no record that he actually has to Hoover fight on the floor. To entrust the fate of a man inexperienced in national politics would be a risk. The general belief that Wm. W. Good, George Wharton, Secretary Work, Secretary of Commerce Hoover, and other veterans in the Cabinet will really direct the Coolidge campaign in the convention. The brunt of the work may fall on Sanders as floor manager for Coolidge, who has been in 1920 and has been active in every Republican campaign for twenty years. Sanders was manager for Coolidge.

CONVENTION OPENS TODAY

KANSAS CITY, June 3. (AP)—In the city of cyclones, the Republican national convention will begin hearings tomorrow.

(Continued on Page 2, Column 4)

INSANE RUSE UNDER FIRE

Cure for Legal Ills Offered

National Crime Commission Appeal for Changes in Laws of States

Leaders Urge Pretrial Mental Tests Given Accused Criminals

NEW YORK, June 3. (Exclusive) The National Crime Commission, through its chairman, Newton D. Baker, today released a special appeal of State legislatures of the Union to revamp their laws of criminal procedure so as to make impossible "the utter absurdity of entrusting the difficult determination of mental responsibility of an accused person for his acts to twelve laymen, admittedly unable to pass on the question from their own knowledge or training."

Where pleas of insanity are made the commission believes that the determination of the defendant's mental condition should be placed in the hands of alienists retained by the court before trial, and that the question of insanity never should be allowed to go before a jury.

The commission's appeal is based on a report of its committee on the medical aspects of crime. Mr. Baker, in a foreword to the report, says:

COMMISSIONS REPORT

"The National Crime Commission feels the following report from its subcommittee on the medical aspects of crime, of which Mrs. Richard Derby is chairman, to be particularly timely in view of the general attention attracted to the weakness of American criminal practice as regards the plea of insanity.

"It is the general belief that the plea of insanity is brought forward for the defendant as a way of escaping from the just sentence more often than it is advanced in good faith as the correct explanation for the acts of the accused. No matter how heinous the crime may have been, no matter how clear and direct the evidence connecting the accused with the crime, under our present system of letting the jury determine the mental condition of the prisoner there is always a chance that twelve laymen, unable to distinguish for themselves between the conflicting statements of experts hired by both sides, or perhaps moved by an eloquent plea for their sympathy against their better judgment will decide to bring in a verdict of irresponsibility as a way out of condemning the accused to a long penal sentence or even to the electric chair.

"As there seems to have arisen some confusion in the minds of the public between the reports and recommendations of the executive committee of the National Crime Commission and those of its special subcommittees, it is perhaps well at this time to make the distinction clear.

"Under the method of work adopted by the crime commission, each member of its executive com-

(Continued on Page 5, Column 2)

A Getaway

Nelson Harding

—From the Brooklyn Eagle.

BRULE HAS EPIDEMIC OF PROSPERITY

Rentals in Wisconsin Town Where Coolidge Will Spend Summer Skyrocket

BRULE (Wis.) June 3. (AP)—The 200 residents of this tiny village of twenty-six buildings and cabins today were riding on the greatest wave of prosperity in the community's history.

Since Brule was selected as the site of the summer White House, rents have skyrocketed 700 per cent. Trading for business sites was feverish.

Where the county highway turns at Winnebojou toward Cedar Island Lodge, where President Coolidge will spend the summer, there stands a small cabin, which rented for $15 a month last year. Today the rental was $100 a month.

A fourteen-room house formerly used as a hotel, recently was rented for $5 a month. Negotiations are under way for a sublease at an unannounced price.

A young woman from Milwaukee found an empty store which she sought to rent for a gift shop. The owner asked $15 a month. She returned the next day, but meanwhile others had bid the price to $100.

LINDBERGH AT EL PASO FOR NIGHT

Storm Causes Return to Fort Bliss After Take-off; May Hop East Today

EL PASO (Tex.) June 3. (AP)—After taking off from the Fort Bliss flying field here this afternoon at 6:50 o'clock Col. Charles A. Lindbergh ran into a thunderstorm and returned to the field at 7:30.

Col. Lindbergh arrived here from San Diego at 5:50 p.m. today, landing at the Fort Bliss Field. His plane was refueled and an hour later he took off for an unannounced destination.

According to Sergt. A. A. Brooks, Col. Lindbergh returned shortly after leaving the Fort Bliss Field. After seeing that his plane was taken care of he motored to a downtown hotel. He is expected to take off for the East at daylight tomorrow.

INVENTOR HAS 'DEATH RAY'

German Scientist Also Perfects Device Whereby Blind Can "See" by Electricity

(Copyright, 1928, by New York Times.)

BERLIN, June 3. (Exclusive)—The discovery of a new "death ray" capable of destroying, though not intended to destroy, human life, has just been announced by Dr. Graichen, a young physicist and engineer employed as an experimenter by the Siemens Halske Electric Company.

Dr. Graichen described the effects of his invention as follows:

"Turned on small living creatures my rays caused an inflammation of the cells, which becomes deadly, within five or six hours. I have no doubt that the larger animals, and even human beings would be affected in the same way. Plants, when struck by my rays die quickly, generally in less than fifteen minutes."

The scientist also has invented a process for making the sightless see. President Von Hindenburg wrote him an autograph letter congratulating him on his discovery and expressing the hope that his efforts will ameliorate the condition of the blind.

PROCESS DESCRIBED

Speaking about his ray he said:

"The apparatus is not entirely new. I simply found means to strengthen cathode rays by combining the cathode tube with the Roentgen tube, thus producing soft rays in such manner as to lengthen the cathode rays from a few centimeters to six meters and more."

"From my experiments I am convinced that it will be very useful in combating cancer. In a number of cases I turned the rays on rats infected with cancer and ascertained that the diseased cells were destroyed within a short time. Other experiments proved that bacteria which even resist X-rays die quickly when exposed to my rays. They also have the capability of the fluorescence of gases and change the color of metallic and other solid substances. Glass, for instance, becomes brownish and colorless crystals begin to show an intensive red. The greatest and most promising possibility of my invention is the breaking up of the atom and the changing of elements. This will be possible as soon as I am able to use 1,000,000 or more volts.

ANOTHER SYSTEM

"I already have ascertained that my rays separate the positive nucleus of the atom from the electrons circling around it, but the changing of the elements will be possible only if the nucleus also

(Continued on Page 2, Column 7)

COAST-LINE AVIATION TO GET NEW AID

Guggenheim Fund Plans Meteorological Stations Between Here and North

NEW YORK, June 3. (AP)—The Daniel Guggenheim Fund for the Advancement of Aeronautics announced today it will establish a network of meteorological stations along the San Francisco-Los Angeles air route in an experiment to develop 100 per cent accurate weather reporting for commercial and military flying.

Directors of the Guggenheim fund will co-operate with the Department of Commerce, the Weather Bureau and the Pacific Telephone and Telegraph Company, it is announced.

Harry F. Guggenheim, president of the fund, said data obtained in California might serve as a basis for a national system of weather reporting especially adapted to the requirements of safe aviation.

The plan, he said, has the full approval of the air co-ordination committee in Washington. The California route was selected because three commercial companies, an air mail service and extensive army and navy maneuvers can be served.

Meredith Still Critically Ill

DES MOINES (Iowa) June 3. (AP) E. T. Meredith, former Secretary of Agriculture, is still in a critical condition in his home here, Dr. A. C. Page, his personal physician, announced tonight.

Mr. Meredith spent a "little better day" but there was not much change in his condition, he said.

MECHANICAL MAN RETORTS

Perfect Employee, Christened Televox, Has Been Endowed With Faculty for Back-Talk

NEW YORK, June 3. (Exclusive)—A further step has taken place in the evolution of the mechanical man. Formerly it could do nothing but hear and obey. Now it can talk back!

The mechanical man, or Televox, was hailed as the perfect employee, when it was invented by R. J. Wensley, of the Westinghouse Electric and Manufacturing Company, because it obeyed orders and did nothing else. It could not even speak, when spoken to.

Now the inventor has endowed it with words. When it is hailed over the telephone it responds in a well-modulated and deferential voice:

"Televox speaking."

It even can initiate a conversation. If something goes wrong, for instance, at a power substation where the Televox is on duty, it can lift the receiver and say:

"This is the Televox calling for Main 5000."

When Televox is connected with that number the conversation will continue in buzzer code. The man at headquarters will ask by interrogatory buzzes what is wrong and the Televox will reply in the same form one, two or three buzzes, or a combination of buzzes, each meaning something different.

In place of vocal chords the mechanical man has a talking film introduced among its organs. The words to be spoken are recorded by photography on a film and introduced into the physiology of the man that was born in a laboratory.

An English-speaking race of machines is now being reared by the Westinghouse company to substitute for watchmen in power substations where the information to be transmitted is not complicated.

The Hunger for Music

—you've felt it, haven't you? Pianos, violins, cornets, flutes—all kinds of musical instruments are for sale in Times Want Ads. Take an interesting shopping tour now through the "Miscellaneous For Sale" columns.

TODAY'S NEWS SUMMED UP

National Crime Commission opens fight to block insanity pleas in trial. Page 1, Part I.

Iron man learns how to talk back. Page 1, Part I.

South goes Republican if Smith is named, McBride warns Democrats. Page 2, Part I.

"Farm" demonstration at Kansas City is branded as politics. Page 9, Part I.

New fight started to free Tom Mooney. Page 9, Part I.

WASHINGTON. Coolidge to keep tab, through his secretary, of doings at Kansas City convention. Page 1, Part I.

Recent term of Congress branded as most extravagant in history. Page 4, Part I.

Stewart oil case defense waits on Sinclair ruling. Page 9, Part I.

Proponents of great Los Angeles flying school tell Coolidge plans. Page 9, Part I.

FOREIGN. Radio message may provide clew to Gen. Nobile's airship. Page 1, Part I.

German scientist invents death ray. Page 1, Part I.

Mukden presents aspect of armed encampment. Page 2, Part I.

Commercial China protests to League on Japanese invasion. Page 2, Part I.

Former China President Dies

TIENTSIN (China) June 3. (AP)—Li Yuan-Hung, former President of China, died this evening in his residence in the British concession.

Li Yuan-Hung, who mainly was responsible in holding the Shanghai peace conference which paved the way for the abdication of the Manchus, became Vice-President of the Chinese Republic in 1912, when it was founded. In June, 1916, he succeeded Yuan Shih-Kai as President and resigned on July 1, 1927, when Chang Hsun restored the Manchu monarchy. In 1922, he again became President but was compelled to leave Peking in September, 1923.

PLEA SENT BY NOBILE

Russian Receives Air Message

"SOS Franz Josef" Hints at Italia Being on Island in Arctic Wastes

Busy Week in Prospect for Rescuers Going After Long-Lost Craft

MOSCOW, June 3. (AP)—A radio amateur at Vomesensk reported tonight that he had heard this message:

"Italia Nobile SOS Franz Josef."

The soviet rescue commission is trying to verify the report on the belief that the Italia may have come down in Franz Josef Land.

There are two towns named Vomesensk within the soviet domain. One is southeast of Omsk in Siberia, the other is north of Kazan in European Russia.

BUSY WEEK AHEAD FOR RESCUE PARTIES

KINGS BAY (Spitzbergen) June 3. (AP)—This will be a busy week of search for Gen. Umberto Nobile, whose polar expedition on the dirigible Italia disappeared in the fog and murk of the Arctic a week ago Friday.

The ice breaker Braganza, which sailed from here last night with Alpinists destined for search along the northeast coast of Spitzbergen, sent a radio message today saying that she had passed Amsterdam Island. The Citta di Milano, base ship of the Nobile expedition, failed to get past that point when she attempted to pierce the ice fields last week.

The sealer Hobby, bringing Lieut. Luetzow Holm and his Norwegian naval seaplane, stopped at Advent Bay today and took aboard a number of dogs, sledges and dog drivers. She is expected to arrive here tomorrow. Lieut. Holm probably will start his search from the air immediately.

Since the fog and gale swallowed the Italia, there has been fine weather. Little or no snow has fallen and brilliant sunshine is aiding the rescuers.

AMERICAN AIRSHIP CALLED ONLY HOPE

FRIEDRICHSHAFEN (Germany) June 3. (AP)—The United States naval dirigible Los Angeles is the only airship capable of effecting the rescue of Gen. Nobile's Italia, in the opinion of experts of the Zeppelin and Dornier works.

Those venturing an opinion of the chances of rescuing the Italians with other aircraft are somewhat pessimistic, pointing out that the chances of locating the missing dirigible in the fogs and mist of the polar regions are small unless they have something definite to work on such as a specific direction.

Wind Loosened Wire Kills Man

DAVIS, June 3. (AP)—Coming in contact with a high voltage electric power wire, blown down in a strong wind, Knute Neilson, 24 years of age, faculty member of the College of Agriculture, was fatally burned this morning. The accident occurred on the university grounds.

Neilson was a member of the dairy division staff, devoting his attention to the manufacture of ice cream, in which he was known as an expert.

LARGE AREA BURNED OVER

SACRAMENTO, June 3. (AP)—Warm weather and heavy winds caused the first serious grain fires of the season in the Sacramento Valley when more than 3000 acres of grain were destroyed today in Colusa county.

Will Rogers Remarks:

BEVERLY HILLS, June 3. [To the Editor of The Times:] Just when Secretary Kellogg had his "no more war plan" all going good and was ready to sign up why England, Japan and France came through with the old usual diplomatic clause which says "We agree in principle, but." Well, there was the BUT—"we are heartily against all wars unless, of course, we should see fit to do a little fighting ourselves, then of course this agreement would be null and void. But we certainly join you in preventing others from having the pleasure of fighting." If Kellogg can get all us four big nations to agree that Monday follows Sunday without them having "I agree in principle, but," in it, he will be the world's greatest diplomat.

Yours, just an amateur diplomat—

WILL ROGERS.

SOUTHERN CROSS BATTLES STORM ON WAY TO SUVA

Four Flyers Race to Get Above Clouds as They Near Equator; Engines Give Trouble, Too

SAN FRANCISCO, June 3. (AP)—The naval radio station here received a message from the Southern Cross at 11:15 p.m. (Pacific Coast time) saying: "Sailing fine, above the rolling clouds with a nice full moon."

HONOLULU, June 3. (AP)—With motors occasionally "spitting" out of tune the monoplane Southern Cross was dodging up through black storm clouds tonight in an effort to get safely "over the hump," the equator and on toward Suva in the Fiji islands.

A stream of messages from the plane throughout the day told of the ship's progress from Kauai, Hawaiian Islands, on its attempt to blaze an aerial pathway into the South Seas and Sydney, Australia.

Position reports received from the plane late in the day indicated that it had swerved slightly over a degree west from the course that was to carry it over Phoenix islands, 1856 land miles from Honolulu and 1278 land miles from Suva.

It was believed here that the sixty-mile or so deviation from the course was due to navigation by dead reckoning. Later position reports were said to have corrected the error.

As for the motor trouble—the first inkling that anything was wrong with any of the three Wright radial engines on which the flyers staked their lives came at 3:40 p.m. (6:10 p.m. Pacific Coast time) saying that the motor mounted beneath the right wing had started "fluttering" and that the plane had cut its speed to sixty miles per hour. Messages that followed this one stated that there was no danger, but that the plane proceeded at varying speeds.

ANOTHER ONE SPUTTERS

Then the motor mounted beneath the left wing started "spitting." This was about 5:20 p.m. The motor continued to "spit," later messages stated. It was an unpleasant sound that presaged possible disaster to the well-planned expedition, still the flyers could joke about it as evidenced by the following message from the plane:

"Ulm (Charles Ulm, copilot,) drew a cartoon of Harry's eyes bulging out when the starboard motor sputtered." (Harry is Harry W. Lyon, navigator of the plane.)

But the ill-functioning motors were not all the flyers had to worry about. They soon found they about in an effort to avoid a storm." area. A message broadcast at 7:24 p.m. read "black clouds ahead." Then they started to climb above the disturbance and ten minutes later sent out the following message. "We are gaining altitude, going up near 9000 feet now."

DODGING STORM

One-half hour later at 8 p.m. the plane radioed that it was "dodging about in an effort to avoid a storm. The plane had gone up to an altitude of 4600 feet, wasting the precious supply of gasoline in the climb into the rare atmosphere where the motors must work harder to maintain speed and stability.

Another message sent out shortly afterward said that the flyers were in the midst of the storm. "We hitting something. Smith still banking for altitude, first right, then left. It's a great game dodging those dark clouds. It's a bit bumpy here now.

A race between the plane and the storm—that was the gist of a message sent out at 9:20 p.m. (9:50 p.m., Pacific time.) "It's a race between us and the clouds to the 10,000-foot elevation. It's going to be a bad night. The motors doing heavy pulling now to 6500, getting dark."

Then at 7.56 p.m. (10:26 Coast time) they radioed:

"We still trying gain altitude to avoid storm clouds. Motors apparently o.k.

SIGHT THE MOON

"There is our friend the moon peeping over a bank of clouds. Altitude now 7300 feet, but still clouds above us and all around us.

"That man Smith deserves credit. He is a good pilot. One generator quit only three hours out, and no chance to change batteries and have lights. Radio transmitters, too, so we are now using auxiliary lights."

Another message received immediately afterward gave the Southern Cross's position at 7 P.M., Honolulu time (9:30 P.M., Pacific Coast time) as latitude 4 degrees, 10 minutes north; longitude 168 degrees 52 minutes west. "Climbing," the message added.

Canton Island, in the Phoenix group was at least 400 miles southeast of the plane when this last message was sent out. If the cattle with the storm consumed too much gasoline to permit continuing on to Suva an emergency landing could be made on the island, but, those who know Canton Island say the

(Continued on Page 3, Column 2)

NEW SEA HOP UNDER WAY

Fog Balks Start of Venture

Woman One of Boston Trio Braving Atlantic's Wrath in Round Trip

Monoplane in Halifax After Twice Essaying Flight Into Ocean Waste

HALIFAX (N. S.) June 3. (Exclusive)—Flying a trimotored Fokker monoplane in which he took off from the Boston airport at 5 a.m. today, Wilmer Stultz made a forced landing at Halifax around 11 o'clock after being forced to turn back from a contemplated trans-Atlantic crossing.

Stultz was accompanied by a mechanic, Tom Gordon, and Miss Amelia Earhart, who hopes to be the first woman to accomplish the Atlantic flight.

The plane covered most of the distance to Halifax without incident. At a point thirty miles east of the city a heavy fog bank was encountered but the party kept on in the hope the weather would clear.

TWICE TURNED BACK

The monoplane passed over Halifax exactly three hours and twenty minutes after leaving the Boston airport. The fog at that time was dense. After proceeding about fifty miles along the coast east of Halifax, Stultz turned back, landing near the Canadian government air station at Eastern Passage. After lying in the water for a brief period the party took off again in the hope the weather had cleared, but after proceeding seaward for a period of twenty minutes, Stultz turned back and made another landing in Eastern Passage, where the plane now is.

Stultz, pilot of the plane, refused to make any statement regarding his flight until he had conferred over the long-distance telephone with George Palmer Putnam, New York publisher, who is interested in the expedition.

MAY HOP TODAY

The plane is now moored for the night at the Halifax naval air station. Officials there said they understood Stultz plans to hop off early Monday if the weather is favorable.

Stultz was noncommunicative when he first landed. He said his machine was all right and that it was the fog that forced him to come down. After remaining in the placid waters of the passage for ten minutes the plane took the air again, the fog having lifted. She headed out to sea but thirty minutes later she was back at the station again. Offshore she had once more run into heavy fog banks and her pilot had decided to postpone any further attempt for today.

Tonight the weather forecast

(Continued on Page 3, Column 3)

LOG OF SOUTHERN CROSS

[By Associated Press]

Second leg of California-Australia flight:

5:20 a.m. (7:50 a.m. Pacific Coast time)—Took off from runway on Barking Sands, Island of Kauai, Hawaii.

6:12 a.m. (8:42 Pacific Coast time)—"Average speed good. Eighty-ok."

6:50 a.m. (9:20 a.m. Pacific Coast time)—Average speed good. Eighty-two miles an hour. Altitude 500 feet. One generator not delivering current. Will investigate later."

8 a.m. (10:30 a.m. Pacific Coast time)—"18.45 north latitude; 159.42 west. Elevation 400 feet. Speed 80 knots. Slightly overcast. Light following airs."

9 a.m. (11:30 a.m. Pacific Coast time)—"Latitude 17.17 north; longitude 160.37 west. Speed ninety knots. Wind about ten knots on our tail. Cumulus scattered clouds." Position about 340 miles on course.

10 a.m. (12:30 p.m. Pacific Coast time)—"Latitude 16 north; longitude 161.28 west. Altitude 400. Speed eighty-eight miles. Going to fix trouble now." Position about 420 miles on course.

11 a.m. (1:30 p.m. Pacific time)—"14.45 north; 162.06 west. Speed eighty-two knots. Altitude 400 feet."

11:48 a.m. (2:18 Pacific time)—"Rain ahead."

11:50 a.m. (2:20 Pacific time)—"Rain squalls."

12 noon (2:30 p.m. Pacific Coast time)—"Latitude, by observation, 12.47 north by dead reckoning, 13.58; longitude, 163.13. Running time.

(Continued on Page 3, Column 2)

A list of hotels and news stands where the Airplane Edition of The Times may be purchased in San Francisco and Oakland appears on the last page of Part I.

WAR BREWS IN MUKDEN

Wu May Dispute Chang Control

Capital Has Been Converted Into Vast Military Encampment

City Reported to Be Aflame With Anti-Japanese Sentiment

TOKIO, June 4. (Monday) (AP)—An official War Office dispatch today said that Chang Tso-Lin, Manchurian war lord, was slightly wounded when the train in which he was traveling from Peking into retirement was bombed. Several other persons were killed and wounded in the bomb outrage, which occurred near Mukden, Manchuria. Chang's bodyguard fired at nonuniformed southern Chinese who threw the bombs.

Press dispatches that Japanese troops guarding the railway line had clashed with the Chinese were denied by the War Office dispatch.

(Copyright, 1928, by Chicago Tribune.)

SHANGHAI, June 3. (Exclusive) The departure of Marshal Chang Tso-Lin, the Manchurian war lord, from Peking early this morning and the gradual evacuation of the Fengtien forces from Chihli Province tended to concentrate the attention of China's three eastern provinces on Manchuria, where Japan has concentrated a large garrison at the capital, Mukden. The city has been converted into a vast military camp, with public buildings being utilized as barracks and cavalry stationed in the public parks. In addition, a large air regiment, artillery, tanks and other paraphernalia of war are stationed there.

What is likely to happen at Mukden is puzzling both foreigners and Chinese since Gen. Wu Chun-Sheng, Tupan of Heilungkiang Province, North Manchuria, who previously had his headquarters at Harbin, recently removed his headquarters to Mukden, where it is thought he may contest the control of Manchuria with Marshal Chang.

ANTI-JAPANESE SENTIMENT

Gen. Wu Chun-Sheng is reported to have 50,000 troops in the Mukden area.

According to reports from Mukden published in Chinese papers here today anti-Japanese sentiment is rampant in Mukden. The city is placarded with posters saying: "Down with Japanese imperialism!" And "Japan sent troops to Tsinan and massacred our countrymen, and now Japan has sent troops to Manchuria in order to make another Korea." Students of the Northeastern University at Mukden are making speeches throughout the city urging a united China to tackle Japan and settle the Manchurian question immediately.

Marshal Chang, simultaneously with his departure from Peking, broadcast a circular telegram expressing the hope that there will be no foreign complications in Peking due to his evacuation, which he says was taken in the interests of peace.

The telegram said: "The internal wars stopped trade, making the economic situation deplorable, with the people starving and homeless. If the fighting continued the people would only suffer more. When I started the anti-Bolshevik campaign I did not contemplate or expect such complications, but now I hope the internal disputes shortly will be wiped out, removing the anxiety of friendly powers and diminishing the perils of Bolshevism."

INTENTIONS UNDISCLOSED

Marshal Chang's subordinates remain behind to superintendent the evacuation of the Fengtien and Chihli and Shantung troops, which is likely to require several days, owing to the shortage of railway cars. However, many regiments are marching overland.

The intentions of the Nationalist government regarding Manchuria are not known, but it is reported the Christian general, Feng Yu-Hsiang, intends to push the Nationalist campaign to Manchuria this fall unless Marshall Chang abdicates paving the way for the amalgamation of Manchuria under the Nationalist banner with the establishment of a branch of the political council at Mukden creating a sort of regional government in that area.

The Nationalist occupation of the Tien-tsin area leaving the future dominance in the hands of the Christian general and the Tupan of Shan Si Province, Gen. Yen His-Shan, is regarded here as amounting to the eclipse of Japanese influence in the political affairs of the Chinese government. This is certain to have repercussions in Manchuria. It is believed, where anti-Japanese feeling exists among the population similar to the rest of China.

NO FLAG FLOATS OVER PRESIDENTIAL PALACE

PEKING, June 3. (AP)—No flag floated over the empty Presidential palace in Peking today. The five-barred emblem of the North China republic was pulled down when Chang Tso-Lin gave up his two years' dictatorship and left for Mukden early this morning. The expected crop of the Sun banners of the victorious Nationalists has not yet flowered.

Instead of the scores of Mukdenite soldiers who until Saturday guarded the entrance of the palace and watched over the safety of the dictator, a pair of drowsy Peking policemen were on duty. Except for this evidence of law and order, Peking was without a visible government, but the city was quiet.

A few hundred Mukdenite soldiers remain in the city, but they were withdrawing steadily, without disorder or looting. Mukdenite troops remained between Peking and the Nationalist allies advancing from the northwest and the southwest, but there was no fighting on those fronts. The Mukdenites maintained their lines merely to insure an unmolested withdrawal of the Peking forces into Manchuria.

The city itself awaited the coming of its new masters calmly. Long inured to the fortunes of war, the residents nevertheless seemed placidly pleased that a decision in the north-south conflict had been reached without the fighting being carried to or within the gates of Peking.

Generally accepted Nationalism prevails among the Chinese south of the great wall, but several days must elapse before the troops of South China can complete their military occupation of the Province of Chihli and enter the ancient capital of their country.

Gen. Yen Hsi-Shan, military governor of Shansi, the independent province which allied itself with the Nanking government, probably will be the first Nationalist chieftain to enter Peking. He now is at Taotingfu. If Gen. Yen is first into the city, he will take over its control from the interim committee on safety in whose hands the capital was left by Chang Tso-Lin.

DISBANDING NORTHERN ARMIES OFFERS PROBLEM

SHANGHAI (China) June 3. (AP) A knotty problem confronting the Nationalist government is how to dispose of two of the northern armies, the soldiers of which do not wish to follow Chang Tso-Lin into Manchuria and are, in fact, not wanted there by the ex-dictator of Peking.

The troops, 70,000 in number, are natives of Shantung and Chihli provinces. One contingent is under Marshal Sun Chuan-Fang, former ruler of the five southern provinces. His armies always have had a reputation for good discipline. The other contingent is under Chang Tsung-Chang, a Shantung leader whose forces have never been noted for their orderly behavior.

The new two-seated taxi cabs in London have been nicknamed "jixis."

BROADWAY • HILL • AND • SEVENTH

UPHOLSTERED FURNITURE BY BULLOCK'S

ON THE SURFACE

Under cover lie the dozen superiorities of construction that distinguish Upholstered Furniture by Bullock's; The hidden beauty and comfort of custom workmanship that need only fine upholstering fabric to give the final mark of character.

And what a variety of materials you choose from! Damasks, brocatelles, tapestries, chintzes, imported Jacobean prints—$1.50 to $50 a yard.

Note: These models are also shown at Bullock's Beverly Store in the Beverly-Wilshire Hotel.

The Benfox, $82.50

to which you add only the cost of cover you select.

"ONE-O'CLOCK SATURDAYS"

Now this All-Electric MOHAWK

$2.75 per WEEK!

Operated directly from light socket, using A C type tubes. Let us explain special Mohawk features.

SCHWABACHER FREY

736 So. BROADWAY.

Red Lantern No Safeguard

TIVERTON (R. I.) June 3. (Exclusive)—While he was carrying a red lantern for safety, 65-year-old Alexander Duchesne of this town was killed when he was struck by an automobile on Stafford Road, near the Massachusetts-Rhode Island line. His body was found by the side of the road by motorists shortly after.

CHINA PROTEST SENT TO LEAGUE

Business Interests Object to Japanese Invasion

Violation of Washington Treaty Asserted

Council Lacks Jurisdiction to Meet Issue

GENEVA, June 3. (AP)—A protest from commercial banking and press organizations of China against the "Japanese invasion" of sections of that country, was filed here today with the League of Nations. The protest came on the eve of the fiftieth session of the Council of the League, which opens tomorrow under the presidency of Aguero Bethancourt of Cuba.

Among the organizations signing the protest were the Chinese National Association of Chambers of Commerce, the General Chamber of Commerce of Shanghai, the Association of Chinese Banks, the Chinese Newspapers' Association, the Chinese Journalist Union, and the Chinese Bankers' Guild. The protest warned the League that unless justice is done to China the League itself must bear a share of blame for the consequences.

LACKS JURISDICTION

The League probably will have to assume whatever burden is attached to such blame as the council has jurisdiction to discuss only appeals from governments recognized as members of the League. Peking was in that class. A similar protest from the Nanking government was ignored by the council.

The business men's appeal was delivered personally to representatives of all nations on the council, including the Japanese delegate Adatchi and Cheng Lob who represents Peking, by Hsi Chi-Feng, who, until two days ago was himself connected with the secretariat of the League.

An enthusiastic supporter of the Nationalist movement in China Hsi resigned to devote himself "to strengthening the economic and financial conditions of China and the public opinion whose primal aim is to get the Japanese troops out of China."

The Japanese delegation informed the Associated Press tonight that "barring unforeseen circumstances" it will not initiate a discussion of the Chinese question here. The spokesman said Japan is convinced that no good could be gained by such a discussion because of the uncertain situation at Peking. He added:

VIOLATION CHARGED

"Japan wishes to see a solid government established at Peking with which it can discuss the Shantung incidents and negotiate for withdrawal of the troops."

The protest charged Japan with disregarding the Washington Treaty respecting China and the covenant of the League of Nations in that it had violated territorial integrity and political independence of the Chinese nation by sending military forces into Shantung. It added that the Mikado's government caused the deaths of thousands of innocent Chinese noncombatants and claims that this accusation is confirmed by a statement in the recent Japanese communication to the League which said that Japanese troops never would kill a single nonresisting Chinese citizen.

"Would Japanese troops be allowed by the covenant of the League of Nations to kill Chinese who in self-defense resist foreign invasion?" asked the protest.

LOW GRADES OF IRON ORE TO BE SAVED

Expert Finds How Sulphur Can be Eradicated From Mines Held Worthless

FLORENCE (Wis.) June 3. (Exclusive)—Experiments successfully carried out by Prof. C. H. McCaffery, expert in metallurgy at the University of Wisconsin, will make available production of millions of tons of iron ore which heretofore have been valueless because of high sulphur content. Ore in this vicinity was found to have four times the amount of sulphur contained in the output of other mines, whose product is of high commercial value. An identical situation exists in the Mayville region in Dodge county, where the $5,000,000 smelting plant of the Youngstown Sheet and Tube Company closed down several months ago because the ore was of inferior grade.

Prof. McCaffery's experiments, which have been carried on through funds supplied by the Engineering Foundation, New York City, have proven that a combination of limestone and coke in proper quantities is most effective for the elimination of the sulphur. Lime, combining with sand and clay in iron ore produces a slag of silica, alumin, lime and magnesia which altogether have the property of dissolving sulphur and removing it from the ore.

'Kid' McCoy in One-Man Show at San Quentin

SAN QUENTIN, June 3. (AP)—Members of the State Board of Prison Directors in session here were given an opportunity yesterday to witness the working of the San Quentin one-man fire department when a blaze broke out in the dormitory of the officers and guards.

"Kid" McCoy, erstwhile idol of the prize ring, now serving a long term for the killing of a Los Angeles woman, has the job of fireman, the most coveted in the prison. He extinguished the fire within a few minutes and said the damage was nominal. Cause of the blaze was not determined.

At its meeting the directors acted on fifty-two cases involving parole and indeterminate sentences. Five paroles were granted.

Sentences fixed included Minnie Hines, four years, Los Angeles, embezzlement; Florence McArdle, Los Angeles, four years, grand larceny; Alice Thralls, Los Angeles, four years, receiving stolen property.

PRESIDENT WILL EYE CONVENTION

Personal Secretary to Be at Kansas City

Silent as to Purpose of Proposed Mission

Hearing in Delegate-Seat Fights on Today

(Continued from First Page)

ings tomorrow on the claims of rival political factions in eight Southern States and one Territory to delegate seats in the party convention which will open here a week from Tuesday.

In all, seventy-three seats are involved in the contests filed with the committee, but there are indications that the fight over six of them will not be pressed. The entire week probably will be devoted to the hearing of arguments, with those who fail to obtain recognition accorded the right to appeal to the convention credentials committee.

By States, the contests on the calendar are:

Florida—Nine of the ten delegates

Georgia—Three district delegates.

Kentucky—Two district delegates.

Louisiana—The entire delegation of twelve.

Mississippi—The entire delegation of twelve.

South Carolina—Four delegates-at-large,

Tennessee—Three district delegates.

Texas—The entire delegation of twenty-six.

Porto Rico—Two delegates.

CAROLINANS END FIGHT

Notice of withdrawal of the South Carolina contest has been filed, and factional differences in the Third Tennessee District, which is entitled to two delegates, are understood to have been adjusted. In view of this, committee members do not expect either of these contests to reach the hearing stage.

Just what effect settlement of the others will have on the balloting for a Presidential nominee next week is problematical. On several occasions in the past, particularly in 1912 when the Taft-Roosevelt feud was at its height, there were hundreds of convention seats in contest and the rulings of the party leaders in control had an all-important bearing.

This year, when again most of the disputes have arisen in Southern States which never go Republican but where invariably there is a struggle for control within the party, Hoover is favored as a Presidential nominee by at least one faction in nearly every dispute. In several instances both sides are friendly to his candidacy, while in the cases where this does not hold true the groups opposing the Hoover factions as a rule look with favor on Lowden or Dawes.

OTHER CONTESTS

In the three States where the entire delegations are contested—Louisiana, Mississippi and Texas—it is Hoover on one side, with Lowden-Dawes admirers on the other. This appears to hold true also in Florida, although in none of these four States has the Hoover opposition declared definitely its stand, except to make it plain it is not for the Commerce Secretary.

The row in Louisiana is between Emile Kuntz, National Committeeman and Hoover supporter, and Walter L. Cohen, negro comptroller of customs at New Orleans. In Mississippi, Perry W. Howard, negro, National Committeeman and a Hooverite, faces a fight from a "lily white" faction in which the leaders are former Gov. Sheldon of Nebraska, and former Postmaster Charles U. Gordon of Chicago. In Texas, it is a tussle between another National Committeeman in the Hoover camp—R. B. Creager—and a group led by C. C. Littleton of Fort Worth, and Representative Harry M. Wurzbach, the only Republican from Texas in Congress.

In Florida, George W. Bean, national committeeman, is lined up against Hoover, while the Commerce Secretary's cause is championed by Glen B. Skipper of Miami. All the seats except the one from the third district are in dispute.

OPEN TO PUBLIC

The contest from Kentucky, which developed in the first district, centers mainly around a leadership row, as do those from the first, fifth and seventh Georgia districts and from Porto Rico, where rival factions have been seeking supremacy for sometime.

Chairman Butler of the national committee is expected to preside at the hearings, which will be open to the public. It had been intended to hold them in the old grill room of the Baltimore Hotel, but the space there is deemed too small, and the scene has been shifted to Ararat Temple.

The committee reads the temporary roll by States in alphabetical order. On coming to a contest, it allots time for argument and renders a decision before passing on to the next State.

WOMEN DELEGATES LAY CONVENTION PLANS

WASHINGTON, June 3. (Exclusive)—The National League of Women Voters will send special delegations, whose members are affiliated with both major parties to the Kansas City and Houston national conventions. They will direct efforts to have league planks dealing with international co-operation, public welfare in government, efficiency in government, living costs and the legal status of women incorporated in the platforms of both parties.

The Republican convention delegation will include Mrs. James W. Morrison of Chicago; Mrs. George Gellhorn of St. Louis, and Mrs. Herbert Knox Smith of Farmington, Ct. Mrs. Morrison and Mrs. Gellhorn are former vice-presidents of the national league, and Mrs. Smith is a director.

The delegation to the Democratic convention will consist of Mrs. Roscoe Anderson of St. Louis, Miss Adele Clark of Richmond, Va. and Mrs. Laura Brown of Boston. Mrs. Anderson is second vice-president of the league; Miss Clark a former vice-president, and Mrs. Brown, former chairman of the national child welfare committee.

In her official capacity as president, Miss Bell Sherwin of Cleveland, will attend both conventions. She will be an ex-officio member of each delegation.

Official league headquarters will be established in each city. Members of the Kansas City League of Women's Clubs will act as hostesses.

PILES

Can be Cured Without Surgery

Send for Free Booklet on Rectal Diseases.

G. W. FULLER, M.D.

Rectal Specialist

Room 802, Western Pacific Bldg. 1031 So. Broadway, Los Angeles, Cal.

TILSON BOOSTED BY HOME TOWN

Placards Nominate Him as Running-Mate for Hoover

NEW HAVEN (Ct.) June 3. (AP)—Brass bands, flags and placards bearing the inscription, "Hoover and Tilson," greeted Representative John Q. Tilson, leader of the House, as he stepped from a train here tonight.

It was a real "home-town" welcome and the Vice-Presidential boom all rolled into one.

Club Speaker Attunes Science to Religion's Key

SAN ANTONIO (Tex.) June 3. (AP)—Mrs. Alice Ames Winter of Minneapolis recognized scientific civilization and the fundamentals of religion in the only address of the day before the nineteenth biennial convention of the General Federation of Women's Clubs here.

Mrs. Winter declared that "civilization is merely the tramp of our feet along the path that follows the Abiding Presence."

Mrs. Winter pointed out that man once conceived deities as playing with thunderbolts, and that man now uses the same playthings in his electrical conveniences. Every step forward in science she pictured as a step toward the better understanding of God.

Mystery Veils Youth's Murder

MASSILLON (O.) June 3. (AP)—Police are investigating tonight the mysterious killing of Lester Boyd, 17 years of age, member of a prominent Massillon family who was shot to death late last night a few minutes after he had left his girl friend, Miss Ellen Fichter, 17, whom he escorted home from a school party.

DRY NOTE RASPS 'VOICE OF SOUTH'

Anti-Saloon League Chief Warns Democrats

Dixie to Go Republican If Party Names Smith

Prophecy Based on Poll of Baptist Preachers

WASHINGTON, June 3. (Exclusive)—Warning was issued today by P. Scott McBride, general superintendent of the Anti-Saloon League, that Southern Democrats will bolt their party ticket if Gov. Al Smith is nominated for President.

McBride's declaration that the Democratic "Solid South" will go Republican if the Democrats nominate Gov. Smith or any other "wet" came during a "sermon" at the First Presbyterian Church. The Anti-Saloon League was founded on the principle of supporting dry candidates regardless of party affiliations, the successor to Wayne B. Wheeler as generalissimo of the dry organization, asserted, and "if any one of the prominently mentioned wet candidates for the Democratic nomination is placed on the ticket the South will demonstrate its loyalty to prohibition."

FIRST THREAT

Although the league has been attacking Smith vigorously this was the first time any responsible league official has asserted directly that the South will desert the Democratic banner in event of his nomination. In support of his contention McBride outlined results of polls conducted recently in several Southern States.

"For forty-five years," he declared, "in countless contests it has been demonstrated that party lines are not strong enough to bind dry voters to a wet candidate. In the coming Presidential election if one party nominates a wet and the other a dry there will be the most overwhelming shift that has yet been experienced in the dry movement. Wet leaders in the East who have had little experience in prohibition contests of the past, will be greatly mistaken if they rely on party ties for the support of a wet candidate by Democrats in the South.

POLL OF PREACHERS

"Our Virginia State superintendent, Rev. David Hepburn, recently sent a questionnaire to the preachers of that State. Out of 737 replies, representing eight denominations, one said that he would vote for Al Smith, one would vote for Reed, one would vote the straight Democratic ticket and all the others said that they would support a dry Republican in preference to a wet Democrat.

"In Kentucky Dr. E. Y. Mullins, president of the Southern Baptist Theological Seminary, recently declared publicly that he himself, though a lifelong Democrat, would not vote for a wet Presidential candidate and that in his opinion 98 per cent of the Baptist preachers of the South would take the same stand.

"In Tennessee a petition being circulated in opposition to the nomination of a wet Democratic candidate is being approved by 90 per cent of the voters to whom it is presented. In Chattanooga, at the Southern Baptist convention a resolution proposing that Baptist preachers remain neutral in political fights was defeated by a vote of 6000 against and only three votes for. This indicates that practically every Baptist preacher in the South is determined to fight in the coming campaign for the principles in which he believes.

"In a recent issue of the Baltimore Southern Methodist the editor, Dr. Carlton D. Harris, declared that if the Democratic party will take as its standardbearer a man who is the avowed champion of the wets it cannot expect the support of men who stand for the principles of morality and righteousness and for the advancement of the people. We advocate not staying home on election day if the New York candidate is nominated but casting one's vote where it will count most against him and all other wet men."

"These expressions by preachers and church leaders indicate that the dry vote will not be delivered to a wet candidate. They express as well the sentiments of millions of church members throughout the country. If the Democrats nominate a wet candidate in the face of strong opposition of the rank and file of the Democratic party it will mean not only the defeat of the candidate but the deposition of the party leaders responsible for such nomination. Furthermore, it will mean that throughout the country hundreds of Democratic candidates for other offices will be defeated unless they publicly declare their opposition to a wet candidate at the head of the ticket."

INVENTOR HAS "DEATH RAYS"

(Continued from First Page)

can be broken up. This stage has not yet been reached."

Describing his device to make the blind see, the inventor asserted that it is possible to send ordinary electric light rays into the human brain through the skull. The principle which he uses is that of the telegraphic transmission of black-and-white pictures produced by the dot-and-dash system.

To demonstrate this the inventor blindfolded his interviewer and sent light rays first into the left temple and then into the forehead. The interviewer, who knew his eyes were tightly bandaged, noticed both the flashes and also the shadow of the doctor's hand as it moved before the light.

A patent which has already been obtained, for his device for transmitting sound waves directly to the brain, thus enabling the deaf to hear, has been bought by an American concern.

ANGELENO RESIGNS

PHOENIX, June 3. (Exclusive) F. D. Trckell of Hollywood has resigned as president and director of the Commercial National Bank of Phoenix, owing to necessary absence from this city. Director I. Rosenzweig, elected to the presidential position, is a prominent pioneer jeweler and capitalist.

Now a larger and more fully equipped store . . .

A more complete ensemble of exquisite jewelry and gold and silver wares for which we enjoy so enviable a reputation is now possible—and the sterling silverware department in charge of Mr. Bruce Wright and the stationery department in charge of Mr. George H. Dickson, is replete with innovational niceties.

Campbell and Ginder

729-31 West Seventh Street

ROOSEVELT BUILDING . . . . . Between Hope and Flower Streets

EVERY MORNING IN THE YEAR Los Angeles Times

The Times Building, First and Broadway. Phone 10...

90c per month DELIVERED BY CARRIER Single Copies 5c Sundays, 10c

By mail to Postal Zones 1 to 4, including California, Arizona, Nevada, $12.00; Monthly, $1.00; in Zone 5, including Colorado, Idaho, Montana, Oregon, Washington, Yearly, $16.00; Monthly, $1.50; in Zone 6, Territories of States, Canada and Mexico, Yearly, $18.00; Monthly, $1.50.

Entered as second-class matter Dec. 4, 1891, at the Postoffice at Los Angeles, under the Act of March 3, 1879.

MONDAY MORNING, JUNE 4, 1928. VOL. ...

Norris Ad... Power P...

WASHINGTON, June ... Senator Norris, Republican, Nebraska, said yesterday that ... political parties should ... declaration in their platforms ... regard to the power issue.

Failure to do so will be interpreted as a ... funds from the "power ... cleared, adding that there ... a sharp reaction to ... the power interests ... persons are beginning to ... "high price" paid ... with the "power lobby."

Mrs. Still... in Stunt F...

NEW YORK, June ... Thea Rasche, the ... took Anne Urquhart ... of James A. Gilli... air stunting today. ... was the German ... passenger, and for ... Flamingo, piloted ... Thea, looped, ... above Curtiss Field, ...

After a tail spin, ... to the stunts, Miss ... her plane expertly and ...

LAST OF ...

LAKEPORT (Cal.) ... George A. Lyon, ... charter member of ... lodge of O.d Fellows ... last night of pneu...

KILLED IN AUTO ...

VALLEJO, June 3. ... Irving McInnis, 28 ... Vallejo, was killed ... his automobile ... road into a telephone ...

Copeland DEPENDABLE ELECTRIC REFRIGERATOR

DON'T SUFFER ... 12,000 TIMES A YEAR TO ANY REFRIGERATOR. COPELANDS ARE OFF THE FLOOR FOR CONVENIENCE. "Copeland Keeps Food Right"

2228 W...

DUNKIRK 4412

SECURITY BANK

Resources Over $150,000,000

Safe Deposit Service Wherever You See the Security Sign.

GOOD USED CARS ... day in TIMES WANT ADS

Luc... Ca... has recentl... from two ... phant appe... AR... Her first r... Artland C... Figueroa, ... (June 7) ... well to be ...

Miss Gibb... Baldwin P... Baldwin S...

Edwar... South... MUS... 806-...

MARINE... 617 S. Spring St. The Home of Seafood.

Oysters, Lobsters, THE COOL...

FLYERS IN LONG PACIFIC DASH

Take Off From Hawaiian Fueled to Capacity

Radio Brings All Details of Pacific Crossing

Engine Trouble and Storm Met on Journey

(Continued from First Page)

landing is liable to bring a "crack up," or wreck to the Southern Cross. No one lives on the island and even though the plane should make a safe landing it would take at least three days for a ship to transport gasoline to the place so that the two Australians and two Americans can proceed.

PERFECT START ACCOMPLISHED AS DAWN LIGHTS UP WAY

BARKING SANDS (Island of Kauai, Hawaii,) June 3. (AP)—The monoplane Southern Cross took off here at 5:20 o'clock this morning (7:05 a.m. Coast time,) for Suva, Fiji Islands, on the second leg of its journey from Oakland, Cal., to Sydney, Australia.

If the plane maintains speed equal to that on the first stage from Oakland to Wheeler Field, near Honolulu, the air passage to Suva should end in thirty-six hours.

With the dawn lighting the way over the 3138 miles of the South Pacific, the four men of the Southern Cross gaily waved farewell and flew out over a rolling waste of water thinly dotted with coral atolls and volcanic rocks.

With supreme courage, reinforced by successful air transit of the 2400 miles between California and Hawaii accomplished Friday, they spread their wings for the longest flight over water ever attempted. Predictions that their fuel will not outlast the journey, warnings that there are few if any places on which to land without disaster, but strengthened their resolve to maintain their course until their final goal shall be achieved at Sydney, 7800 miles from their starting point.

CHARLES ULM AT CONTROLS

Charles Ulm was at the controls as the Southern Cross sailed away. Beside him sat Capt. Charles Kingsford-Smith, fellow Australian, the commander of the expedition, and in the compartment behind were Navigator Harry W. Lyon and Radio Operator James Warner, World War Americans of San Francisco.

The huge monoplane, brought here last night from its first landing place in the Hawaiian Islands, Wheeler Field, near Honolulu, was fueled and groomed for the great task. Nobly it responded. When but half the course of the 4500-foot runway had been traversed it breasted the air and roared away to the South Seas.

From the sands of Kauai the island's population, man, woman and child gathered to witness her heroic endeavor, waved and shouted Godspeed.

Those who know the central expanse of the South Pacific had warned the flyers of its dangers, and with jest had been answered. Only two patches of coral, protruding a few feet above the waves are promised as possible landing places along the course of 3138 miles should the engine fail, wing give way or fuel become exhausted.

These islets are Canton and Enderbury of the Phoenix group, both rings of coral sand and both uninhabited. They lie 1866 miles southward of Hawaii and 1272 northward of Suva in Fiji.

To a suggestion that they veer their course a few degrees to the eastward and alight at Apia in Samoa, 2500 miles from the Barking Sands, Capt. Kingsford-Smith returned a negative answer. No shortening of today's flight by some 600 miles carried appeal to the intrepid commander.

"Suva is our positive destination," he said, "unless adverse winds force us to land at Canton Island. If we land there we must wait three days for fuel; but we believe we can make Suva."

And so, with 1275 gallons giving power to their trimotored plane and their own stout hearts directing its course, the four men of the Australian-American crew flew away on the great adventure.

Four Pioneers of Aviation on Longest Sea Flight

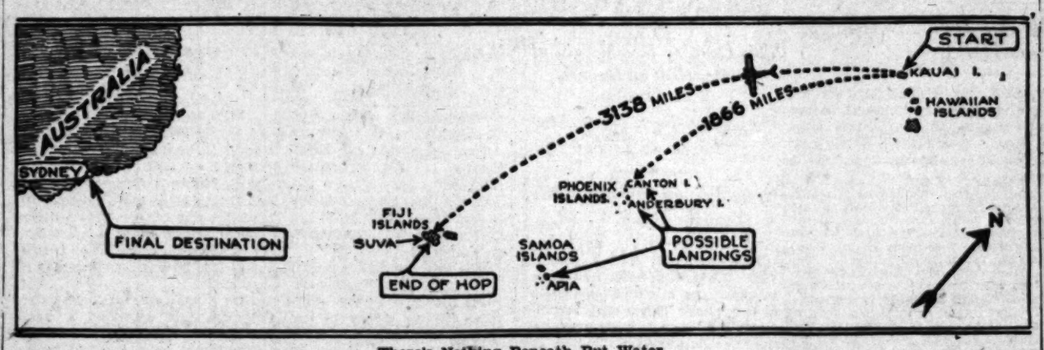

There's Nothing Beneath But Water

The map shows the route the Southern Cross intended to follow from the Hawaiian Islands to Suva in the Fijis, 3138 miles, and from there to the destination, Australia.

LOG OF FLIGHT TO SOUTH SEAS

(Continued from First Page)

seven hours. Distance, 630. Average speed, ninety. Sea smooth. Partly cloudy. Approximately fifteen miles east by north. Ship behaving good. Motors doing well."

1 p.m. (3:30 p.m. Pacific Coast time.)—11.30 north latitude and longitude 164.10 west. Speed eighty knots. Same conditions." Plane was estimated to be approximately 730 land miles from Kauai.

2 p.m. (4:30 p.m. Pacific Coast time)—"Position 10.10 north, 164.55 west. Same condition." This was estimated to place the plane about 810 land miles from Kauai.

3:40 p.m. (6:10 p.m. Pacific Coast time)—The naval radio station in San Francisco received the following from the Southern Cross, as relayed through the naval radio station at Honolulu: "One motor sounds bad. Dropped to sixty miles per hour."

3:55 p.m. (6:25 p.m., Pacific Coast time)—The naval radio station in San Francisco received through the naval station in Hawaii this message from the Southern Cross: "Latitude 9 north, longitude 165.38 west. Motors not so steady, but no danger. Speed at present eighty knots with variations and unsteady flying. Wind northeast, about seven miles. Visibility slightly hazy." The plane was estimated to be about 910 land miles from Kauai.

4:25 p.m. (6:55 p.m., Pacific Coast time)—Another message through the local naval radio station said, "Have been flying low all day to insure gasoline economy. Have encountered many small rainstorms and recently the starboard (right) motor started fluttering. All O.K. now. Altitude 600 feet. Speed seventy-two knots. Quartering winds helping us. Revolutions more economical than on Hawaiian hop. Regards to all."

5 p.m. (7:30 p.m., Pacific Coast time)—Southern Cross reported position slightly more than 1100 miles from the starting point at Kauai.

6:24 p.m. (8:54 p.m., Pacific Coast time)—Naval radio station at San Francisco received a message from the Southern Cross saying, "Black clouds ahead."

6:30 p.m. (9 p.m., Pacific Coast time)—San Francisco naval radio received another message saying: "We are gaining altitude, going up near 2000 feet now."

7 p.m. (9:30 p.m., Pacific Coast time)—San Francisco naval radio received another radiogram saying the plane was "dodging about" and climbing to avoid the storm.

7:56 p.m. (10:26 p.m. Pacific Coast time) San Francisco naval radio received a message from the Southern Cross saying the plane had climbed to 7800 feet to avoid the storm clouds, but still found clouds overhead and all around. The message added that the flyers were using auxiliary lights, one generator having quit three hours after the start.

8 p.m. (10.30 p.m. Pacific Coast time) the San Francisco naval radio received a message from the Southern Cross setting her position at a little more than 1300 miles from Kauai.

8:45 p.m. (11:15 p.m. Pacific Coast time) the San Francisco naval radio station received a message saying the flyers had climbed above the clouds, and were "sailing fine, with a nice full moon."

FLYERS ESSAY ATLANTIC HOP

(Continued from First Page)

gives fair weather with westerly winds for tomorrow and at the air station it was said the plane probably would take the air early in the morning.

The blanket of secrecy which enshrouded their flight before the take-off in Boston today was observed also in Halifax following their forced landing. The plane had been in Halifax for a period of seven hours before the press had any knowledge of its presence.

Early this evening Stultz was using every means possible to secure advance weather reports from Newfoundland and it is taken that he plans to set forth again early tomorrow morning.

Stultz and Miss Earhart hope to hop to the Azores, refuel there and fly on to Europe and await there conditions favorable for a start on a non-stop westward trans-Atlantic flight.

SECRET PREPARATIONS PRECEDE TAKE-OFF

BOSTON, June 3. (Exclusive)—The take-off from the waters of Boston Harbor shortly after dawn this morning of the giant red trimotored Fokker monoplane Friendship, in which Wilmer S. Stultz, Miss Amelia M. Earhart of Boston and Thomas Gordon, mechanic, on a round-trip trans-Atlantic flight attempt was witnessed by but few persons.

Stultz had been testing the ship for three weeks and although it was known he is in the employ of the unnamed individual who purchased the plane from Commander Richard E. Byrd, he had consistently refused to divulge his plans.

The ship carried 700 gallons of gasoline—enough for twenty hours' flying—when it started on the first leg of the projected four-hop expedition to Europe and return. Boston airport employees understood the plane was to fly to Curtiss Field, L. I., but some hours after the take-off it was sighted several hundred miles north of Boston, winging straight for the twin cliffs at the harbor of St. John, N. F., through which Charles A. Lindbergh flew to glory.

LONDON DESTINATION OF PLANE, SAYS BACKER

NEW YORK, June 3. (AP)—George Palmer Putnam, New York publisher, announced tonight that the trimotored Fokker plane which Wilmer Stultz today flew from Boston to Halifax, N. S., was bound for London, via Trepassy, N. F.

Mr. Putnam said the plane which Commander Richard E. Byrd had intended to use for his Antarctic expedition was purchased from the explorer by the Mechanical Science Corporation, which the publisher represents.

He said the backers of the present flight were interested primarily in scientific experimentation in air transportation over water.

"For the first time in transoceanic flying a trimotored ship is equipped with pontoons, making it possible to land anywhere on water," the publisher's statement said. "It is this type of equipment that Commander Byrd has favored from the first as the inevitable development for long-distance flying over water."

The plane is equipped with a 600-meter sending and receiving radio equipment, he said, and emergency radio equipment for sending messages in the event the plane is down and its three Wright whirlwind motors silent. Its weight, including personnel, fuel supply and pontoons, is slightly more than 12,000 pounds.

Commander Byrd tonight issued a statement in which he explained that the sale of the plane had not been announced previously because the sale was made with the understanding that it was to be kept secret, regardless of circumstances. The explorer said that he had no connection with either the present or future operations of the ship.

"I believe that the flight of the three-engined plane that will fly with one engine dead, which is equipped with floats for landing in water is the next step in trans-Atlantic flying and is a sensible pioneering effort," the commander said.

"Their landing at Halifax demonstrates the value of floats for landing in water in emergency, as there are no landing places in that region for wheeled planes."

FLEET WILL MAP FLIGHT

Naval Ships Will Plot Course of Southern Cross on Fiji Hop to Facilitate Possible Rescue

BY JAMES F. JETER

ABOARD U.S.S. CALIFORNIA AT HONOLULU, June 3. (Via Navy radio.)—The battle fleet, now in Hawaiian waters, will closely plot by radio the entire flight of the monoplane Southern Cross in its attempt to reach the Fiji Islands, according to announcement today by Admiral De Steiguer, commander-in-chief.

Since failure of the long flight of Capt. Kingsford-Smith and his crew will necessitate a costly search of South Pacific waters by the battle fleet, Admiral De Steiguer has directed that the plane's course be continuously tracked by the fleet communication service; thus obviating loss of the plane's position in the event of disaster, as befell Commander John Rodgers and his companions aboard the navy seaplane PN 9-1 in 1925.

The fleet today is back at Honolulu, following completion of the tactical exercises off Maui, to remain here two weeks for machinery overhaul, preceding the departure for San Pedro and San Diego on the 16th inst. The slow ships of the train will sail for home on the 13th, thus permitting them to reach the home port together on the 23rd with the fast battleships and destroyers.

The fleet flagship California will spend Fourth of July at Santa Barbara. It was announced today by Vice-Admiral William V. Pratt, who, on the 26th inst., is to relieve Admiral De Steiguer as commander-in-chief. The California's visit will mark the first time that the four-starred flag of an admiral of the fleet ever has flown over the Channel City.

The final gesture of the fleet's visit to Hawaii will be the reception and dance given to the people of Honolulu on the night of the 13th by the officers of the fleet in return for the many courtesies extended the fleet personnel.

Fokker Hops Off for Los Angeles

HASBROUCK HEIGHTS (N. J.) June 3. (Exclusive)—A trimotored Fokker monoplane took off from Teterboro Field today on the first leg of a flight to Los Angeles. Mr. and Mrs. Anthony Fokker, Judge and Mrs. Ernest J. Heppenheimer of Jersey City, James A. Talbot, president of the Richfield Oil Company, purchasers of the plane; Gordon G. Crary and Joseph Foplitzky of California, were passengers. Capt. Hugh Wells and Thomas Fowler were pilots. Stops were to be made at Buffalo, Detroit and Chicago.

The plane is equipped with luxurious appointments, including even running water.

"I Wish I Had More Money . . . !"

. . . . who doesn't?

MONEY buys so many things—makes life more pleasant—work easier, and rest sweeter.

Some of us have it. Some of us don't. The ones who have money save it. The ones who don't are always broke.

You can cry about it if you want to, but a more profitable plan is to bring a dollar down here and let us open your savings account. . . . 4% compounded semi-annually.

. . . want more money?—*Save it!*

WE HAVE NO BRANCHES

UNION BANK & TRUST CO. OF LOS ANGELES
SAVINGS COMMERCIAL TRUST
Eighth & Hill Streets · Los Angeles
CAPITAL and SURPLUS, $3,800,000
"The Bank of Personal Service"

ARE YOU PLANNING TO BUILD?
Times Want Ads will help you find a suitable site

—an ocean trip to San Francisco! Portland! Seattle!

GET a glorious new lease on life . . . shake off the shackles of every-day life and habit . . . there is nothing so restful, refreshing and invigorating as an ocean voyage. Pack up and go . . . it's the delightful, *the tireless*, way to travel . . . music, dancing . . . something doing every minute and plenty of room in which to do it. Great Admiral Liners sail for San Francisco, Portland and Seattle every few days. The cost is scarcely more than living at home . . . and you'll come back healthier and happier for it!

TICKET OFFICE: 501 West Fifth St. Phone MU. 4321

PACIFIC STEAMSHIP CO

TICKET OFFICE: 515 South Spring St. Phone MU. 4321

ANNOUNCEMENT

Final Clean-Up of $50,000 Stock Starts Today!

James Oviatt Building . . . 3rd Floor Loft

Having been forced to vacate Hill Street premises with a $50,000 stock of merchandise on hand, and due to the public demand as evidenced during the last four days when it was impossible to properly handle the crowds and many were turned away disappointed, we concluded, rather than to dispose of this fine merchandise through out-of-town jobbers, to bring it to a loft on the 3rd floor of the new Oviatt Building where, in order to effect its immediate clearance, it will be offered for public selection at almost "given away" prices.

NO CHARGES *ALL SALES FINAL*

NOTE—This sale is entirely separate and apart from the new Alexander & Oviatt establishment.

TAKE BUILDING ELEVATORS AT LEFT OF LOBBY TO 3RD FLOOR

Alexander & Oviatt

615 SOUTH OLIVE STREET

IMPORTERS AND MANUFACTURING RETAILERS

Lucille GIBBS

Coloratura Soprano

has recently returned to California from two years of study and triumphant appearances in Europe.

A Return Recital

Her first recital will be given in the Artland Club Auditorium, 1719 S. Figueroa, next Thursday evening (June 7) at 8 o'clock. It will be well to be there!

Baldwin

Miss Gibbs' enthusiastic use of the Baldwin Piano is further evidence of Baldwin SUPERIORITY!

Edward H. UHL President
Southern California MUSIC COMPANY
806-808 So. Broadway.

MARINE CAFE
317 S. Spring St. The Home of Seafood.
IF IT SWIMS, WE SERVE IT.
Try our Fisherman's Plate 40c
ON SUNDAYS—Duck Dinner $1.25
Our Regular Dinner $1.00
Oysters, Clams, Shrimps, Scallops, Crabs, Lobsters, Mountain Trout and Frog Legs.
THE COOLEST DINING ROOM IN THE CITY

DEMOCRAT RAPS APPROPRIATIONS

Recent Congress Scored as Most Extravagant

Senator King Calls Flood Bill Dangerous

Sets Cost of Government at $12,000,000,000

WASHINGTON, June 3. (AP)—The first session of the Seventieth Congress was the most extravagant in the history of the republic, in the opinion of Senator King, Democrat, Utah. In a statement today he said he stood practically alone on the Democratic side of the aisle in endeavoring to curtail appropriations.

"There is no hope for the republic," King said in deploring what he termed a movement toward a centralized form of government.

"If this movement in favor of centralizing the government in Washington continues, in twenty-five years there will be no States," he declared.

"In Lincoln's day, the contest was to save the Union, but the contest today is to save the States," he added. "The Democratic party is departing from the fundamentals of democracy so that today there is no party to defend the personal liberty and the rights of the States in local self-government."

INCREASE PREDICTED

Senators and Representatives who can get the most out of the Federal government for their respective States and districts are the ones regarded with the most favor, in King's opinion.

"In 1917," he said, "all expenditures of the entire government were only $1,000,000,000. We have appropriated for the next fiscal year over $850,000,000 just for compensation of Federal employees, and the aggregate appropriations, directly and indirectly, will be over $5 000,000,000.

"It is clear that appropriations next year will be greater and will increase each year following. We are building up the most powerful, paternalistic and bureaucratic government there is in the world."

King thinks the bill for the control of floods in the Mississippi Valley, in its implications, is one of the most dangerous pieces of legislation ever written. He declared that the legislation gives to the Federal government sovereign control over matters that belong to the States themselves in the entire territory between the Rocky and Alleghany mountains from the Great Lakes to the Gulf of Mexico.

COST OF GOVERNMENT

Although he was not present to vote on either the Senate bill for flood control or on the conference report, King announced on the floor of the Senate that he was opposed to the legislation.

The Utah Senator also regrets the passage of bills calling for large Federal appropriations for Muscle Shoals, the merchant marine, river barge lines, education, public health, rural roads and the "demands of the Department of Agriculture which needs nearly $200,000,000 for various purposes."

"The cost of government during the next fiscal year, Federal, State and municipal, will be approximately $12,000,000,000," he said. "That means about 17 per cent of the gross earnings of the people of the United States."

BOY YIELDS BEANS

TEKAMAH (Neb.) June 3. (Exclusive)—A bean was removed from the appendix of Burwell Devasure, 14 years of age, when he went under the knife. It seemed to have been there a long time. When about 5 years old, a bean was extracted from the boy's nose. It is supposed that the bean entered his appendix about the same time.

RENO DIVORCES QUESTIONED

Perjury Asserted in Nearly All Petitions Applying to Facts of Future Residence

CARSON CITY (Nev.) June 3. (Exclusive)—Contending that the Nevada Legislature made a frank appeal for divorce business at its last session, and that it is not for the courts to spoil the plan, District Judge G. A. Ballard of the First Judicial District, has made a ruling that attorneys may pave the way for successful assaults by other States upon decrees granted by Nevada courts.

Judge Ballard, in denying rehearing of a case based on failure of plaintiff to become a bona fide resident of Nevada, pointed out that most people obtaining divorces in this State are not entitled to relief.

He says the Nevada Supreme Court clearly laid down the law that persons securing divorces in this State must swear they intend to become permanent residents, and that most plaintiffs commit perjury to secure relief. Not one in twenty plaintiffs remains in Nevada, but leave for their old homes after obtaining decrees. Judge Ballard says Nevada courts have encouraged and permitted this fiction, and that the Legislature has made a direct appeal for divorce business.

Reno attorneys say Judge Ballard is right in his contention that most divorce plaintiffs falsely testify they intend to remain citizens of this State. It is feared that the frank statement of Judge Ballard may open the way for successful assaults on validity of many Reno divorces in courts of other States.

STATES LEAD IN MEXICAN TRADE

This Country Has Margin of 70 Per Cent on Imports

Proportion Been Maintained for Seven Years

Great Britain Second, While Germany Ranks Third

MEXICO CITY, June 3. (Exclusive)—Uncle Sam holds first place in exports to Mexico by a margin of better than 70 per cent, according to a survey just made public by the Central British Chamber of Commerce of Mexico. The report cites that during the year 1926, the United States shipped goods valued at $134,300,000 (United States) to this country, which was more than 70 per cent of the total imports for that year.

This proportion has been consistently maintained by the United States during the past seven years, the report declares.

The next greatest exporter to Mexico during 1926, the report reveals, was Great Britain, which shipped goods to the value of $14,100,000. Germany was next with about $10,000,000, followed by France with $8,800,000 and Spain with $3,800,000.

An increase was noted in the imports of chemicals and drugs, leather goods, cotton yarns and thread, silk textiles and iron and steel products. Mexico annually imports large quantities of hardware and agricultural implements, these imports alone being valued at $18,500,000 a year. There has been a decrease, however, in the imports of soaps, wearing apparel, woolen and cotton textiles.

During 1926, 28,588 automobiles were imported, mostly from the United States.

"Another feature of the import trade," the report remarks, "is that although Mexico has a large area suitable for stock raising and agriculture, she is obliged to import large supplies of edible fats, eggs, cereals, vegetable oils and other foodstuffs to make up the deficiency between the home supply and the demands of 15,000,000 people."

CHILD TUMBLES THREE STORIES

Kiddie Car Breaks Fall and Baby Suffers But Slight Hurts

WORCESTER (Mass.) June 3. (Exclusive)—A kiddie car which 3-year-old Edith Kelliher of 17 Scott street carried with her when she plunged three stories from the piazza of her home, broke her fall and in all probability saved her life.

She was scooting around on the piazza when she suddenly went over the railing, gripping the car tightly in her hands. The kiddie car hit the ground first and broke in two while Edith escaped with a slight abrasion on the forehead.

MANUSCRIPT'S PARTS REUNITED

Professor Locates Section of Medieval Work

NEW YORK, June 3. (Exclusive) A lost section of a medieval manuscript of the works of Gonzalo de Berceo, the earliest known Castilian poet, has been discovered by Prof. C. Carroll Marden of Princeton University, who has just returned from Spain, where, under a grant from the American Council of Learned Societies, he has been pursuing research.

On a trip to Spain in 1925, Prof. Marden had unearthed a manuscript of this poet. Study disclosed that a section had become detached at some unknown date.

Last month he made a systematic search for the missing portion in the province of Logrono, the part of Northern Spain from which Berceo came. In the mountain village of Santo Domingo de la Calzada he located the folios among papers in the hands of the administrator of the estate of a local family.

He succeeded in acquiring the folios, and thus will be able to reproduce the manuscript in its original entirety in an edition which he has prepared for publication by the Spanish Academy.

"BROKEN HEART" JUST BUNK DESPITE SOB-SISTER WRITE

CHICAGO, June 3. (Exclusive)—Where is the seat of emotion?

A class at Northwestern University was quite perturbed when the professor told the young women that it is not in the heart, as they had answered.

And Dr. Karl Meyer, head surgeon at the Cook County Hospital, backs the professor.

"We have never found a 'broken heart,'" said Dr. Meyer

But one young woman of the group today wept [illegible] cried that her heart [illegible] when she received a [illegible] talming bad news.

Dr. Meyer even [illegible] does not feel hunger [illegible] ach.

Fatigue is another [illegible] tion that cannot be [illegible]

"Fatigue," says Dr. [illegible] accumulation of [illegible] sue," a changing [illegible] condition of the [illegible] from destroyed tissue.

AUCTION TODAY
MONDAY, JUNE 4—2 P.M.
"B" ZONE PROPERTY
7 Room Home—Lot about 80x140 ft.
3653 FOURTH AVENUE
South of Jefferson—Near Western Ave.
An attractive home . . . splendidly located for Apartment [illegible] Present improvements contain 3 bedrooms. Grounds are [illegible] developed; fish pond; choice trees and shrubbery. BUY NOW [illegible] REAP THE INCREASE.
DIRECTIONS: By Auto, Western Ave. to Jefferson, West [illegible] Ave., . . . and South one block to property. Or, by Car, [illegible] to 4th Ave. and one block South.
C. H. O'CONNOR & SON
AUCTIONEERS
641 S. Western Ave. at Wilshire
Telephone Fitz. 2[illegible]

YOURS FOR ONE DAY—this GENERAL MOTORS TRUCK

Use it just as if you owned it. Put it on your regular routes—carrying your regular loads.

Have either the 1,000-pounds capacity model—or the 2,000. Powered by the New Series PONTIAC six-cylinder engine. Panel, screen, express, or whatever available job meets your needs.

It's our privilege to provide truck, gasoline, and a man to go along and help your driver.

To help you get real facts is our purpose—as a part of our campaign for BETTER DELIVERY.

Let your driver tell you what this operating ease, speed and flexibility, mean—on your own delivery or pick-up work. Let performance talk.

Arrangements will be made to suit your convenience. The only limitation is set by the number of trucks we have available. First come will have to be first served. Therefore, please, let us have your acceptance at once.

1,000 pounds capacity chassis: $585
2,000 pounds, chassis, $745 F. O. B. PONTIAC MICH.

A BETTER DELIVERY CAMPAIGN FOR 1 SAFER STREETS 2 LESS TRAFFIC CONGESTION 3 MORE ECONOMICAL DELIVERY

Powered by the New Series PONTIAC
Six cylinder engine

Four wheel brakes • • • more power, from a still greater PONTIAC engine • • • ventilated crankcase • • • mechanically operated fuel pump • • • features increasing efficiency of drivers • • • factory built panel or screen side bodies • • • world's lowest-priced, highest-value six-cylinder truck!

A Truck for Every Purse and Purpose—three series of GENERAL MOTORS TRUCKS make a complete line. Besides the PONTIAC-powered models there are: 1, 1½, and 2-ton—powered by the BUICK six cylinder engine; and 2½ ton to 15 ton—powered by the BIG BRUTE engine.

General Motors Truck Company
1850 E. Washington St. LOS ANGELES WE. 4461
ASSOCIATE DEALERS
ROSE-BENTON CO., 1237 E. 8th St., Los Angeles
B. E. ALBORD, 2828 Whitier Blvd.
SOUTHERN CALIFORNIA DEALERS
PASADENA—Cotton & Young, 80 N. Vermont Ave.
SAN DIEGO—Ellis Brown, 903 K St.
SANTA ANA—General Motors Truck Sales Co. of Orange Co., 111 S. Main St.
GLENDALE—Cotton & Young, 1300 San Fernando Rd.
ALHAMBRA—General Motors Truck Sales of San Gabriel Valley, 1577 West Valley Blvd.
SANTA BARBARA—C. L. Ross, 101 State St.
LONG BEACH—General Motors Truck Sales Co., 245 W. State St.
POMONA—Opera Garage, Inc., 336 S. Thomas St.
COVINA—Irven G. Reynolds
REDONDO BEACH—Robt. Tenan, 298 Pacific Ave.
VENTURA—Ventura GMC Sales Co., 237 W. Main St.
LANCASTER—H. S. Webb
SAN BERNARDINO—Western Motors Transportation Equipment Co., 432 E Street
ARIZONA
PHOENIX—L. D. Hemman Motors, 425 W. Adams
NEVADA
LAS VEGAS—Jas. Cashman
ALWAYS INVESTIGATE WHAT GENERAL MOTORS HAS BEFORE YOU BUY

The NAME of DAN PARKER is on "EVERYBODY'S" TONGUE

Because of the magnanimity of his GREAT 2 FOR 1 OFFER.
Because of the ever recurring PRAISE of the tailoring values obtained under said offer.
Because of his "public spiritedness" in providing RADIO ENTERTAINMENT on a BIG SCALE. Dan Parker gives the public the OLYMPIC fight results every Tuesday over K.F.W.B. at 9:30 P.M.; the WILMINGTON fight results every Wednesday over K.F.O.N. at 9:45 P.M.; and the HOLLYWOOD LEGION fight results every Friday over K.N.X. at 9:45 P.M. Whether you are Dan Parker's radio guest—or patron—you will "speak" his name in a laudatory manner.
If you're in the market for clothes, come in To-Morrow and procure.

2 SUITS FOR THE 1 PRICE

For the Man who has been PAYING $35.00 I offer | For the Man who has been PAYING $40.00 I offer | For the Man who has been PAYING $45.00 I offer

2 SUITS for $34.50 | 2 SUITS for $39.50 | 2 SUITS for $44.50

DAN PARKER'S 2 FOR 1 HAS "HIGH COST" "ON THE RUN!"
And, his "BIG ARMY" of patrons has done it. To illustrate: What chance would a "small group of soldiers" have with a "complete army corps" on the field of battle? NONE! Then, what chance would a merchant with a "small group of customers" have against a big merchant like Dan Parker, with his "Big Army of patrons"? NONE! "In numbers there is strength." When they turn out en masse, they "beat" "selling cost" down to a reasonable price. When they take two suits, they SAVE the "SELLING COST" entirely on the second suit. And think of the saving on woolen buying and on [illegible] when you are blessed with a "big army of patrons"! Get your share of savings—tomorrow. Parker has SERGES, HARD WORSTEDS, [illegible] BONES, FLANNELS and TWISTS—all colors. Any two fabrics will be made to your measure for the one price, $34.50 and up. GUARANTEED TO FIT

355 S. SPRING ST. ENTIRE 2nd FLOOR Los Angeles STORE No 1
DAN PARKER
200 PINE AVE N.E. COR. OF BROADWAY Long Beach STORE No 2

MONDAY MORNING.
our 40th year
How... we can pay 6%
We lend our funds at enough more than 6% to take care of our relatively low Overhead and to build up our Reserves and Undivided Profits.
6% Age Strength Safety
Our loans are secured by first liens on thousands of pieces of choice improved real estate in 75 California cities.
Your savings subject to convenient withdrawal.
Resources Over 17 Million Dollars
STATE SUPERVISED
PACIFIC STATES SAVINGS AND LOAN COMPANY
S. W. Cor. S. Grand and Sixth Street
15¢ ADOHR
PASTEURIZED milk
ADOHR CREAMERY
ANTI-KNOCK
UNION OIL COMPANY OF CALIFORNIA
ATION NOT NECESSARY
ECTAL and Colon ailments disappear quickly and permanently after the Dr. C. J. Dean non-surgical method of treatment, which we [illegible] privately. No confinement to bed or [illegible] You go about your business or [illegible] nominal. Our FREE 100-page [illegible] book describes many of the [illegible] cases successfully treated under this method [illegible] in the past 15-years. It also explains our WRITTEN ASSURANCE OF PILES ELIMINATED OR FEE REFUNDED. Send for this helpful [illegible] book today.
COLON CLINIC
[illegible] Los Angeles
[illegible] SEATTLE
e Car You Want on easy terms!
IMES WANT ADS

FIGHT OPENS ON INSANITY DODGE

Crime Commission Urges Changes in Laws

Want Pretrial Tests Given Accused Criminals

Remus Case Cited as Cause for New Trial Rules

(Continued from First Page)

mittee is assigned some particular branch of the whole crime problem. He is given entire authority to name his subcommittee, arrange for the services of such experts as he desires to assist them in their work, and is responsible for any reports or recommendations that his committee may make, without reference to the executive committee of the crime commission as a whole unless the chairman particularly wishes such approval.

"For this reason it is important to note the high standing of the members of this particular committee which has been working, in the absence abroad of Mrs. Derby, under the direction of Dr. Frankwood Williams. The other members of the committee are: Hon. John M. Parker, Hon. Ray Wilbur, Judge Frederick B. Cabot, Judge Franklin C. Hoyt, William Allen White, Col. Arthur Woods, Mrs. E. M. Townsend, Hon. E. A. Van Valkenburg, Hon. Gustavus Pope, and Hon. Elon H. Hooker.

"In the case of this particular report the acting chairman of the committee, owing to the fact that its recommendations involved changes in legal procedure, has submitted the report before publication to Judge Oscar Hallam, who has succeeded the late Gov. Hadley as chairman of the commission's committee on legal procedure, prosecution and judicial administration, and to Dean Justin Miller, dean of the law school of the University of Southern California and chairman of the criminal law committee of the American Bar Association. The report, therefore, bears not only the approval of the members of the committee itself, but of two jurists peculiarly qualified to pass on it from the legal standpoints."

COMMITTEE'S REPORT

The committee's report is as follows:

The utter absurdity of intrusting the difficult determination of the mental responsibility of an accused person for his acts to twelve laymen, admittedly unable to pass on the question from their own knowledge or training, has been made so manifest in the recent trial of George Remus in Cincinnati as to lead this committee to make this special report. It is our hope that the interest and indignation aroused at the results of this trial will lead to a general demand on the part of the public that our legal procedure in this matter be entirely altered, and the committee desires particularly to call attention to the long step that already has been taken in this direction by the States of Massachusetts and Colorado with most promising results in constitutionality. Both States have adopted the same fundamental idea of removing the determination of the sanity of the accused from the jury and placing it in the hands of disinterested qualified experts in the study of mental diseases.

The committee desires to emphasize its belief, after over a year's investigation of the subject and with the assistance and advice of both physicians and lawyers who have given this matter years of thought, that instead of being the main issue in the conduct of a criminal trial, as it has so often appeared to be, the question of responsibility upon mental grounds should be disposed of before trial.

USED AS FINAL PLEA

The insanity plea now is used when all other legal means of saving the prisoner from the consequences of his act are exhausted, and it is highly likely that under a more adequate code and a more intelligent trial procedure, it will be only a secondary issue in the majority of cases. The experience of Massachusetts, which had adopted a new and much wiser course in the handling of capital cases than any other State, would seem to bear this out. Dr. Vernon Briggs, who sponsored the legislation making the reform of court procedure in such cases possible, reports that since the law providing for the mental examination of persons accused of a capital offense and those indicted for a felony more than once was passed in 1921 there has been an average of less than one case a year in which alienists have been employed by the defense in trials. It has effectually stopped the discredited practice of mental experts taking employment on either side of a capital case for large fees and has saved the State costly trials in a number of cases.

SENSIBLE SYSTEM URGED

If other States will follow the lead of Massachusetts and adopt its sensible system, we can go a long way toward mitigating the disgraceful situation confronting American justice today as typified by the Remus case. It is a difficult matter for an average jury to pass upon the sanity of an accused man. We tend to eliminate from the jury the very minds that are best trained and able to weigh difficult problems in criminal jurisprudence. But even if made up of a higher class of persons it is palpably inapt to refer to a jury questions so intricate and ramified as the relation of mental abnormality to a criminal behavior problem. It is remarkable, as a report on the problem of mental disease in England by a committee comprised largely of lawyers recently phrased it: "That in the case of a form of disease probably more subtle and difficult of diagnosis than any other, the lay juror should insist on his right to sit in judgment on the expert."

TRAINED EXPERTS NEEDED

Those especially trained and expert in the study of mental diseases and abnormalities should be called on to help the judge dispose of the question of insanity, should it be raised before, not during the trial. He should not be the tool either of the prosecutor in his attempt to convict the prisoner or of the defense attorney trying to free him on the ground of his mental condition. Judges are beginning to appreciate this. A survey of our medical subcommittee now in progress shows so far that over 100 courts in thirty-one States now are employing psychiatric service in efforts to deal more effectively with the cases that come before them. There also is a growing use of such service with quite general recognition of its value on the part of American prisons, reformatories and juvenile institutions.

Obviously, what steps to take depend upon the kind of individual the court is dealing with. The psychiatrist, with his special knowledge of certain types of human behavior, comes in to assist the court in gaining an understanding of the prisoner, of his intellectual condition, his emotional make-up, character and personality traits, educational and social background, and other important mental and physical factors having a bearing upon the case. It is the criminal and not the crime that must be dealt with.

CHANGES PROPOSED

The committee desires particularly to call the attention of the public and those interested in immediate legislation for this glaring weakness in the criminal procedure to the following changes proposed by the American Psychiatric Association in respect to trial and procedure. The high standing in medical circles of this association and the earnest study that it has given this problem, entitles its conclusions to be given the most thoughtful consideration. They include (a) that the disposition of all misdemeanents and felons be based upon study of the individual offender by properly qualified and impartial experts co-operating with the courts; (b) that such experts be appointed by the courts with provision for remuneration from public funds; (c) that prisoners be discharged or released upon parole only after complete and competent psychiatric examination with findings favorable for successful rehabilitation, and (d) that the incurably inadequate, incompetent and antisocial offenders be interned permanently, without regard to the particular offense committed.

The committee believes that such a program ought to make for a better understanding between medicine and the law in the interests of an improved criminal code, a socially intelligent management of the criminal, and better control of crime and delinquency.

We are reasonably certain that, were we to follow the logic of the psychiatrist in his diagnosis of the American crime situation and reform our criminal codes and our court technique accordingly, far from helping the criminal, as has been mistakenly supposed, it would result in considerably greater social protection than we have enjoyed for a generation. In such a case we may be sure that Mr. Remus would not have been acquitted by the jury. Sound psychiatry recognizes no such condition as "sudden insanity," the excuse under which he escapes the penalty for his crime.

IN MASSACHUSETTS

For those who have not followed the trend of reform in this direction the Massachusetts laws briefly require, whenever a person is indicted for a capital offense or whenever a person is indicted for any other offense more than once or has been previously convicted of a felony, that the State Department of Mental Diseases be notified, to the end that the defendant shall be examined with a view to determining the existence or nonexistence of any mental disease or defect which would affect his criminal responsibilities. The department then files a report of its investigation examination with the clerk of the court in which the trial is to be held, and the report is accessible to the court, the District Attorney and to the attorney for the accused, and is admissible as evidence of the mental condition of the accused.

The Colorado statute provides for the commitment of the defendant to a State hospital for mental disease for observation for a period not exceeding one month immediately upon a plea of insanity. The judge also may appoint a commission of one or more physicians, specialists in mental diseases, to examine the defendant during said period, and he may call and examine these physicians as witnesses at the trial. After the period of observation, the case, in the discretion of the court, may be either set for trial on the insanity issue alone, and the defendant committed to the custody of the State Hospital, or held for trial, dependent on the verdict of the jury, or be tried on the main case.

When the legislatures of the different States meet next winter it is the hope of the subcommittee on medical aspects of crime of the National Crime Commission, that the press and the public unite on insisting upon the reform of the criminal codes of their respective States along the general lines already followed by the two commonwealths mentioned.

Mountain Slide Blocks Highway

RUTLAND (Vt.) June 3. (Exclusive)—An aftermath of the November flood was experienced this week in Mendon, when tons of earth and rock, loosened by the previous heavy rains, slid from a mountain side onto the Rutland-Woodstock cross-State highway about six miles east of this city. The road was blocked for hours before State highway patrolmen could remove enough of the debris to permit cars to pass.

HARBOR STREET PLAN UP

Protests against the proposed improvement of Broad avenue from "B" street to Avalon Boulevard in the Harbor district will be heard by the City Council this morning.

CRUEL NORTH HIDES FLYERS

Wall of Silence Unbroken Since Three Planes Were Swallowed by Frozen Arctic

FAIRBANKS (Alaska) June 3. (AP)—The jagged peaks of the Endicott mountain range stretch across the horizon of civilization like a wall of silence behind which the fate of seven men in three airplanes is written in the arctic snow. The missing men are Noel Wien of Fairbanks and R. S. Merrill of Anchorage, who piloted two planes carrying Jack Robertson, L. Virgil Hart and Charles G. Clarke of the Fox Film Corporation toward Point Barrow, and Matt Nieminen, pilot, and Richard Heyser, radio operator, who flew in a relief plane to look for the Fox expedition.

It is believed here that the film planes were forced down, presumably by a heavy storm known to have swept the coast line between Beechy and Point Barrow the day of their flight. It is pointed out that in the event of such a forced landing the wheeled landing gear of the two planes probably would have been irreparably damaged in the landing on snow-covered Tundra.

The terrain north of the Endicotts is a treeless waste sloping toward the Arctic. If the party of five men are struggling back to civilization on foot, it is said by veteran mushers, it will take them weeks to recross the mountains, although scattered Indians might furnish them aid.

Heyser's silence cannot be explained. It is considered barely possible that Nieminen also had a landing mishap at Wainwright or some other point on the coast south of Barrow and that the batteries carried to supplement the generator were damaged or failed to generate power sufficient to make the plane's transmitting set heard under the existing poor reception conditions.

ONE DIES IN AUTO CRASH

LINDSAY, June 3. (AP)—N. E. Weaver of Porterville was killed and three other occupants of an automobile were injured when the car, driven by Jess Tripp of Lindsay, crashed into a machine parked without lights on the Lindsay-Porterville highway, at 1 o'clock this morning.

TURTLE STARTS ON ANNUAL TRIP

Begins Two-Mile Crawl From Swamp to Mountain in Massachusetts

PITTSFIELD (Mass.) June 3. (Exclusive)—Howard Porter's mud turtle started Tuesday on its twenty-second annual two-mile crawl from a swamp to a mountain in the town of Mount Washington, Southern Berkshire. In 1906 Mr. Porter's son, Malcolm, now of Boston, carved his initials on this turtle as it was crossing the Porter front yard and ever since the turtle has made its pilgrimage in May and September from swamp to mountain and back again. The turtle never deviates a foot from its path. Its appearance is an unfailing sign that summer has arrived in Mount Washington.

APPEALS ON DOCKET

The City Council will consider this morning the appeals against confirmation of the assessments to pay for the completed improvement of streets in the Bradley street and Sheldon-avenue improvement district.

ROYAL PLUMES HANDED OUT

Many Made Peers, Barons and Knights as British King Grows Liberal Celebrating Own Birthday

LONDON, June 3. (AP)—Three new peerages, five baronetcies and a numerous list of knighthoods were created in the honors given out today in connection with the sixty-third birthday of King George.

All the new peers are conservative members of Parliament and by-elections will be called for as a result of their transfer to the House of Lords.

FINANCIER BECOMES PEER

Sir Alfred Mond, member for Carmarthen, chairman of the Imperial Chemical Industries, Ltd., and also of the $10,000,000 Finance Company of Great Britain and America organized April 12, heads the list. He was one of the chief promoters of the recent "peace industry" movement.

Sir George Rowland Blades, who made a success last year as Lord Mayor of London, also was elevated to the peerage. He is present member of the House of Commons for Epsom. The third new peerage went to Col. Sir James Remnant, a distinguished barrister.

Five new baronetcies were given to Right Honorable Edward Archdale, Belfast, Minister of Agriculture in the government of Northern Ireland; William Walter Carlile, chairman of the magisterial bench, Bucks; Maj. William Cope, Conservative M. P. for Llandaff and a Lord Commissioner of the Treasury; Sir Havilland De Saumarez, bailiff of Guernsey, and Robert Williams, London, a South African capitalist who financed the last section of the Cape to Cairo Railway through British territory to the southern Congo frontier.

KNIGHTHOOD BESTOWED

Besides the knighthood given to Capt. George H. Wilkins, Arctic aviator, the list of those honors includes William A. Craigie, professor of English at the University of Chicago and joint editor of the Oxford dictionary; Archibald Hurd, a member of the editorial staff of the Daily Telegraph; Gen. James E. Edmonds, in charge of the military branch of the criminal investigation department in London; Henry C. Couch, former member of the London County Council, and Victor Raphael Pasha, director of the National Bank of Egypt at Cairo.

WILMINGTON ASKS PAVING

The Wilmington Chamber of Commerce has petitioned the City Council to order the paving of D street from Domingues avenue to Broad avenue, the pavement to be seven-inch cement concrete and the roadway to be forty-two feet wide.

A Better Way To End Corns

There is no muss or trouble, no pain or danger, no loss of time in getting rid of corns the Cactus way. There is no cutting, filing or prying. Simply paint the corn with Cactus Corn and Callous Compound, a liquid remedy. Pain, soreness and tenderness stop immediately and in a few days you lift the corn off with your finger. That's all there is to it.

A few cents at any drug store gets enough Cactus Corn Compound to take off every corn in the family. And it's just as good for calluses. If you want real foot comfort, get a bottle of Cactus today.—[Advertisement.

PILES AND FISTULA

Permanently removed without surgical operation or detainment from business or pleasure. The relief is permanently guaranteed, or no cost to you. Also all other Rectal Diseases treated by our ambulant office treatment.

Send for Free Booklet

Pacific Coast Proctological Clinic
Suite 1124 Loew's State Bldg. (Cor. 7th & Broad.)
H. F. Hammond, M.D., and E. G. Manley, M.D.

Announcing

—the Arrival of Four Carloads of New, High Grade Furniture

In liquidating the large stock of the Pasadena Furniture Company, the Receiver has been forced to make purchases of new merchandise to take the place of lines almost depleted during the early days of the Sale. ▼ ▼ ▼ Thousands of dollars worth of high grade Living Room, Dining Room and Bedroom Furniture has been sold. In order that the people of Southern California may have the opportunity of selecting from a well-balanced stock, the Receiver has purchased sample suites from America's leading manufacturers at SUBSTANTIAL SAVINGS.

Sixty-five 2 Pc. Living Room Suites

from sample floors of S. Karpen and Bros., Chicago

have just been placed on our display floors

All 1928 Models—Latest Designs and Coverings!

We invite you to inspect these suites—to compare them with any suite you may have seen at anywhere near the price.

25 Bedroom Suites

from the factories of John Widdicomb, West Michigan Furniture Co., Dutch Woodcraft Co. and the Widdicomb Furniture Company.

LATEST STYLES—in mahogany and walnut with rare burls and inlays. Liberal reductions.

—Fourth Floor

DISTINCTIVE COVERINGS

Rich damasks, mohairs, velours, brocatelles, tapestries and friezes—long-wearing fabrics of exquisite design and colorings that fashion and good taste approve.

THE FRAMES are of fine woods—carefully selected—superbly carved.

FILLINGS of hair, down and cotton, assuring utmost comfort and luxuriousness.

KARPENESQUE CONSTRUCTION

Care has been given to every detail of the construction of these custom-built living-room suites. Best spring construction—a sturdy foundation which can be depended upon for years of satisfactory service.

—Sixth Floor

25 New Dining Room Groups

JUST RECEIVED from the factories of the Grand Rapids Furniture Co. and Grand Rapids Chair Company.

Surprising values, compounded of genuine charm, excellent construction and low cost.

—Third Floor

Financial Accommodation Will Be Granted By the Receiver, Wherever Possible

532-542 East Colorado St.

Pasadena FURNITURE CO.

WILLIAM F. ROBERTS, Receiver

By Order of the United States District Court

Free Parking Space

NEWS OF SOUTHERN COUNTIES

CITY ELECTION AT ALHAMBRA

Seven Important Officers to Be Chosen

Two Bond Issues Up for Decision

Spirited Competition Among Candidates

ALHAMBRA, June 3.—Three City Commissioners, City Clerk and Auditor, City Treasurer and a member of the Board of Education will be chosen and the fate of two bond issues amounting to $375,000 will be decided at the city election Tuesday. In addition two propositions, the sale of the tricity farm share and a zoning ordinance, will come before the voters.

The race for the three places on the City Commission promises to be close and a spirited campaign has been conducted by each of the six candidates. In the first district W. W. Nuzum, incumbent, is opposed by A. C. Kelly, candidate of the Alhambra Taxpayers' Protective Association. In the second district, George A. Houser, also an incumbent, is opposed by Frank P. Sager, who is backed by the taxpayers' organization. The contest in the third district is between John H. Coulter and George F. Donahue.

R. Bruce Wallace, City Clerk, and Evelyn T. Caulk, City Treasurer, are candidates for re-election, and neither has opposition. L. W. Boyden is the only candidate for the vacancy on the school board. He is also running for re-election.

A fire bond issue of $100,000 to build a new fire station in the southwestern part of the city, to remodel the station at Sixth and Valley, to purchase three new engines, a quantity of hose and to make improvements to the fire-alarm system, is on Tuesday's ballot.

The other proposed bond issue is one for $475,000 to be used for improvements in the municipal water system, including the acquisition of water rights and other property and the construction of wells, reservoirs and pipe lines.

The citizens Tuesday will also have a chance to pass on the City Planning Commission's proposal for a comprehensive zoning ordinance affecting the entire city. Voters are also asked to express their opinion as to whether Alhambra shall sell its one-sixth interest in the tricity farm for $125,000.

Old "Grads" to be Entertained

REDLANDS, June 3.—The annual home-coming day for the former students of the University of Redlands will be Saturday of this week. During the afternoon the Alumni Association will hold its yearly meeting. Class reunions also will be called. The alumni banquet at which 275 are expected, will be served early in the evening.

As a choice morsel for the returning Bulldogs, Redlands undergraduates will entertain at 8 p.m., with the University of Redlands nineteenth annual Zanja Fiesta. This year the college is presenting Victor Herbert's "The Fortune Teller." Redlands' spacious Greek Theater will be turned into a gypsy camp and the stage used for the presentation of this famous American comic opera.

On the platform it will be an all-student production from gypsy tenors to ballet girls, but the college orchestra will be augmented by some imported musicians from the Los Angeles Philharmonic Society.

The different fraternity reunions for their alumni will be held in the respective Greek letter houses following the Banja Fiesta final curtain.

BUSY DAY AT BALBOA BEACH

BALBOA, June 3.—Next Tuesday will be a busy day here. In addition to the high school bond election, which is being held throughout the Santa Ana High School district, this part of the city of Newport Beach will also be voting on the improvement of Central avenue between Alvarado and B streets.

The improvement district election will be at the Balboa fire hall, between 6 a.m. and 7 p.m., while the school issue will be between 8 a.m. and 8 p.m. at the various school houses of the district, including Newport Beach and Costa Mesa.

Tuesday is also the day of the biweekly meeting of directors of the Newport Harbor Chamber of Commerce, and this time members will join them, at the Green Dragon Cafe at 12:15.

WELCOME ALL TO CHERRY FESTIVAL

BEAUMONT, June 3. — Dr. Guy Bogart, Mayor, has just issued a proclamation setting forth the celebration of the Beaumont cherry festival. He proclaims: "To the citizens of Beaumont and Southern California: The month of June is hereby proclaimed a period of thanksgiving and rejoicing. The world is invited to the cherry valley orchards."

Citizens of Beaumont are asked to be hosts to all who come. The keys to Beaumont hang in every orchard.

A joyous welcome to all. The City Council of Beaumont welcomes the city's guests and proclaims June week-ends a holiday season.

ANNEXATION ELECTION

MAYWOOD, June 3.—An annexation election is to be held Tuesday, when the voters in the section east of the city will decide whether the territory will be annexed to Maywood. The section is known as East Maywood, and extends from the east boundary of this city to the Los Angeles River flood control. There are, perhaps, fifty voters in the territory.

WIN PRIZES AT BOY SCOUT PET SHOW

Youngsters Exhibit Great Variety of Animal Chums

Three Outstanding Entries

From left to right, Warren Orsburn with his dog Rover. Rover won first prize for being the cleverest dog at the show. Bill McGowan, a second Bill Hart, with his Shetland pony, Nancy. Robert Jackson with Tom, his pet turkey, winner of first prize in the fowl division.

FORMER OFFICER CONFESSES

Admission to Bank Hold-up Admitted After Detectives Submit Man to Grilling

LONG BEACH, June 3.—Because Byron Anderson, former Chief of Police at Torrance, thought the word business should be spelt "buisness" detectives here today were enabled to secure a confession from him, they said, to an attempted hold-up yesterday of the Citizens' State Bank branch at Pine avenue and Seventh street. Anderson had walked into the bank and presented the manager, W. A. Teegarden, with a note saying: "Give this guy $2000 and no monkey buisness or we will blow you to h——."

Detective Lieutenants LeBaron and Dixon said that after they had forced Anderson to write several sentences, all containing the word business, and Anderson had consistently spelt the world "business," he broke down and admitted the attempted hold-up.

He told Teegarden, as he handed him the note, that two men were in an automobile outside and had told him to deliver the note. Teegarden told him to leave by the rear door and he would take a chance on the bank being blown up. Later Anderson returned and was arrested. He was convicted of an extortion charge in 1924 and had been admitted to parole.

New Teachers at Redlands

REDLANDS, June 3. — R. D. Davies, who has been head of the physical education department of Marshall College in West Virginia, is to take charge of the gymnasium work, swimming, boxing and wrestling at the University of Redlands next year. President Victor L. Duke announced yesterday that Mr. Davies has been secured as assistant professor of physical education.

He will do class work only. He is given one of the finest equipments in the West to work with, a new gymnasium completely equipped for men and women with the largest indoor swimming pool in this section.

Arthur William Poister is to join the faculty as professor of organ. Prof. Poister received his bachelor of music degree from the American Conservatory of Music in Chicago. He is a member of the American Guild of Organists.

Miss Caroline Nottingly has been appointed to fill the vacancy caused by the resignation of Miss Mary Louise Todd from the English department. Miss Nottingly who is a member of Pi Kappa Delta, received her bachelor of arts degree from Franklin University and master of arts from Columbia.

DR. MILLIKAN IS NAMED DELEGATE

PASADENA, June 3.—Dr. Robert A. Millikan, chairman of the executive board of the California Institute of Technology, has been named one of the seven delegates-at-large to the Republican National convention in Kansas City, it was learned today.

He will leave in a few days to attend scientific meetings in the East and will spend one day in Kansas City while the convention is in session.

Joseph Scott, Pasadena attorney, is one of the official delegates from the Ninth Congressional District and he expects to leave the 6th inst., in time to arrive in Kansas City for the convention opening on the 12th inst.

Ralph Arnold of South Pasadena, is one of the two Ninth District alternates chosen.

STATE GAME FARM AT COUNTRY CLUB

CHINO, June 3.—If present plans materialize, Los Serranos Country Club, south of Chino, will soon become the site for a Southern California game farm, W. C. Malone, deputy State game warden, said today following receipt of a letter from the State Game Commission in Sacramento.

The country club has offered the State thirty acres for the game farm. The site has been recommended to the Governor's Council by Fred G. Stevenot, State director of natural resources.

Pheasants, quail, grouse, wild turkeys and other rare game birds now practically extinct will be raised on the game farm if the site is accepted.

The only game farm in the State at present is located at Yorkville, above San Francisco.

DOG MIXES UP IN QUARREL OF BOYS

PACOIMA, June 3.—A schoolboy quarrel wound up not so good when, according to one police statement, one of the lads called his dog into the fight. Edward Stevens and a young companion were walking home from school, and when in front of one of the boys' houses the companion called forth an airedale dog and told him to "sic on" to young Stevens. The dog bit the boy on the back and legs and a physician had to be called to treat the wounds. The owner of the dog told Detective Edward Berger that his son did not "sic" the dog on Stevens, but that the animal has a small brood of pups and was nursing them in front of the home when the quarrel of the boys made her leap up and bite the boy nearest to her.

RESEDA ASKS OWN PHONE EXCHANGE

RESEDA, June 3.—The question of the establishment of a Pacific telephone exchange at Reseda will come before a hearing of the Railroad Commission that will be conducted in Aiton Hall at 10 a.m. Tuesday. The new territory is to be composed of sections now served by the telephone exchange at Van Nuys, San Fernando and Owensmouth. Examiner Williams will be in charge of the hearing. In addition to seeking a right to open up the exchange here the telephone company, it is asserted, will ask the right to purchase the Zelzah area, north of here, from the San Fernando Telephone Company, an independent concern. The Encino community south of here will continue to be served from the Pacific Telephone exchange at Van Nuys.

POPULAR TEACHER RESIGNS POSITION

BEAUMONT, June 3.—Carl O. Harvey, for six years head of the Beaumont schools, has tendered his resignation to the school board; he goes to take charge of the new union high school of Brea and Olinda.

Mr. Harvey has just been successful in aiding the school board to build a new high school for Beaumont, one that will cost $75,000 when completed. Work on the building is well under way and it will be completed by fall.

Harvey has been very popular in Beaumont. He was first president of the Rotary Club, one of the organizers of the Federated Churches and president of the Business Men's Athletic Association.

ARCADIA, June 3.—Boy Scouts of Troops 1 and 2 sponsored their first pet show yesterday afternoon at 139 East Huntington Drive, under the supervision of Scoutmasters J. L. McAdams and Paul Allen. Thirty-two Scouts constitute each troop and every boy had his pet on exhibition.

Dogs, turtles, cats, rabbits and goats all performed for the judges, who awarded prizes to Helnut Mecke, for the homeliest dog; Billy Eardenson, most unique pet; Warren Orsburn, best trained dog; Harold Wiehe, rabbits; Robert Crosby, best chickens; Philip Gibson, best goat; David Bevan, bantams; Roy Abrams and Henry Smith, rabbits; Floyd Cayre, canary; Bob Holt, pony; Myron Baldwin, turtle, and Robert Jackson, turkey.

Among the exhibits were imported Chinese chickens, Persian and Angora cats, ducks and dogs of all descriptions and kinds.

Decide Park Bond Issue

INGLEWOOD, June 3. — On Thursday of this week the voters of Inglewood are to ballot upon a $130,000 park bond issue, to be expended in the enlargement and beautification of Centinela Park, as well as the making of an artificial lake, and outdoor plunge, dressing-rooms, comfort stations, and an extensive children's playground and its equipment. An athletic field and additional tennis courts are also included in the schedule of improvements.

The seventy-six-acre park includes Inglewood's water-bearing land, the source of the municipal water supply, and for many years was largely covered with a fig orchard, which, according to J. Warren Lane, park superintendent and chairman of the city park board, was one of the first bearing fig orchards of the Capri variety in the United States. The park also includes noble old live oak and sycamore trees and during recent months hundreds of rare and valuable trees and shrubs have been planted by civic organizations, service clubs and patriotic bodies, as well as individuals on the rolling acres from which the fig trees have been removed.

ALUMNI BANQUET

HUNTINGTON BEACH, June 3. Friendships made in school days at Huntington Beach High School will be renewed at the annual alumni banquet to be held the 8th inst., at the high school cafeteria. Raymond Vandruff, president of the alumni association, has announced plans for the event. Members of the 1928 graduating class will be guests. A program is being arranged by Tom Barry, senior class president.

MAYOR OPPOSES ORDINANCE

San Diego Executive Will Veto Action to Increase Pay of Day Laborers

SAN DIEGO, June 3.—In face of claims by City Councilmen that the passage of a proposed ordinance putting all day laborers of the city on the monthly pay roll will not increase the annual burden of local taxpayers, Mayor Clark, armed with figures to the contrary, has informed the Council in writing that he will veto the ordinance if it is passed. The Mayor said that a checking of the ordinance by the auditing department, as ordered by him, proves that the Council's plan will create an increased expenditure of $45,504.75.

This amount would be in addition to the much-larger expense created when the Council about a year ago raised the wages of all day laborers from $4 to $5 a day, a wage much higher than is paid for day labor by private concerns and by practically all other cities.

The ordinance placing the day laborers on the monthly pay roll has been promoted chiefly by Councilman Dowell, but the other Councilmen have failed to oppose it, although City Manager Lockwood has never favored it. Recently Councilman Seifert did oppose one section of the ordinance that raised the pay of certain employees of the operating department that had received raises less than a year ago. The proposed ordinance would give the day laborers two weeks' vacation on full pay and allow them to take Saturday afternoon off as do all on the monthly pay roll.

When a former ordinance of this kind was passed, the Mayor promptly vetoed it. The Council then had another ordinance drawn, which, Dowell said, created no additional expense. The Mayor said he would like to look this ordinance over before it is passed, which he has done, followed by his declaration that he will also veto the new ordinance if it is adopted. In returning this last ordinance to the Council, the Mayor says:

"I am returning herewith document No. 224704, which was referred to me by the Council on Monday, May 28, and which is a proposed ordinance ending the budget ordinance for the operating department.

"I have had the auditing department check over, item by item, the amounts required under the proposed ordinance, and the total requirement is $739,926. The amount required under the ordinance now in force and effect is $694,421.25, the difference or total increase in expenditure caused by the adoption of the new ordinance being $45,504.75.

"As this ordinance would make an increased expenditure on the operating department pay roll, I am opposed to the same and would feel called upon to veto it if passed by the Council. I also feel that this could be more properly taken up at the time of fixing the budget for next year, which will be some time in August of this year."

DELIVERS ADDRESS TO CLASS

President Dexter of Whittier Tells Graduates Life is Contest of Faith

WHITTIER, June 3.—Before the largest numbers of persons ever assembled in the Whittier College amphitheater, Dr. Walter F. Dexter, president, delivered the baccalaureate address this afternoon in the opening series of events of the twenty-fourth annual commencement of the college. Dr. Dexter chose for his subject "The Great Contest of Faith."

Dr. Dexter has the distinction of having received the first degree of Doctor of Education granted by Harvard University. He is a graduate of Columbia University, Harvard University and Penn College. He came to Whittier College as its president in 1923 and since that time the enrollment has increased more than 200 per cent and the endowment and physical assets have been correspondingly increased.

Fifty-four men and women were in caps and gowns, the largest graduating class in the history of the school.

"I cannot respond to the obligation which now confronts me," said Dr. Dexter, "without acknowledging my indebtedness to the Talmud for a most excellent and stimulating bit of educational philosophy. It says 'one learns much from his teachers, more from his school fellows, but most of all from his pupils.' In this acknowledgment, therefore, I must recognize the nature of the educational enterprise in which we have been engaged during the past four years. We have been travel companions.

"We have learned with Prof. Dewey that society perpetuates itself by means of transmission and communication. You are soon to determine whether or not these instrumentalities can be carried out into the service of humanity through an ever-expanding program of work. Transmission and communication do not take place in a vacuum. Nor do they occur in the absence of personality. They are not passive in their nature. They are the result of conscious effort.

"It is obvious that one cannot take hold of life without entering the great contest of faith. To successfully solve life's problems we must intellectualize our experiences, moralize our intellect, inspirationalize our morals and functionalize our inspiration. The envisioned experience gives color and value to life."

COMMENCE EXERCISES AT GLENDALE SCHOOL

GLENDALE, June 3.—Commencement exercises for the class of 1928 of the Glendale Academy, the Seventh Day Adventist institution here, will be held the 4th inst., in the Broadway High School, with Elder P. E. Broderson, president of the Southern California conference, delivering the principal address. The following will receive diplomas: Marie E. Rogers, Marion Ethel Emerson, Francis Beryl Kornschild, Myrtle E. Pickering, Elva M. Jones, Marden Adair Alsberge, Doris J. Drinkenberg, Robert E. Bossert, Clifford R. Eckman, Howard Rockwood Norton, Geneva Kathryn Beatty, Evelyn A. Isaac, Linnes A. Nelson, Louise C. Nugent, Emma Louise Weston, Joel M. Gibbons, Clayton W. Kunkelman, Forrest F. Wisner, Everett A. Rogers, Crilli Belle Tuttle, Joseph William McClellan, Gladys M. Ketman, Marcia Cairncross, Bernard Evans.

PLAN TO KNIT CLOSER VALLEY NEWSPAPERS

VAN NUYS, June 3.—Co-operating with John B. Long, manager of the California Publishers' Association, the San Fernando Valley branch of the Los Angeles Chamber of Commerce, with headquarters here, is planning in San Fernando Valley the establishment of a unit of the publishers' organization, it is announced by Gordon L. McDonough, head of the chamber. McDonough states the plan is to bring the interests of the valley newspapers closer together, first for their own good and then as a means to reach a common basis in giving publicity to all growing sections of the valley.

STUDENTS ON PARADE

Reserve Officers at Caltech to Take Part in Program of Graduation Week

PASADENA, June 3.—The annual graduation parade of the California Institute of Technology R.O.T.C. battalion will be held at 4 p.m. tomorrow in Tournament Park and will be followed by the presentation of reserve officers' commissions.

Thursday will be class day at the institute. The first event on the program will be the faculty versus senior baseball game which will be called on Paddock Field at 9 a.m. Luncheon will be served in the "dugout" at noon, and the class day exercises will be held in Culbertson Hall at 2:30 p.m.

A reception for the senior class will be held at 4 p.m. Thursday by Mr. and Mrs. R. R. Blacker at their home, 1170 Hillcrest avenue.

The commencement day exercises and presentation of diplomas will be held Friday on the Institute campus east of the Gates Chemical Laboratory at 4:30 p.m. Dr. E. T. Bell of the institute faculty, the principal speaker, has selected for his subject, "The Greatest Adventure." Dr. Herbert Booth Smith of Los Angeles will act as chaplain.

Following the commencement exercises, the annual alumni banquet will be held at 6:30 p.m. in Culbertson Hall. On Saturday, the junior-senior prom will be held at the Friday Morning Club in Los Angeles, and the freshman-sophomore dance will be held simultaneously in the Pasadena Masonic Temple.

ESCAPES HOLD-UP BANDITS

Long Beach Woman Not Present When Robbers Stop Automobile

LONG BEACH, June 3. — Mrs. Roy Montgomery, of 26 Tenth Place, who ordinarily wears diamonds valued at several thousands of dollars, was driven to her home after a theater performance last night by her friend, Mrs. Melvin Campbell of 4160 Locust avenue. While Mrs. Campbell was taking a second friend home, Mrs. John F. Rothwell of 3934 Pacific avenue, their automobile was driven into the curb by a second car from which a man emerged pointing a revolver.

"She's not here," said the man, throwing a flash light on the faces of Mrs. Campbell and Mrs. Rothwell and calling back to the occupants of his car, a man, and two women.

"Well, let's take 'em anyway," replied one of the two women.

So the man with the revolver got into the Campbell car and told Mrs. Campbell to drive ahead as he directed. The other car followed. At the outskirts of Santa Ana Mrs. Campbell and Mrs. Rothwell were relieved of their purses and their captor joined his companions and sped away.

Mrs. Campbell drove back to Long Beach and reported to the police and then called up Mrs. Montgomery and told her what a narrow escape she had had.

Lawndale Board Sets Date for Bond Election

INGLEWOOD, June 3.—A proposition calling for a bond issue of $400,000 for the construction of a high-school building in Lawndale will be submitted to the voters of the area included in the Inglewood Union High School district on the 26th inst. The proposed structure would have an ultimate capacity for the accommodation of 2000 students, according to Ray M. Stevens, president of the board.

The resolution calling for the bond issue passed unanimously by the board, is in fulfillment of a promise made at the time of the last previous bond issue to the effect that when enlargement of the school plant was again needed, it would be done by the construction of a building at Lawndale, which is at the extreme southern end of the district. At that time ground was purchased there for a site. The district includes this city, Hawthorne, Lennox, Lawndale, Jefferson and Wiseburn.

As part of an intensive campaign to convince voters of the necessity for voting this bond issue, George M. Green, principal of the school, has been addressing Centinela Valley civic organizations. He has explained that when bonds were asked for to construct the Fine Arts Building and boys' gymnasium, taxpayers of the lower part of the district, including the taxpayers of Wiseburn, Lawndale and Jefferson came before the board, pointing out that because of the long distance, location of the high school in Inglewood had worked a hardship upon them ever since the establishment of the district and that in fairness they believed that a school should be erected in the south end. Within two years, according to the principal, the present school's capacity of 2000 will be more than exceeded.

Auto Wins in Exciting Race

ONTARIO, June 3.—His overcoat was worn so seldom in Southern California that P. E. Ostran, prominent Ontario business man, didn't think a thing about it when he boarded a flyer here to start a trip of several months' duration in Europe. But today he has his overcoat.

Arthur I. Peterson, Mrs. Peterson and Ina Larson were at the station to bid farewell to Mr. and Mrs. Ostran. Miss Larson carried Mr. Ostran's overcoat and forgot to give it to him when the travelers board the train.

But when the last coach vanished around a curve the young lady realized her error. They pursued the train in an automobile.

The grade at Cajon Pass slowed the train enough so the automobilists roaring along the highway managed to get ahead and pulled into Barstow several minutes in advance of the passenger train. Barstow is 111 miles from Ontario by rail.

There the train passengers debarked for dinner and Miss Larson handed Mr. Ostran his overcoat, reminding him that Southern California climate isn't found in other parts.

CHURCH OFFICIALS TO ATTEND SYNOD

PASADENA, June 3.—Presbyterian officials from all parts of the country are expected to attend the annual session of the Presbyterian synod, which will be held in the new $300,000 Westminster Presbyterian Church, southwest corner of North Lake avenue and Woodbury Road, July 25 to 31.

The synod embraces all of California and Nevada, and attracts representatives from churches as far east as Chicago.

The gathering will be marked by the first public opening of the new building. Arrangements are in charge of a committee headed by Charles W. Colt and Mrs. Milton Stewart.

Dr. W. W. H. Oxtoby of San Francisco will deliver the opening address on July 25. Dr. W. W. Coverd of Philadelphia, head of the education, will be among the guests.

Dr. Josiah Sibley, pastor of the Presbyterian board of Christian Westminster Church, will act as host to the delegates.

NEW OFFICERS FOR YOUNG MEN'S CLUB

PASADENA, June 3.—Douglas R. Fisher, local attorney, was elected president of the Twenty-Thirty Club last night when the semiannual meeting of the service group was held in the Crown Hotel. Mr. Fisher will succeed Lehmann Hisey, who left recently for Europe.

The other new officers, who were elected for a term of six months, are: Dr. Paul Kinney, Pasadena surgeon, vice-president; T. B. Cheney of the First National Bank, treasurer; Ralph White, William Stone and W. E. Collins, directors.

MUSICAL SUMMER IS ON CITIES' PROGRAM

ONTARIO, June 3.—A musical summer is promised Upland, Ontario and adjacent communities. Two bands will play weekly concerts, and steps were taken today to have a series of little symphony concerts each Sunday afternoon in the open-air amphitheater at Chaffey Union High School.

According to the present outlook, Fred Wilding will direct weekly band concerts at Upland and George Givens will direct the Ontario American Legion band in programs once each week.

Programs given at Chaffey Auditorium during the winter by Chaffey Little Symphony Orchestra proved so popular that public demand has set the wheels in motion for similar concerts each Sunday afternoon from 4 to 6 o'clock.

Director Wilding has been requested to submit estimated cost of the proposed series for the summer.

ELECTION RESULTS INVOLVED IN SUIT

REDONDO BEACH, May 29.—Issuance of the $50,000 library bonds voted at the general election last month has been delayed indefinitely pending the outcome of the quo warranto proceedings, which are now pending in the United States Court of Appeals against the annexation proceedings by which the Redondo Villa tract became a part of the City of Redondo.

The decision of the courts will materially affect the issue of the bonds. The newly annexed territory had a voice in the election. The offices of four City Trustees and of the City Clerk and City Treasurer, were also voted upon at the same election and may be affected by the action, attorneys say.

FLY ON HONEYMOON

SANTA MONICA, June 3.—Ensign Frank Williams, chief pilot of the Ambassador Airways, Inc., will take a honeymoon flight to Mexico, following a wedding tomorrow in the Church of the Flowers, Glendale, in which Miss Rose Gorham of Cleveland, O., will become his bride, according to a report here. Williams's blue and gold ship, The Californian, will be used on the honeymoon-in-the-skies flight, his friends say.

TO REDUCE INSUR...

Rates to Be Low... Fire Chief

Pasadena Improves ... of Fire Fighti...

Underwriter Offici... Day in Pasade...

PASADENA, June 3.—... ance rates in this city w... ered materially as the ... purchase of new fire-fi... ment, installation of a ... system and adoption of ... building code, it was ... by Fire Chief Ernest P. ...

Robert Reimes of the ... an official of the Board of ... derwriters of the Pa... an entire day checking ... fire-loss record for the ... years as the first step in ... survey of Pasadena fire ...

"This survey," said the ... "will probably give the ... ter rating with the fire ... ers and should result in ... rates here."

At the present time the ... rate in the residential ... cents on each $100 for ... 70 cents on each $100 ... years. The base rate in ... trial section is 46 cents ... $100.

Pasadena is now in the ... derwriters' class, but with ... guards added in the last ... including improvements ... ter system, the city de... titled to be listed in the ...

Although Pasadena, ... listed in the fifth class, ... partment is given a ... rating. Indicating, ... Chief Coop, that the fi... ment has a higher ... standing than the ... a whole.

In the course of a ... yesterday, Chief Coop ... derwriters found that ... the per-capita fire loss ... been less than $1.0... Pasadena stood first ... losses for a city of its ... per-capita loss of only ...

Mr. Reimes emphasized ... Coop on the standard ... maintained by the fire ... but he declared that the ... partment is constantly ... manned.

Airport Will be Dedicated July Fo...

BANNING, June 3.—... opening of the Banning ... be celebrated on July ... circus and automobile ... than $2000 has been ... for the winners in ... from Los Angeles to Ban... automobile races. The ... sponsored by the Ban... and Kiwanis Club.

Many noted air ... fastest racing drivers in ... land will be entered in ... Practically every ... known will be ... large exhibition of ... be at the field.

The Banning Kiwanis ... the money to purchase ... sixty-seven acres in ... airport. A runway ... by 500 feet wide has ... ed, and the field will ... lighted before the ... hangar is also under ...

The American Legion ... in Banning has won ... recognition because of ... made on that front. ... who won first place in ... race at Indianapolis ... Day, had a car entered ... ning track on the ... has often attended the ... races. He has been ... in Banning on the ... racing events.

COMPLETE SURVEY FOOTHILL BOU...

SAN BERNARDINO, ... California Highway ... gineers are completing ... the second link of the ... widening plans of the ... levard from Fontana ... and expect to have ... opening of bids within ... The first link of the ... San Bernardino side ... Fontana has been ... paving and widening ... were finished by final ... tractor in charge, a few ... and since then the ... either side of the road ... graded.

Plans show that the ... of the Foothill Boulevard ... also comes under the ... of the local district of the ... commission is about ... length. It extends ... avenue in Pasadena to ... the western outskirts of ... The boulevard is to be ... from eighteen to thirty ... feet on each side of the ... is being resurfaced with ... concrete similar to that ... on the first link of the ... When completed it will ... tourists a broad ... with six-foot shoulders ... side.

BACCALAUREATE ...

HUNTINGTON PARK, ... The baccalaureate service ... Huntington Park high ... graduating class will be ... Sunday night, the 10th ... high school auditorium ... bert Weaver, ... Luke's Lutheran Church, ... been chosen to speak on ... address. His subject will ... Significance of Life." ... be a musical program ... glee clubs of the school ... ing prayer will be by ... Brigham, of the ... the scripture reading ... by Rev. ... Friends Church, and ... prayer by Rev. ... Christian Church.

A new income tax survey and what it tells Los Angeles advertisers

A new income tax survey of the United States,* based on an entirely new plan, has just been completed by Editor and Publisher of New York. This survey instead of limiting its scope to cities proper, takes as its unit the "shopping area," which includes both the city and adjacent retail zone, thus showing the total purchasing power available for city merchants.

The outstanding revelation is the extraordinary status of the Los Angeles market as compared with other large shopping areas, a fact which, incidentally, corroborates what the Los Angeles Times has repeatedly pointed out.

The survey shows that the Los Angeles shopping area files a greater per capita number of income tax returns than any other important shopping area in the length and breadth of America.

In total number of tax returns, the Los Angeles shopping area makes an equally amazing record. *The Los Angeles shopping area files 3% of all the income tax returns in the United States!* This is more than the combined shopping areas of Cleveland and St. Louis, although each of the latter approximately equals the Los Angeles area in population.

If the analysis be limited to incomes of $10,000 and over, the showing made by the Los Angeles market becomes still more impressive. *The Los Angeles shopping area files 3.47% of all income tax returns of $10,000 and over in the United States.* In other words the merchant in Los Angeles has more large income tax payers to do business with than there are in the combined shopping areas of Detroit, Kansas City and Minneapolis.

But it is when the internal factors of these markets are examined that the Los Angeles area reveals its most singular condition.

Taking the 70 largest shopping areas in the country, all but three show a higher per capita income tax rating for the city proper than for the surrounding retail zone. The three exceptions are Los Angeles, Cleveland and Newark; and of these Los Angeles is the striking example.

The following table shows how most large cities compare with their tributory retail zones in per capita number of income tax returns:

New york rates 54% higher than its adjacent retail zone.
Detroit rates 97% higher than its surrounding zone.
Pittsburgh rates 90% higher than its surrounding zone.
Baltimore rates 250% higher than its surrounding zone.

Here are the figures for the three cities whose adjacent zones rate higher than the cities proper:

Los Angeles' adjacent retail zone rates 64% higher than the city proper.
Cleveland's adjacent zone rates 30% higher than the city proper.
Newark's adjacent zone rates 25% higher than the city proper.

America's Ten Largest Shopping Areas

	How they rate in number of income tax returns (Figures show the per cent of all income tax returns in the United States filed from each district.)	*How they rate in number of large income tax returns* (Figures show the per cent of the country's income tax returns over $10,000 filed from each shopping area.)
New York	13.35%	21.18%
Chicago	7.07%	8.77%
Boston	4.01%	5.68%
Pittsburgh	3.44%	5.10%
Philadelphia	3.42%	3.47%
Los Angeles	3.00%	2.50%
Detroit	2.64%	2.17%
St. Louis	1.48%	1.84%
Cleveland	1.36%	1.68%
Baltimore	1.09%	1.41%

Per Capita Rating of Ten Largest Shopping Areas

The index figures were obtained by taking 100 as the country-wide ratio between population and number of income tax returns.

Shopping area as a whole		*City proper*		*Retail zone outside city*	
Los Angeles	239	Pittsburgh	250	Los Angeles	334
Chicago	206	Chicago	211	Chicago	186
New York	189	New York	209	Boston	137
Detroit	169	Los Angeles	203	New York	135
Pittsburgh	163	Detroit	199	Pittsburgh	132
Boston	148	Boston	179	Cleveland	129
St. Louis	134	St. Louis	176	Philadelphia	118
Philadelphia	122	Baltimore	140	Detroit	101
Baltimore	113	Philadelphia	124	St. Louis	55
Cleveland	109	Cleveland	99	Baltimore	40

The foregoing boils down to these two facts:

First, The Los Angeles shopping area is characterized by *a vast number of income tax payers, and by the relatively large number who have high purchasing power;*

Second, *While the city of Los Angeles itself has a high rating, the adjacent retail zone has a still higher rating, which is a complete reversal of the conditions found in nearly all other large markets.*

Serious-minded advertisers, contemplating the above, will ask *How may this information be put to practical use?*

They will quickly see that in communities of low average purchasing power, where the population is crowded into compact cities, all kinds of newspaper circulation will tend to have more nearly the same approximate advertising value.

But they will see that in a market like Los Angeles, where business and competition are keyed to a high level, where purchasing power is chiefly in the hands of income tax payers, and where these income tax payers not only live in the city proper but are distributed over the adjacent area, the value of different kinds of newspaper circulation will vary enormously.

They will see that under these conditions advertising is a problem of reaching income tax payers, and that since income tax payers are the people who subscribe to a newspaper by the month, the real solution simmers down to *home-delivered circulation.*

How the Los Angeles Times dovetails into these conditions, and why as a consequence it has become the greatest business-producing force in Los Angeles, is shown by the following brief summarization:

(1) The Times has the largest home-delivered circulation of any newspaper in the West.

(2) This circulation is concentrated in the Los Angeles shopping area from which originate 3% of all the income tax returns filed in the United States.

(3) Inside this great market, The Times not only goes to the homes of tax payers living in the city proper, covering many city sections with almost house-to-house regularity; but in addition furnishes what amounts to a monopolistic service—it is delivered to the homes of tax payers throughout the rich adjacent retail zone where street sales, mailing lists and doorstep circulars do not penetrate.

Times Advertising for May Reaches Colossal Figure

That merchants and other advertisers are discovering through experience what statisticians have brought to light by means of investigation and analysis, is shown by the huge volume of advertising printed by the Los Angeles Times, month in and month out.

For the month of May just ended, Times advertising reached the large total of 2,057,930 agate lines.

So far as the local field is concerned, Times advertising for May exceeded the combined totals of the other two morning newspapers by 164,346 agate lines, and amounted to 48% more than was printed by the largest afternoon newspaper.

Only seven newspapers in the United States print an average of two or more million lines of paid advertising per month. The only newspaper west of the Mississippi river which belongs in this group is the *Los Angeles Times.*

*Editor & Publisher based its analysis on the latest population estimates of the United States Census Bureau and on the statistics for income tax returns for the year 1925.

Los Angeles Times

Scenic Mountain Regions Await Exploration by Los Angeles Sportsmen

MORE than 2000 mountain lakes and as many brawling streams, crystal clear, natural habitat of the firm-fleshed, fighting trout, are embraced in the High Sierras region approached by the route through Owens Valley. The fishing season is now open in the district, the roads are in perfect shape, adequate accommodations and expert information are to be had at any of several "jumping off" places along the route, and some of the finest mountain scenery in the United States awaits local sportsmen who care to investigate the Southland's own mountain playground. Part of the route lies across the picturesque Mojave Desert. The distance to Bishop, at the head of Owens Valley and a few miles above the intake of the Los Angeles Aqueduct, is less than 300 miles. Pictures on this page, taken by J. W. Bledsoe, offer some idea of the scenic splendors met with along the way to the Owens Valley-Mono region.

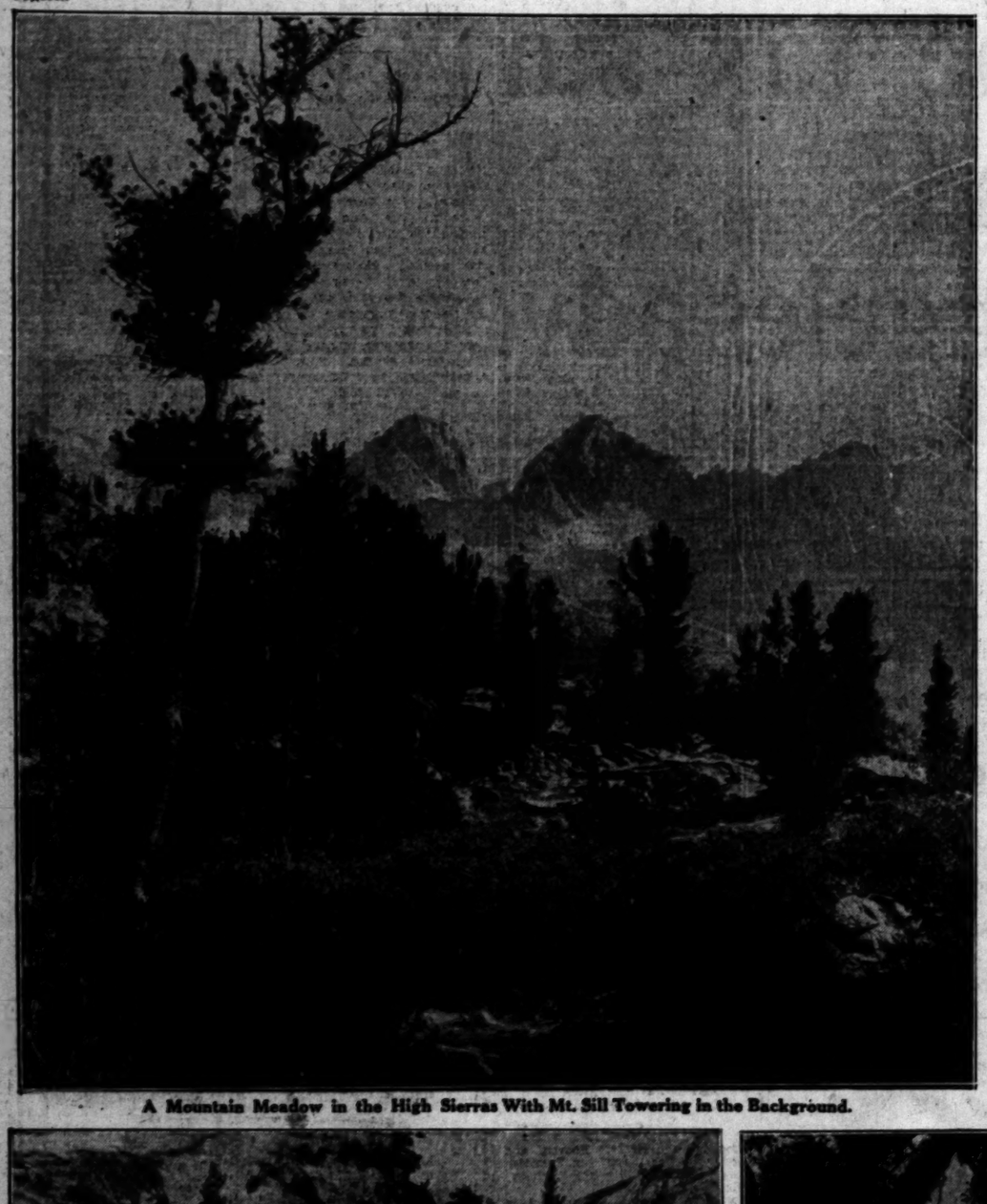

A Mountain Meadow in the High Sierras With Mt. Sill Towering in the Background.

The Devil's Post Pile. One of the Geological Freaks of The District, Located Above Mammoth [illegible]

Looking Across to Snow-capped Sierra Nevadas From Intake of Los Angeles Aqueduct on Owens [illegible]

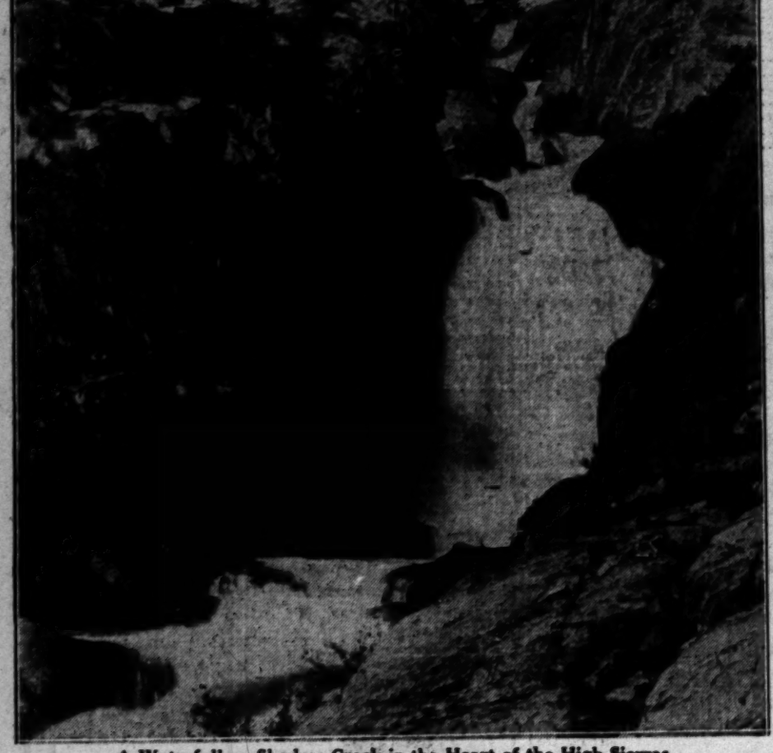

A Waterfall on Shadow Creek in the Heart of the High Sierras.

The Mountains From the Little Town of Independence.

Lake Region in High Sierras, Source of City's Water and Power.

State Highway Leading Into Mountain Region North of Bishop.

OUR HISTORY IN PICTURES 1046 The Story of Our War With Spain. Dewey Holding Manila Bay.

by J. CARROLL MANSFIELD

WHILE THE AMERICAN FORCES WERE INVADING CUBA AND PORTO RICO, ADMIRAL DEWEY, SINCE HIS VICTORY OVER THE SPANISH FLEET ON MAY 1, 1898, HAD BEEN HOLDING MANILA BAY AND BLOCKADING THE CITY OF MANILA. HE HAD CABLED THE GOVERNMENT THAT THE CITY COULD BE TAKEN EASILY IF TROOPS WERE SENT TO COOPERATE WITH THE FLEET.

THE CITY OF MANILA HAD A HISTORIC PAST. IT WAS BUILT BY THE SPANIARDS IN 1571 ON THE SITE OF A MALAY PALISADED TOWN. ITS FOUNDER WAS THE FAMOUS DON MIGUEL LOPEZ DE LEGASPI, THE SPANISH CONQUEROR OF THE PHILIPPINES.

IN 1762, MANILA WAS CAPTURED BY AN ENGLISH EXPEDITION, CONSISTING OF 2,300 EUROPEANS AND SEPOYS, WHICH TOOK THE CITY BY STORM AFTER A SIEGE LASTING TEN DAYS. HOWEVER, MANILA WAS RESTORED TO THE SPANIARDS BY THE TERMS OF THE PEACE OF PARIS, CONCLUDED IN 1763.

THE CITY STRADDLES THE PASIG RIVER. ON THE LEFT BANK IS THE CITY PROPER, A COLLECTION OF FORTS, BARRACKS, GOVERNMENT BUILDINGS AND RELIGIOUS INSTITUTIONS ENCLOSED BY A HIGH WALL AND CONNECTED WITH THE COMMERCIAL PART OF THE CITY ON THE OPPOSITE BANK BY BRIDGES. IN 1898 SPANIARDS AND CREOLES FORMED ONE-SIXTH OF THE POPULATION, THE REST BEING FOR THE MOST PART MALAYS AND CHINESE.

Ambassador Shops
In Ambassador Hotel
complete shopping business center under one roof.
Fifth Avenue environment combined with reasonable prices.
FREE PARKING
No time limit.

ANTS
new glass Ant-Foil outside around your go to these, carry it the queen and young. acting poison in Ant-Foil kills off the entire colony. NEW GLASS FEEDERS ARE FILLED READY FOR USE. No muss or bother with filling. 2 for 25c.
At Grocery, Hardware, Drug Stores, or An-Fo Co. Metropolitan Warehouse, Los Angeles.

GIRL WANTED— Perhaps You!
OF A TRIP AROUND Also 10 Free Trips and in your name.
DEPARTMENT OF MUSIC Kinsbugh Building

ST
a
a
CH
26% mor
FOR nine consec series of Stude have increased overt months of a year pr decrease in sales for
The swing toward table result of addi tacular performance Profit value—an proving the stam speed of the cars b tests under America mobile Asan. super
All official records equipped stock cars held by Studebaker before has one mam thus swept the board
When such perform be bought at Studeb markable One-Profi why be content w than a champion?

MOONEY-PAROLE FIGHT RENEWED

Chicago Unions Lay Claim to New Evidence

Bay City Bombing Blamed on German Agents

Sport Writer's Affidavit Basis of Appeal

CHICAGO, June 3. (AP)—The Chicago Federation of Labor today voted to renew its efforts to obtain the release of Tom Mooney, Radical union leader, from San Quentin penitentiary, California, where he is serving a life sentence for complicity in San Francisco preparedness day bombing. The bombing July 22, 1916, killed eleven persons.

The federation will base its fight for Mooney's freedom on an affidavit said to have been drawn up by Alfred H. Spink, sports writer, who died here last week. The affidavit sets forth that the bomb plot was executed by German agents, without the implication of Mooney.

According to the affidavit, Mr. and Mrs. Spink lived in Oakland, Cal., for some time preceding and after the explosion. Mrs. Spink became friendly with some neighbors, Mr. and Mrs. Powell Mertz, assertedly German agents.

Mrs. Mertz is said to have warned Mrs. Spink to stay out of San Francisco on preparedness day, as "something awful" was going to happen.

After the explosion says the affidavit, Mrs. Spink, who was a German, persuaded Spink not to notify the authorities. Because of concern over his wife, who was in poor health a number of years, Spink withheld disclosure of his knowledge until her death, which occurred a year ago.

Then he told his story to John Fitzpatrick, president of the federation, exacting the promise that it should not be made public until after his death.

The federation meeting voted that immediate steps be taken to obtain a pardon for Mooney.

GIRLS CLEAN HIGH SCHOOL BUILDING

SANFORD (Me.) June 3. (Exclusive)—Spring cleaning has been completed at Sanford High School and this work was done by Sanford High School girls clad in overalls. They were armed with pails, mops and brooms. The boys of the school did the outside work, such as grading and setting out shrubs and trees on the school grounds.

GOWN WILL BE EXCLUSIVE

Duchess Has Dress Painted To Insure Against Duplication

LONDON, June 3. (AP)—A certain British duchess is confident that she will not see another costume like her own at the gold cup races at Ascot this year.

Her day at the races last year was ruined by the appearance of another woman in a costume like her own. So when the duchess takes her place in the royal inclosure on the 19th inst. she will wear a frock, hat and bag, specially painted for her by a famous French artist, who will sign his name on the dress.

The frock is made of specially prepared Basque linen, which is as soft as georgette and can be safely washed, paint and all.

Rainbow Colors in French Planes

LE BOURGET (France) June 3. (AP)—Bright colors are the fashion in aviation. Airplanes are mimicking the brilliance of the rainbow.

The fad seems to have been started by the trans-Atlantic fliers. The "White Bird," of Nungesser and Coli, missing since it left for New York, was the first distinctive bit of brilliance. It was followed by the "Blue Bird," the "Tango Bird" and lately the "Red Bird."

Even for commercial aviation the soiled yellow of shellacked airplane cloth has given way to gorgeous paint. The green carpet of Le Bourget aviation field often looks like a giant palette with its spots of color, the gleaming white planes from the Riviera and Morocco, the silver giants and the gold and brown monsters of the English passenger lines, the yellow and black Dutch machines and the myriad of tones of the tiny Moth planes.

COVERED WAGON PIONEER DIES

LAKEPORT (Cal.) June 3. (AP)—John Copsey, 88 years of age, long a resident of Lake county, died at Lower Lake yesterday. He came to California across the plains from Missouri with his parents in 1855.

STEWART PLEA AWAITS RULING

Defense Will Be Based on Sinclair Decision

Appellate Court Expected to Give View Today

Supremacy of Judge or Jury to Be Established

WASHINGTON, June 3. (Exclusive)—Attorneys for Robert W. Stewart, chairman of the Standard Oil Company of Indiana, whose trial for contempt of the Senate is to be resumed tomorrow, have mapped alternative defense plans in anticipation of a ruling before tomorrow noon by the District Court of Appeals on the appeal of Harry F. Sinclair from the sentence imposed on him for a similar offense.

If the Court of Appeals upholds the $500 fine and three-months' jail sentence imposed on Sinclair, it is likely that Stewart's counsel will abandon their plans for an elaborate attack, not only on the right of the Senate's teapot oil scandal committee to ask Stewart the questions he refused to answer, but also on the accuracy of the committee's record of his defiant attitude.

In Stewart's case, as it was in Sinclair's, the all-important point and the one which the Appellate Court's decision will settle, is whether the presiding justice or the jury is the judge of the pertinency of the questions addressed to the Standard Oil chief by the Senate committee.

Justice Hitz, presiding in Sinclair's trial, ruled that the pertinency of the questions asked Sinclair was for the court to decide and having decided that the interrogatories were within the Senate committee's rights, instructed the jurors that all they could consider in arriving at a verdict was the fact admitted by the defense in stipulations, that Sinclair having been subpoenaed and sworn to testify, refused to answer the Senator's questions. Sinclair's conviction was the result.

If the District Court of Appeals reverses the Sinclair verdict and holds that the jury in such contempt cases is the judge of the pertinency of the questions as well as of the facts, the decision, ordinarily, would be a precedent which Justice Siddons, presiding in the Stewart case, would be bound to follow, giving the defense wide latitude in its appeal to the jury.

"FARM" FRENZY BRINGS ATTACK

Corn Belt Demonstration Held to Be Political

Kentuckian Declares Hoover Can Solve Issue

Fanatics Stated to Have Been Raising Rumpus

WASHINGTON, June 3. (AP)—Representative Robison, Republican, Kentucky, declared in a statement today that the projected corn-belt demonstration at Kansas City obviously is political and not agricultural.

He added that the Republican nominee "will be chosen by a convention of delegates selected from the forty-eight States and not by a mass meeting organized in the neighborhood by those whose chief occupation is farming the farmer for political advantage—and I firmly believe the nominee of that convention will be Herbert Hoover who can and will solve the farm problem."

Robison, who left today to attend the Kansas City conclave as a delegate-at-large from Kentucky said a "great deal of publicity is coming from sources friendly to Gov. Lowden for President," about the Middle West farm movement.

WHAT HE BELIEVES

"We are told," he said, "that 100,000 farmers are to be organized for a march on the Republican convention to demonstrate that neither President Coolidge, Mr. Hoover, nor any other opponent of the equalization fee provisions of the McNary-Haugen bill should be nominated.

"I have always voted for the McNary-Haugen bill because of my real interest in farm relief legislation, although I have had serious doubts both as to its constitutionality and its workability. I do not believe, however, that the farmers of the country are half so much interested in any particular plan of farm relief as they are in getting some farm relief.

"POLITICAL MOVE"

"I, therefore, looked over the list of State directors of the corn-belt demonstration as announced by the Lowden headquarters on May 28 to find what farmers were leading this movement. Just as I suspected, the list includes seven lawyers, two contractors, one newspaper man, one oil producer, one orchardist, two men whose business is unknown to me, and only one farmer. The movement is obviously political and not agricultural.

"The man chiefly quoted as opposing the nomination of Mr. Hoover on the farm-relief ground is William Hirth, chairman of the corn-belt committee. Mr. Hirth is a lifelong Democrat of radical tendencies and the corn-belt committee contains only three men who ordinarily are Republicans, along with seven who have been affiliated with the nonpartisan league, or the La Follette third party, and six ardent Democrats, some of whom were formerly populists."

AIMS OF FARMERS EXPLAINED BY TOBIN

CHICAGO, June 3. (AP)—Nomination of a midwestern candidate for President and an agricultural plank that will make the tariff as effective for the farmer as for industry, are the goals sought by the corn belt farmers in the opinion of M. J. Tobin, a lawyer of Vinton, Iowa.

Tobin, keynoter of the recent Iowa State convention, was a leader in the meeting of fifty representatives of the farmers at Chicago Saturday.

He termed the meeting a "voluntary farm committee," and said it is separate and distinct from the corn belt committee and from the movement to organize a "caravan of farmers," to march to Kansas City during the Republican convention.

PLANK SUGGESTED

The aim of the Voluntary Farm Committee, he said, is to bring together 200 or 400 farmers and business men representing the fourteen middle-western States "who know their stuff, and can talk with the eastern delegates."

United States Senator Watson of Indiana, Gov. McMullen of Nebraska and George Peek of Illinois, were named a committee to draw up a farm relief resolution for submission to the national political conventions. A suggested plank prepared by this committee will be passed on at another meeting in Kansas City, the 9th inst.

While other protest meetings were being held in different sections of the corn belt, the Nebraska Stock Growers' Association in convention at Ogallala, Neb., adopted a resolution commending the President for his veto of the McNary-Haugen bill. They went on record as "not in sympathy with an increase of paternalistic features of the Federal government."

STAND OUTLINED

At De Kalb, Ill., 2500 farmers were addressed by Omar Wright, president-elect of the Illinois Bankers' Association, and chairman of its agricultural committee.

They adopted resolutions declaring they will "not support those who have broken faith—Calvin Coolidge and Herbert Hoover," and condemned the "action of President Coolidge in vetoing the McNary-Haugen bill."

Sam H. Thompson, president of the National Farm Bureau Federation, in an address at Quincy, Ill., urged that the delegation sent to Kansas City "be a serious group—not a mob of fanatics—asking only what is just and necessary for agriculture."

The federation has not joined forces with the organizations planning to wage war at the convention, Thompson said, but the executive committee will meet in Chicago this week to complete its plans for resolutions to be presented to the resolutions committee of the national political conventions.

STONES USED IN STREET FIGHTS

Mexicans Adopt Weapon When Authorities Ban Gun Carrying

TACUBA (Mex.) June 3. (AP)—This town forbade pistol carrying to reduce street fights, but the effect was negligible. Fighting goes on with paving stones as weapons.

SNEAK-THIEF SNARE TRIPS AGED MIDAS

Wealthy Illinois Man Captured by Police as He Takes Small Change

CHICAGO, June 3. (Exclusive)—Henry Funk, worth $250,000, was arrested early today for sneaking into a building he recently had sold for $95,000 to steal a total of 61 cents from two cash registers in the drug store of Jacob J. Sachs in Homewood. Funk is 60 years of age, and a retired merchant and former Alderman in the suburb.

Sachs, the druggist, complained to the police that for more than a year he had been missing small sums from his cash registers.

Saturday night Police Chief Gleason and Patrolman Clark were locked in at midnight and took positions in the shadows behind the counters.

Chief Gleason said that at 5 o'clock this morning Funk let himself stealthily into the store with a pass-key. He felt his way along the counters, punched each of the cash registers, dipped his hand in and started to leave the store.

The two policemen pushed on the lights. Funk stood there blinking with the 61 cents in his hand.

Funk was released on $2000 bond. He would explain nothing. Homewood simply can't understand it.

Husband Killed and Wife Hurt

SANTA ANA, June 3. (Exclusive) W. C. Blackburn, 70 years of age, is dead and his wife is in a critical condition at a hospital here as the result of an automobile accident at Culver Corner, five miles south of here, today.

According to investigators, the Blackburn automobile was struck and overturned by a machine driven by Dr. S. A. Marsden of Santa Ana in an unavoidable accident. The physician escaped injury when he was thrown free from his overturning machine.

FLYERS' SCHOOL HERE APPROVED

Angelenos Lay Plans Before Coolidge and Hoover

Largest Civilian Airdrome of Nation Proposed

Rosenkrantz and Carpenter Study East's Airports

WASHINGTON, June 3. (Exclusive)—"Our plans are now completed to establish the largest civilian ground and flying school in America in Los Angeles as soon as we return there," said J. A. Rosencrans of that city after coming from a conference with President Coolidge, Secretary Hoover and Gen. Fechet, chief of the air service.

Rosenkrans, who is president of the National Automotive and Electrical School of Los Angeles, and Dr. Ford A. Carpenter, manager of the aeronautical division of the Los Angeles Chamber of Commerce, are on a six weeks' tour of twenty-nine cities, inspecting airports and flying schools.

In San Antonio, Tex., they stated, they found a total of $100,000,000 invested in aeronautical activities, and $40,000,000 of this is devoted to commercial development of aviation.

The Angelenos state that interest in aeronautics in California is so great that development in their city will exceed that of the Texas city within a short time. They will leave for Philadelphia tomorrow to confer with the president of the Pennsylvania Railroad regarding projected air-rail routes.

Diabetic DIGEST

Announcing an innocuous internal agent that so decisively reduces sugar and symptoms in Diabetes in patients over 45 that an effort was made to reach every Physician in America having Diabetes himself or in his family. 463 Physicians asked for the demonstration, many having Diabetes themselves and having tried other treatments without results. From these 449 reports were received overwhelmingly attesting the ability of this agent to reduce sugar and symptoms in Diabetes. These results have been epitomized in a DIGEST, vital to Diabetics, which gives details in many interesting and some extremely critical cases, some involving gangrene, in which the sugar and symptoms were eliminated. (The writer never knew of a recovery in Diabetic gangrene under any other treatment.) The sugar usually begins decreasing about the 14th day. When the sugar is disappearing there is no uncertainty about it, for, independent of the improvement in symptoms that follows the decrease it can be positively determined by quantitative tests. The treatment is harmless and, most important, does not have to be continued indefinitely. (Should be continued two months after sugar and symptoms disappear.) Our records show patients living who eliminated sugar and symptoms 5 to 25 years prior to last advices. The DIGEST and formulas for making sugar tests and starchless bread will be mailed free. Address DIABETIC DIGEST, 81 Fifth St., San Francisco, Calif. If interested write today. No further notice for 6 mos.—[Advertisement.

Do not allow a Cold in the Head to develope into Chronic Catarrh or ear trouble ending in Deafness.

There's nothing like

NOK-I-TER

—the quickest way to clear the head and throat.

A non-irritating nasal cleanser and gargle, easy and pleasant to use and this new way. Write for our free booklet, "Easy as Three Steps." NOK-I-TER is sold by all leading druggists or sent postpaid for $1.00. Act today — neglect may prove dangerous.

NOKITER PHARMACAL CO.
Nokiter Bldg., Pasadena, Calif.

WESTINGHOUSE SERVES EVERYWHERE

Equal to production pressure ..on any job

Electric motors turn the shafts of industry these days — in needlework shops or steel mills, in bakeries or automobile factories. Building the right motor for every job, applying it to the job, keeping it right after it's on the job — that's what Westinghouse does, for Westinghouse men are motor experts.

When you get a Westinghouse electric motor, you're getting the product of forty years' experience in making motors. You get a motor that fits the machine it drives, strong enough for years of service, and built with excess capacity to meet unexpectedly heavy demands.

The Sign of a Westinghouse Dealer

Whatever the size and kind of machine to be driven, Westinghouse makes the right motor to drive it.

Everywhere in the country — from thirty-one strategically located shops—Westinghouse gives overnight service in steam or electrical repair work. There's a Westinghouse service shop near you. Call on it when you want work well done.

WESTINGHOUSE ELECTRIC & MFG. COMPANY,
Westinghouse Electric Building,
420 S. San Pedro Street,
Los Angeles, California

Westinghouse

STUDEBAKER

The Great Independent

wins

automobile dealers as well as public with

CHAMPION CARS

26% more Studebaker Dealers this year than ever before

FOR nine consecutive months retail deliveries of Studebaker-built automobiles have increased over those of the corresponding months of a year previous—this in face of a decrease in sales for the industry as a whole.

The swing toward Studebaker is the inevitable result of adding spectacular performance to One-Profit value—and then *proving* the stamina and speed of the cars by severe tests under American Automobile Assn. supervision.

All official records for fully equipped stock cars are now held by Studebaker. Never before has one manufacturer thus swept the boards.

When such performance can be bought at Studebaker's remarkable One-Profit prices, why be *content with less than a champion?*

40 miles per hour even when NEW!

Studebaker's sensational proofs of speed and endurance come from engineering genius, quality materials, precision manufacture and rigid inspections. Because of these, any Studebaker may safely be driven 40 miles an hour the day you buy it. Motor oil need be changed but once in 2500 miles. The President, Commander and Dictator require chassis lubrication only after each 2500 miles.

Today in Studebaker and in Studebaker alone, you can buy the utmost in every phase of motoring—and behind it a name that for 76 years has meant dependable transportation. Come in, and drive a champion!

This table shows the number of Studebaker dealers in the United States today compared with totals for previous years.

1928	3864
1927	3054
1926	3054
1925	3036
1924	2924
1923	2966
1922	3000
1921	2384
1920	2216
1919	2176
1918	1800

Automobile dealers have been quick to follow the trend of the buying public toward Studebaker.

The President
$1985 to $2485
F. O. B. FACTORY
100-horsepower straight eight motor
80-mile speed
131-inch wheelbase
Holds all official records for stock closed cars, regardless of power or price, from 5 to 2000 miles and from 1 to 24 hours.

The Commander
$1435 to $1625
F. O. B. FACTORY
85 horsepower 72 miles per hour
World's Champion car—25,000 miles in less than 23,000 consecutive minutes. Nothing else on earth ever traveled so far so fast.

The Dictator
$1195 to $1395
F. O. B. FACTORY
70 horsepower 67 miles per hour
5000 miles in less than 4800 consecutive minutes—a record for stock cars priced below $1400.

The Erskine
$795 to $965
F. O. B. FACTORY
43 horsepower 62 miles per hour
Thrilling six-cylinder performance. 1000 miles in less than 1000 consecutive minutes—a record for stock cars priced below $1000.

PAUL G. HOFFMAN CO. INC.

Associate Dealers
PACKER MOTOR CO.
Glendale and Burbank
G. O. BUNDY
Santa Monica, Venice and Culver City
PASSARD & KIMBALL
Huntington Park
BRUCE F. ALLINGTON
Van Nuys and San Fernando
P. E. HENNIS
Gardena and Redondo

FIGUEROA AT PICO
1025 W. Vernon Ave. - Near Vermont
Hollywood - - 6116 Hollywood Blvd.
Beverly Hills - - 427 N. Camden Dr.
Inglewood - - 240 North Market St.

Once Overs - - - By C. D. Batchelor

The Colonel's taste and Thomas O'Grady's

CHUCKLES from LIFE

Standing in Line

If the population continues to increase, and standing in line remains fashionable, we predict that in 1950 we shall:

Stand in line to get up in the morning.

Stand in line to blow our noses.

Stand in line to sniff rain in the air.

Stand in line to sneeze.

Stand in line to slap mosquitoes.

Stand in line to hear the clock strike.

Stand in line to look at the stars.

Stand in line to fall in love.

Neither Snow, Nor Rain, Etc.

First bootlegger's wife: It's too bad they got your husband last night, and you with the children to look after.

Second bootlegger's wife: It certainly is. I don't see how I can possibly attend to his full route.

Proof

Caller: Is your son home?

Father: No, he must be out. There's his hat hanging up.

"She smiled at the jury continually until they brought in the verdict 'Not guilty.'"

"And then?"

"She laughed."

THE GUMPS

I See by the Paper

By Sidney Smith

GASOLINE ALLEY

And That's That

Shut Up for the Night

By Gluyas Williams

(Copyright, 1928, by The Bell Syndicate, Inc.)

ELLA CINDERS

Situation Wanted—Female

By Bill Conselman and Charles Plumb

WINNIE WINKLE, THE BREADWINNER

The Bathing Girl

By [illegible]

REG'LAR FELLERS

According to Jimmie

By Gene Byrnes

PETEY—

Not So Fast!

By C. A. Voight

HAROLD TEEN

Cupid's First Aid

By [illegible]

Five Southland Yachts Shove Off for Hawaii

SPORTS
Los Angeles Times

MONDAY MORNING, JUNE 4, 1928. C

HOLLYWOOD SPLITS TWIN BILL WITH SACRAMENTO

ANDORA ROMPS AFTER TALAYHA

Ex. Twelve-Meter Yawl Shows Speedy Heels

Crafts Start on Race to Hawaiian Islands

Two Loses Bowsprits in Cruiser Clash

EDWARD LAWRENCE
Staff Representative
ABOARD AT SEA, June 3. Outward bound into a fine trans-Pacific yachts are plowing through sparkling Southern California waters off Newport this afternoon, well away on the first leg of a 2240-mile jaunt across the Pacific with Honolulu, Island of Oahu, as their goal.

Here aboard Robert E. Roger's cruiser See Bee, one observation of the star, was to starboard H. W. trim twelve-meter yawl Pandora is now southwest with lights to mark her progress log, however, as she is moving along at under a huge press of Besides her three has a reaching jib and set.

Trailing toward the lower of the San Clemente Island of the mainland for some time, Rogers's crew of husky in the big 102-Talayha, the scratch Santa Barbara craft for the three lowers set in addition to sail, which appears like a twenty-and each pull carries her feet closer to

Coast, Clem yawl Teva, veteran

Continued on Page 12, Column 6

Japan Defeated in Final Net Matches

UPLIFTERS WIN POLO CONTEST

Comedians Bow to Rivals in 7-to-6 Battle

Eric Pedley and Will Rogers Star for Winners

Snowy Baker and Hal Roach Play Great Game

BY BRAVEN DYER

Will Rogers transferred his allegiance yesterday and as a result his Comedian polo team dropped its first game of the season, being defeated, 7 to 6, by the Uplifters before an enthusiastic crowd in picturesque old Rustic Canyon. Will has captained the Comedians to three straight victories in the summer polo play at the Uplifters, but his sudden switch to the opposition proved too much for his fellow-riders to combat and the home club team galloped off with the honors, only after a nip-and-tuck game, however.

WILL ROGERS.

It is doubtful if there is a polo field in the country more picturesquely placed than that of the Uplifters. Dropped down between two sloping hills, the field still affords a magnificent view of the ocean, among other objects of scenic grandeur. The turf is still new, but is gradually acquiring a firmness that will eventually make it one of the fastest on the Coast.

Yesterday's game was witnessed

(Continued on Page 12, Column 5)

Gorchakoff on His Way East Today

Ben Gorchakoff, Occidental tennis star, is slated to board the Sunset Limited at the Southern Pacific station this morning at 10 o'clock, en route for Philadelphia, where the Tiger court ace will compete in two "warm-up" tournaments preliminary to the opening of the national intercollegiate championships at the Merion Cricket Club, Haverford, Pa., June 25.

MISS WILLS IN FINALS AT AUTEUIL

Helen Scores Easy Win Over English Player; to Meet Miss Bennett

AUTEUIL (France) June 3. (AP)—The huge field seeking singles titles in the international hard-court championships had thinned to four tonight with Helen Wills, American champion; Eileen Bennett of England and the Frenchmen Rene La Coste and Henri Cochet, as the sole survivors of days of preliminary play.

HELEN WILLS

Continuing her triumphal sweep through all opposition, Miss Wills crushed Miss Christabel Hardie of England, 6-1, 6-1, in the semifinals today while Miss Bennett

(Continued on Page 12, Column 6)

TILDEN, COEN UPSET RIVALS

Big Bill Defeats Ohta in Four-Set Play

High School Star Triumphs Over Tamio Abe

Yankee Team Sails Soon for European Invasion

CHICAGO, June 3. (AP)—The United States scored a grand slam in the American zone Davis Cup tennis finals over Japan when Capt. William T. Tilden II of Philadelphia and Junior Coen, Kansas City high school star, today won the two remaining singles matches on the Chicago Town and Tennis Club's hard courts.

BILL TILDEN

Tilden, playing leisurely, defeated Yoshiro Ohta, 6-8, 6-3, 6-1, and 6-0; Coen defeated Tamio Abe, Japan's youngest Davis Cup player, 7-9, 6-2, 6-4, and 7-5. The Yankee stars previously had scored victories in two singles and the doubles with Tilden playing the leading role.

By virtue of their victory in the American zone finals the Yankee squad will sail for Europe on the 9th inst., to play the European zone winner for the right to challenge France, holder of the Davis Cup trophy, symbolic of international tennis supremacy.

The road to the European challenge so far has been an easy one for Capt. Tilden and his mates. They now have swept grand-slam fashion over net stars from China, Mexico and Japan, without losing a single match. Each of their opponents was defeated 5 to 0.

THE QUINTESSENCE OF PITCHING - - - - - By Feg Murray

Copyright, 1928, by Metropolitan Newspaper Service

SHEIKS ANNEX SECOND CLASH

Kinney's Hit Wins Nightcap for Vitt's Crew, 3-2

Solons Capture First Game in Ten Innings, 3-1

Stars Run Off With Series by Six-to-Two Count

BY BOB RAY

After teasing off the first game 3 to 1, in ten innings, Oscar Vitt's Hollywood Stars came back strong in the second game to win, 3 to 2, and gain an even break in yesterday's bargain bill with Sacramento at Wrigley Field.

WALTER KINNEY

It was a combination of capsicum, oil of wintergreen and Walter Kinney's bat that enabled the Stars to carry off the nightcap and capture the series, six to two. Les Cook, the Hollywood trainer, also had a hand in helping the Sheiks nab the finale, for he was the guy who dug up the capsicum and oil of wintergreen.

All this must be very puzzling, so let's take time out and explain what it's all about. Anyhow, it all happened because Walter Kinney, who volunteered for relief mound duty with the score tied, 2-all, in the fifth inning of the nightcap, thought his arm was beginning to weaken along about the sixth and asked Trainer Cook to apply something to his good left wing that would pep it up. Cookie did, and how!

KINNEY BURNED UP

All Trainer Cook put on Kinney's flipping wing was some capsicum, a salve-like substance full of cayenne pepper, and some oil of wintergreen, which is also noted for its warmth-producing qualities. Mr. Kinney made one bee-line for the clubhouse showers, but before he could get there it was his turn to bat and Julie Wera, who had opened the sixth with a single had made his way to second with the prospective winning run.

The game was halted for a time while Skipper Vitt ran over from the third-base coaching line to see what was delaying the exceedingly warmed-up Mr. Kinney. Kinney, who was hot, finally got up to the plate and, after missing two curves,

(Continued on Page 12, Column 6)

(Continued on Page 13, Column 4)

STANDINGS AND RESULTS IN MAJOR AND MINOR LEAGUES

PACIFIC COAST LEAGUE

	W.	L.	Pct.
San Francisco	38	26	.594
Sacramento	37	27	.578
HOLLYWOOD	36	28	.563
LOS ANGELES	34	30	.531
Oakland	30	34	.469
Missions	28	34	.452
Portland	26	38	.406
Seattle	25	38	.397

Yesterday's Results

Sacramento, 3-2; HOLLYWOOD, 1-2.
Seattle, 7-6; LOS ANGELES, 2-3.
Oakland, 8-6; Missions, 4-2.
San Francisco, 9-4; Portland, 7-0.

How the Series Ended

HOLLYWOOD, 6; Sacramento, 2.
Seattle, 5; LOS ANGELES, 3.
San Francisco, 5; Portland, 3.
Oakland, 5; Missions, 3.

Games This Week

Oakland vs. HOLLYWOOD at Wrigley Field.
LOS ANGELES at Portland.
Sacramento at Missions.
San Francisco at Seattle.

NATIONAL LEAGUE

	W.	L.	Pct.
Cincinnati	32	17	.653
New York	29	16	.644
St. Louis	27	19	.587
Chicago	24	21	.533
Brooklyn	23	21	.523
Pittsburgh	20	25	.444
Boston	17	25	.405
Philadelphia	7	35	.175

Yesterday's Results

New York, 10; Chicago, 6.
Pittsburgh, 9; Brooklyn, 7.

Games Today

St. Louis at Philadelphia.
Cincinnati at Boston.
Pittsburgh at Brooklyn.
Chicago at New York.

AMERICAN LEAGUE

	W.	L.	Pct.
New York	36	8	.818
Philadelphia	26	15	.634
Cleveland	24	22	.522
St. Louis	23	23	.489
Detroit	19	28	.404
Boston	16	32	.410
Chicago	17	31	.378
Washington	14	27	.341

Yesterday's Results

New York, 7; Detroit, 2.
Chicago, 6; Philadelphia, 5.
Boston, 4; Cleveland, 3.
Washington-St. Louis, rain.

Games Today

Washington at St. Louis.

(Continued on Page 13, Column 6)

AUSTIN CLAPP WINS SWIM

Hollywood A.C. Merman Cops Silver Gate Event; Norene Forbes, 13, Leads Women to Tape

SAN DIEGO, June 3.—The ninth annual Silver Gate channel swim today was a decisive triumph for youth. Miss Norene Forbes, 13-year-old San Diego swimmer, led the women in 8m. 30s., while Austin Clapp of Hollywood Athletic Club, finished first among the men. Clapp, whose time was 7m. 30s., is 17 years old.

Times of both races were remarkable considering the choppy waters of the channel and the chilly weather.

AUSTIN CLAPP

Northern swimmers grabbed the limelight in the men's division, taking the first six places in the following order: Austin Clapp and Weston Kimball of Hollywood A. C.; Norman Kettering, Long Beach Pacific Coast Club; George Harris and A. Miller of Hollywood A. C., and Bob Allen of Long Beach Poly High School.

In the women's division the leaders were: Norene Forbes of San Diego; Cecily Cunha, Dorothy Jus-

(Continued on Page 12, Column 5)

Elkins Bests Former Mark

NEW YORK, June 3. (AP)—Doing a two-day decathlon test all by himself, Fait (Chief) Elkins, former University of Nebraska all-around athlete, broke his own American record for the ten events by scoring a total of 7812.97 points.

Elkins set the old record at 7574.42 points when he won the national decathlon championship at Lincoln, Neb., last July 4.

The Indian

(Continued on Page 12, Column 5)

WHEN you get to be 43 years old, do you think you'll be playing baseball? Not by a jugful—eighteen holes of golf will probably more than satisfy your craving for athletics. Then how do you figure out old Jack Quinn—real name John Quinn Picus—who won five of the first six games he pitched for Philadelphia this year?

July 5 should be a national holiday as well as Independence Day, for on that day was born

(Continued on Page 12, Column 6)

A New BANISTER

The feature Oxford for Summer 1928

Utter simplicity of detail, with light weight and newest shades make this the handsomest of summer shoes

$12.50

Other Banisters $13.50 to $25

SILVERWOODS

Sixth and Broadway

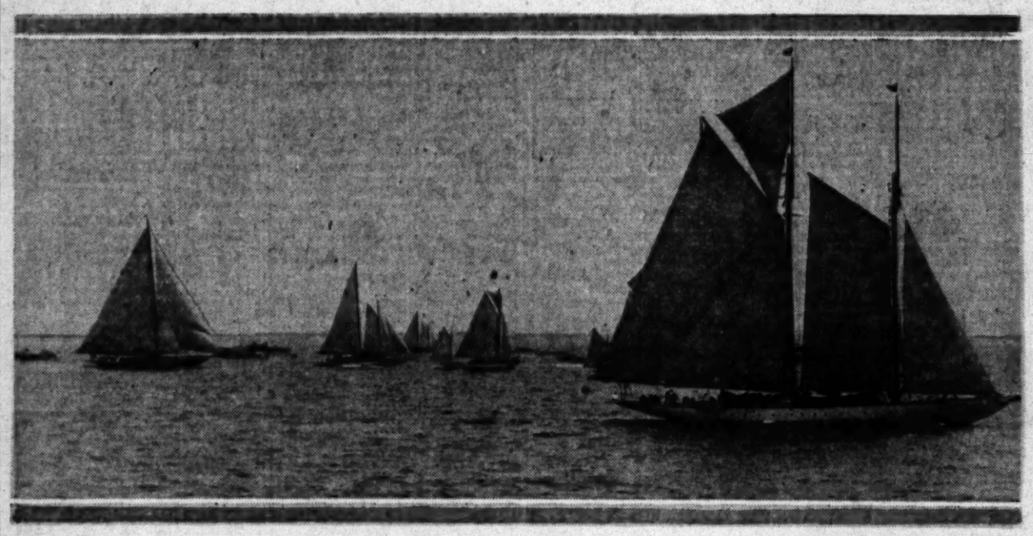

[Photo by Eyre Powell Press Service]

Off for Honolulu!

Here is the start of the 1928 yachting classic off Newport Harbor yesterday. From left to right, the boats are Lazard Lippman's Talayha of the Santa Barbara Yacht Club, Charles Reynolds's Wetona of the Newport Harbor Yacht Club, Milton Hesselberger's Mollilou of the Catalina Island Yacht Club, and W. R. Rohl's Pandora of the Newport Harbor Yacht Club. The tip of the Teva's jigger can be seen under the Invader's mainsail. The Invader was unfortunately not entered in the race, as she was off to a great start.

See the HINGE

The FLORSHEIM *Shoe with Feeture Arch*

Designed to aid the natural arch . . . to give support where you need it . . . and freedom where your foot should have it. A shoe that has FLORSHEIM style with the *plus* comfort afforded by the famous Feeture Arch, not alone for fallen arches but added comfort for any foot.

Twelve Dollars

FLORSHEIM SHOE STORES

216 W. 5th St.—626 S. Broadway—708 S. Broadway
LOS ANGELES
60 E. Colorado in Pasadena.

Martin and Stover Win Hollywood Invitational; Pro Golfers Clash at El Caballero

RIO HONDO STARS TRIM READ AND LAVELLE, 2 UP

Goodrich and Hutchison in Upset Victory

That medalist jinx, plus the fine golf of Dave Martin and Al Stover of Rio Hondo, defeated J. M. Read and Paul Lavelle of Fox Hills, 2 up, in the finals for the fifth annual Hollywood Country Club invitational championship yesterday.

Martin and Stover played excellent golf in the afternoon round, having a 68 best ball, while the vanquished team had a 72. Martin had a 33 individual ball going out.

George Clemson and Jimmy Johns of the El Caballero Country Club won the second flight by defeating I. H. Rhoades and L. Burroughs of Hollywood, 1 up.

W. S. Goodrich and Ralf Hutchison of Hollywood upset the dope to win in the third flight over S. Hughes and Duke Hinnau, also of Hollywood, 3 and 1. The latter team was favored to win. M. Morrison and W. N. Shell of California defeated L. H. Hendricks and J. C. Beggs of Hollywood, 6 and 5, to win in the fourth flight.

A field of twenty-two foursomes teed off in the mixed foursome play. Paul R. Jones and Marjorie Kirkham tied with W. H. Richards and Mrs. George M. Lewis for first low gross with an 82. Mr. and Mrs. W. L. (Bill) Jelliffe won first low net, 83-12—71. Second low net went to Mr. and Mrs. E. M. Bordwell, 91-14—77.

The tie for first and second low gross will be played off Sunday at Hollywood.

Other results were as follows:

Other results were as follows: C. L. Soldani and Mrs. J. C. Owens, 84; L. G. Trembley and Mrs. Ike Wentworth, Gordon Chelew and Miss Kathleen Wright, W. O. Laubender and Mrs. T. H. Pike, 86; Mr. and Mrs. E. B. Browne, 87; Conway Pardo and Mrs. Dan Jones, 88; Mr. and Mrs. H. A. Graham, W. P. Lohman and Miss Hazel Converse, 89; G. M. Lewis and Mrs. Ann Trabue, 90; Mr. and Mrs. E. M. Bordwell, 91, and J. Chelew and Mrs. G. A. Laubersheimer, D. L. Stevens and Mrs. L. Burroughs and L. Burroughs and Mrs. D. L. Stevens, 92.

ARNEILL CAPTURES LOS ANGELES TITLE

J. S. Arneill retained his Los Angeles Country Club championship yesterday when he defeated E. S. Armstrong in the thirty-six-hole finals, 2 and 1. Arneill had a 66 in the morning round and a 33 going out in the afternoon. Armstrong's card showed a 70 for the morning round and a 32 going out in the afternoon.

Ed Dudley is Favorite for National Open

BY EDWARD LAWRENCE

Southern California's professional and amateur golfers will be given an opportunity to get the "feel" of the El Caballero Country Club course today, when a "pro" sweepstakes will give an indication of how the paid-to-play golfers may be expected to show up in the thirty-six-hole qualifying round for the national open a week from today. The pros have kindly asked the amateurs to play with them, and an illustrious field is expected to tee off according to the latest from Jess Puryear.

Edward Dudley, Southern California professional golf champion, is scheduled to hold the limelight. Darsie L. Darsie, a golfing gentleman who claims to know his niblics, prognosticates that Mister Dudley will be the next open champion, if he retains the same putting touch which won him the "pro" chapeau. Dudley has certainly been playing a brand of golf which warrants serious consideration.

To win the championship at Fox Hills a couple of weeks ago, Dudley was eighteen under par for the entire tournament, a phenomenal record. Out at El Caballero the other day, he had a 35-33-68, which is splendid golf at any time or place. El Caballero is a fine test of golf, and 68's are few and far between.

The entry list of sixty-four will give Southern California seven qualifiers. Among those who stand an excellent chance of qualifying among the pros are Joe Novak of Bel-Air, Chet Beer of Bakersfield, runner-up for the professional championship, Harry Pressler of San Gabriel, Fred Morrison of Midwick, Olin Dutra of Brentwood, Jack Tarrant of El Caballero, Willie Hunter of Montebello, Tom Stevens and Willie Low of Lakeside to mention only a few.

Charles Seaver of Los Angeles, Dave Martin of Rio Hondo, J. M. Read of Fox Hills, Ray Palmer of Rancho, George Cornes of Lakeside, and Gibson Dunlap of Hollywood, loom as the favorites among the amateurs.

Entries follow:

Art Roux, La Habra; Jimmie Fiske, Redondo Beach; Willie Low, Hollywood; Nick Shafer, unattached; Larry Kelly, Los Angeles; George Shaw, California C. C.; Roy Tufts, Chula Vista; Charlie Chung, Redlands; John Kraus, Montecito; Lewis Scott, Hillcrest; Werner Hoy, unattached; Larry Gleason, Long Beach; Paul Scott, Montecito; Tom Stevens, Culver City; J. M. Read, Fox Hills C. C.; Jimmie Munro, Casa del Mar; Earl Giandt, Chevy Chase, Md.; Winston Fuller, Hollywood C. C.; J. H. Arnell, Los Angeles C. C.; Edward Nelson, Chevy Chase, Md.; Vic Owen, Royal Palms; Everett Seaver, Los Angeles C. C.; Al Crowley, Los Angeles; David Martin, Rio Hondo C. C.; Earl Foreman, Pomona; Pat Lambert, Hollywood; Jack Tarrant, Hollywood; Miller Fischel, Glendale; Willie Hunter, Montebello; Sidney Baxter, Los Angeles; Norman Corrigan, unattached; Olin Dutra, Brentwood; Dick Linares, Long Beach; J. L. Pappin, El Caballero C. C.; Fred Morrison, Monterey Park; Charles Seaver, Los Angeles C. C.; Jack Burleigh, unattached; Ray Palmer, Rancho C. C.; Chief Soldani, Lakeside C. C.; George Martin, Long Beach; Harley Moore, Bel-Air C. C.; Harry Pressler, San Gabriel; George Cornea, Lakeside C. C.; Chet Beer, Taft; Marvin Clawson, Los Angeles; Burnette Lane, Santa Ana; Ed Dudley, unattached; Bruce Bundy, Lakeside C. C.; Art Bishop, Santa Ana; Allen Cameron, Los Angeles; Frank Nunnally, Urban; A. Charroux, Los Angeles; Joe Novak, Los Angeles; Emil Hudak, Huntington Park; Jim Costello, Huntington Park; Ernest Martin, Los Angeles; Carl Kampa, Los Angeles; Curley Freeman, Santa Barbara; Harold D. Beer, Ocean Park; J. A. Patterson, Los Angeles; Willard Hutchison, Pasadena; Gibson Dunlap, Hollywood; Paul Scott, Santa Barbara; Joe Norwood, Los Angeles.

PACIFIC ELECTRICS SHUT OUT

PACIFIC ELECTRIC	AB	H	O	A	MARINE OIL	AB	H	O	A
Hamp'n.lf	[illegible]				Young.2b	[illegible]			
Lago.lb	[illegible]				Glaston.ss	[illegible]			
McLain.1b	[illegible]				Wilson.1b	[illegible]			
Bouett.ss	[illegible]				Mitchell.3b	[illegible]			
Murphy.2b	[illegible]				Tribil.lf	[illegible]			
Layne.3b	[illegible]				M'Laby.cf	[illegible]			
Smith.rf	[illegible]				Jackson.c	[illegible]			
Bell.rf	[illegible]				Bryant.rf	[illegible]			
Frost.cf	[illegible]				Gabler.p	[illegible]			
Bennie.c	[illegible]								
Rachford.c	[illegible]								
Copeland.c	[illegible]								
Miller.p	[illegible]								
Totals	31	4	24	11	Totals	34	6	27	13

SCORE BY INNINGS

Pacific Electric	0	0	0	0	0	0	0	0	0	—0
Base hits	[illegible]									—4
Marine Oil	[illegible]									—3
Base hits	[illegible]									—6

SUMMARY

Errors—McLain, Bouett, 2; Murphy, 2; Layne, Copeland, 2; Jackson. Two-base hits—Miller, Wilson. Sacrifice hit—Mitchell. Bases on balls—Off Miller, 3; Gabler, 1. Struck out—By Miller, 5; Gabler, 4. Umpires—Williams and Smith. Time of game—1h. 30m.

ORTIZ FORDS SWAMP FOE

The Ortiz Fords ran over the Anaheim Merchants yesterday by a score of 19 to 10.

ORTIZ FORDS	AB	H	O	A	ANAHEIM MERCH.	AB	H	O	A
Valdes.cf	[illegible]				Bustillos.c	[illegible]			
Rudy.ss	[illegible]				Welsh.3b	[illegible]			
Quttie'z.2b	[illegible]				Pea.ss	[illegible]			
Ornelas.c	[illegible]				Nelson.2b.p	[illegible]			
Sigala.p	[illegible]				Spencer.cf	[illegible]			
Olam's.3b	[illegible]				Brown.p.2b	[illegible]			
Flores.lf	[illegible]				Maldo.1b	[illegible]			
Herna'z.1b	[illegible]				Leon.lf	[illegible]			
Steve.rf	[illegible]				M'Coy.rf	[illegible]			
Totals	46	19	27	12	Totals	30	13	27	6

SCORE BY INNINGS

Ortiz Fords	3	1	0	0	1	4	6	0	2	—19
Base hits	3	1	0	0	3	5	5	0	2	—19
Anaheim Merch.	1	0	0	2	2	0	3	0	2	—10
Base hits	1	0	0	2	3	0	2	1	4	—13

SUMMARY

Innings pitched—By Nelson, 5; Brown, 4. Charge defeat to Nelson. Struck out—By Sigala, 5; Nelson, 5; Brown, 5. Bases on balls—Off Sigala, 4; Nelson, 2; Brown, 2. Hit by pitched balls—Sigala, 2; Nelson, 3. Home run—Sigala. Three-base hit—Cambos. Two-base hits—Cambos, Flores, Rudy, Nelson, Maldo. Sacrifice hits—Rudy, 2. Double play—Hernandez to Rudy.

HAWTHORNE NINE LOSES

The Pacific Sash and Door Company nine won a 10-to-3 ball game from the Hawthorne Merchants yesterday.

HAWTHORNE	AB	H	O	A	PAC. DOOR & SASH	AB	H	O	A
Bertsch.ss	4	1	1	3	Peach.rf	6	1	1	0
Pierce.cf	4	2	6	0	Epps.c	5	0	2	0
Davis.3b	4	2	1	3	Sudano.1b	4	1	15	0
Goodman.c	4	1	0	0	M'Comas.lf	5	3	2	0
Faulk'r.2b	3	0	1	3	Johnson.cf	5	2	2	3
Mela.p	4	1	0	1	True'llo.3b	5	3	2	4
Hesse.1b	4	0	12	0	Lusk.ss	4	1	1	4
Bloom.lf	4	1	5	0	Cham'rs.2b	4	2	1	4
Parson.rf	3	0	0	0	Davis.p	4	1	0	2
Wells	1	0	1	0	White	1	1	1	0
Totals	35	8	27	10	Totals	43	15	27	17

SCORE BY INNINGS

Pac. Door & Sash	1	0	0	4	0	1	2	0	2	—10
Base hits	3	1	0	3	1	1	2	1	3	—15
Hawthorne	0	0	0	0	0	0	0	0	3	—3
Base hits	1	0	1	0	0	2	0	0	4	—8

SUMMARY

Errors—Bertsch, Pierce, Lusk. Innings pitched—By Davis, 7. Credit victory to Davis. Three-base hits—McComas, 2; Sudano. Two-base hits—Truehillo, Johnson, Davis. Time of game—2h. 30m.

PALMS MERCHANTS WIN

The Palms Merchants won over the Southwest Merchants, 4 to 2, yesterday.

S.W. MERCHANTS	AB	H	O	A	PALMS MERCH.	AB	H	O	A
Step'ns.3b	4	3	1	2	Castro.cf	3	0	1	0
Miners.2b	4	0	0	1	Isenb'g.2b	4	1	4	1
Fox.ss	3	1	1	3	Whiting.ss	4	1	2	3
Mims.1b	4	0	8	0	Birkl'd.3b	4	1	2	3
Hubbs.p	4	1	1	2	Reed.1b	4	2	8	1
Harper.c	4	0	10	0	Portman.c	4	0	8	3
A.Col'll.lf	3	0	2	1	Oswald.p	4	1	1	2
C.Col'll.cf	3	0	1	0	Worden.lf	4	0	1	1
Testelle.rf	3	0	0	0	Borra.rf	3	2	0	0
Totals	32	5	24	9	Totals	33	9	27	11

SCORE BY INNINGS

S.W. Merchants	1	0	0	0	0	0	0	0	1	—2
Base hits	2	1	1	0	0	0	0	0	1	—5
Palms Merchants	0	1	2	1	0	0	0	0	x	—4
Base hits	0	2	2	2	1	1	1	0	x	—9

SUMMARY

Errors—Fox, Whiting, 2; Oswald. Innings pitched—By Hubbs, 4; Oswald, 8; Fox, 4. Credit victory to Oswald. Charge defeat to Hubbs. Three-base hit—Birkland. Two-base hits — Whiting, Reed, Oswald. Bases on balls—Off Hubbs, 2; Oswald, 1; Fox, none. Struck out—By Hubbs, 6; Oswald, 8; Fox, 5. Umpire—Schatzlein. Time of game—2h. 30m.

OBSERVATIONS

BY THE INNOCENT BYSTANDER
BILL HENRY

FOR the benefit of those who have been worrying over the failure of this colyum to appear in the paper recently, we take this occasion to state that we've been too busy worrying about the Junior Olympic Games to do any writing. Just why they should pick a guy who can't handle his own three kids to try to run 25,000 kids belonging to other people is not exactly clear at this writing but the fact remains that we were stuck with the job and, with a lot of excellent assistance from Boyd Comstock and others, have had a lot of fun running it. What's more we've learned more about the extent to which wonderful young athletes are being developed in Southern California than we ever dreamed was true. If you think California is making the rest of the world look sick in athletics just now—wait about five or six years and see what's coming up. They're getting better year by year.

* * *

We haven't been too busy to read the paper, however. We even noted yesterday that a young man by the name of Hansen representing Oregon State College, won the Pacific Coast mile in 4.23. The young man is none other than Lee Hansen who used to promenade for Manual Arts High School two or three years ago, at that time specializing in the half-mile. His folks still live in Huntington Park but Lee is making himself famous up there around Corvallis.

* * *

Nobody can say that this fellow Anderson of Washington is not a real hurdler either. Any time a guy can get out and run the high sticks in 14 2-5s. he's going some and this boy certainly seems to have the stuff in the low sticks as well. He will take a lot of beating when they get around to those Olympic trials if he's as good as all that. The fact that he nosed out Graham and Payne in the low sticks indicates that it is not all a baseless rumor. You have to run to beat those boys.

* * *

Charley Paddock is just rarin' to go. Our guess is that Sir Charles will be hard to beat on the 16th. He is full of pepper and going like a house afire. He ran a fast 9 4-5s. 100 Saturday and he doesn't really run until he gets good competition.

TABLER AND REED SHOW WAY TO LOCAL SHOOTERS

A nigh fog and a stiff head wind made the shooting at the Los Angeles Gun Club quite difficult yesterday. C. W. Tabler and Lou Reed made the high score of 98x100. A. J. Stauber and Guy Houghtaling were the runners-up with 97 each. A. A. Armstrong with a well-placed 96 was third. Don Morrison, with 95 out of the century, was close up.

Dear, Pfirsmann and Nutting smashed 94 each. Minoch, Leffingwell, Crook and Goodman accounted for 92 each. Adams and Wilson broke 89 each.

In the fifty-target handicap race Minock, 24 yards, Reed, 23 and Hougtaling, 22, tied at 46x50. In a shoot-off Reed won by breaking 23x25 from their yardage. Tabler from 22 yards broke 45; Jack Light was third with 44 from 20 yards. In the double event Minock was high with 47x50. Stauber, 45; Morrison, 44.

The trophy winners were Tabler, Armstrong, Mrs. Knight, Kendig, Jones and Minock.

Henry Pfirsmann won the No. 99 Elks' trophy. Other winners in the Elks' program were Tabler, Dear, Dad Crook and E. C. Taylor.

The program next Sunday will consist of registered targets.

Scores compiled by Fred F. Teepie, secretary, follow:

C. W. Tabler	98x100	H. L. Wood	46x 50
Lou Reed	98x100	Reidenbaugh	45x 50
A. J. Stauber	97x100	Carl Brose	43x 50
Houghtaling	97x100	H. Bradway	42x 50
A. Armstrong	96x100	E. C. Taylor	41x 50
Ben Dear	94x100	P. Peterson	40x 50
Pfirrmann	94x100	J. Minton	39x 50
E. Nutting	94x100	M. Somers	43x 50
Mrs. Knight	93x100	E. Slater	39x 50
E. Minock	92x100	B. Blosser	39x 50
Leffingwell	92x100	V. Hale	39x 50
E. I. Crook	92x100	R. C. Ware	38x 50
V. Goodman	92x100	J. Y. Smale	29x 50
T. H. Adams	90x100	W. McClure	29x 50
R. F. Wilson	90x100	W. Owen	23x 25
R. Ellsworth	89x100	George Peter	23x 25
J. Goodrich	88x100	W. Darrow	22x 25
H. D. Kendig	87x100	C. Griswold	15x 25
B. Reichard	85x100	Dalrymple	14x 25
H. Barnard	85x100	PRACTICE	
J. O. Light	84x100		
C. Somers	82x100	E. Minock	197x200
E. L. Kost	82x100	Leffingwell	196x200
Sam Scott	81x100	L. B. Marsh	99x100
Mrs. D. Hill	80x100	A. Stauber	98x100
E. Johnson	79x100	W. D. Crook	96x100
C. Lafferty	78x100	E. I. Crook	95x100
R. L. Berry	79x100	Nordenholt	95x100
J. Hamilton	75x100	F. Richter	90x100
J. D. Jones	70x100	Wm. Reid	46x 50
Rinkenberger	70x100	Mrs. Marsh	39x 50

1630 CLUB DOWNS BAYERS

The 1630 Club defeated the A. J. Bayer nine yesterday by a score of 8 to 3. Five double plays, two for the Bayers, and three for the clubmen, featured.

1630 CLUB, W. P.	AB	H	O	A	A. J. BAYER CO.	AB	H	O	A
Stanley.cf	2	1	4	0	Orsatt.cf	3	0	1	0
Cabibi.ss	5	3	1	7	Vidos.2b	5	2	2	7
Rennie.lf	4	1	2	0	Lopez.3b	4	2	0	0
Sobel.1b	4	2	13	1	Perle.ss	4	0	4	3
N.Mick's.2b	5	1	5	3	Sisto.1b	3	1	10	0
Sarni.3b	4	1	0	4	Hahn.c	4	1	5	1
W.Mick's.c	3	0	1	0	Hend'son.p	4	2	1	0
Vosberg.rf	4	1	0	0	M'Key.rf	4	1	1	0
Groesc'r.p	4	1	0	2	Gincig.lf	4	0	1	0
					Frost.cf	2	0	1	0
					Hahn,z	0	0	0	0
Totals	34	10	27	17	Totals	35	8	27	11

z—Ran for Vidos in 8th.

SCORE BY INNINGS

1630 Club	0	0	0	1	0	0	0	3	4	—8
Base hits	0	1	0	1	0	1	1	4	2	—10
A. J. Bayer Co.	0	0	0	0	1	0	0	2	0	—3
Base hits	1	0	2	0	1	1	0	3	0	—8

SUMMARY

Errors—Rennie, Sarni. Struck out—By Groeschner, 1; Henderson, 4. Bases on balls—Off Groeschner, 1; Henderson, 6. Hit by pitched ball—Sarni by Henderson. Stolen bases—Sarni, Perle. Home run—Lopes. Two-base hits — Sarni, Groeschner. Sacrifice hits—Cabibi, Rennie, N. Mickens. Double plays—Perle to Vidos to Sisto; Perle to Sisto; Cabibi to N. Mickens to Sobel; Cabibi to Sobel to N. Mickens; Cabibi to Sobel. Time of game—1h. 30m. Umpire—Goyhuneix.

FALCONS COP TILT

Although given a scare in the ninth, the Falcons upset the Standard Auto Body tossers, 7 to 6, yesterday.

STND. AUTO BODY	AB	H	O	A	FALCONS	AB	H	O	A
H'chison.cf	5	0	0	0	Ford.2b	4	1	1	2
P.Neva.c	5	2	7	1	Olson.cf	5	1	2	0
Cook.2b	3	0	3	5	Arnold.lf	4	2	1	1
J.Neva.ss	4	0	0	2	Lawson.ss	4	1	1	4
Wess.1b	3	0	14	0	Bill.3b	4	0	2	2
Wyer.3b	2	0	0	1	A.McL'n.1b	2	0	3	0
Hiney.lf	3	0	2	0	R.McL'n.rf	4	1	5	1
Harry.rf	4	2	0	0	Loftus.c	4	1	5	2
Lefty.p	4	0	1	2	Wren.p	2	0	0	1
Morey.rf	1	1	0	0	Rodeau.p	2	0	1	2
					Jess.1b	2	0	5	0
					Bud.2b	1	0	1	3
Totals	34	5	27	11	Totals	38	7	27	18

SCORE BY INNINGS

Falcons	1	1	3	0	0	0	0	2	0	—7
Base hits	1	2	2	0	0	0	0	1	1	—7
Standard Auto Body	0	0	0	1	2	0	0	0	3	—6
Base hits	0	0	0	1	1	0	0	0	3	—5

SUMMARY

Errors—Cook, J. Neva, Lawson, Wren. Struck out—By Wren, 3; Rodeau, 2; Lefty, 5. Stolen bases—Standard, 4; Falcons, 4. Home runs—P. Neva, 2. Three-base hits—Harry, 2. Two-base hit—Arnold. Sacrifice hit—A. McLaughlin. Double play—Lawson to Ford to Jess. Time of game—2h. 30m. Umpires—Morey and Wren.

RADIANT COMEDIES TRIUMPH

The Radiant Comedies defeated the San Bernardino Merchants yesterday by a score of 14 to 9.

RADIANT COMED'S	AB	H	O	A	SAN FERNANDO	AB	H	O	A
Due.lf	3	2	4	0	Morrow.c	4	2	8	2
Wyman.1b	4	2	8	0	Lemus.lf	4	1	1	1
R.A'n.ss.cf	5	4	1	1	Andy.2b	4	2	2	2
Gardner.c	1	1	7	0	Nava'o.1b	4	3	12	0
Derra'e.ss	5	4	2	0	Cruz.3b	3	1	0	0
Nava'o.3b	4	2	2	3	Taylor.cf	3	1	0	0
E.An'n.2b	4	2	0	4	Sisler.ss	3	2	3	5
Payne.rf.p	4	2	0	2	Bravo.rf	4	0	1	0
Wat'n.cf.p	4	3	1	0	Ponce.p	3	2	0	0
Granade.rf	2	1	2	1					
Totals	36	23	27	11	Totals	32	14	27	10

SCORE BY INNINGS

Radiant	0	0	0	4	1	0	0	5	4	—14
Base hits	0	0	0	5	3	1	1	7	6	—23
San Fernando	0	4	1	0	1	0	1	2	0	—9
Base hits	0	5	2	0	1	0	2	4	0	—14

SUMMARY

Errors—Andy, Lemus. Innings pitched—By Watson, 2. Credit victory to Payne. Struck out—By Payne, 6; Watson, 2; Ponce, 6. Bases on balls—Off Payne, 2; Ponce, 5. Stolen base—Navarro. Home run—R. Anderson. Three-base hit—Navarro. Two-base hits—Derraine, Watson, 2; Due, 2; Wyman, Gardner. Sacrifice hits—Gardner, 2. Umpire—Miller.

ALHAMBRA NINE COPS

The Alhambra Missions trimmed the Scully Gloves, 11 to 4, yesterday.

ALHAMBRA MISS.	AB	H	O	A	SCULLY GLOVES	AB	H	O	A
Bailey.rf	5	0	1	0	Dson.cf	5	1	0	0
H.W'ton.ss	5	3	2	6	Mutch.2b	4	1	3	3
J.W'ton.2b	5	1	1	2	Siegert.lf	4	1	3	3
Herrera.cf	3	0	1	1	Dye.ss	3	0	2	2
Rasband.c	3	0	8	1	Disle.3b	4	0	2	2
Don'ville.lf	4	1	1	0	Buch.c	4	0	3	1
Veil.1b	5	4	10	1	Lithgow.rf	4	1	0	0
Pearson.3b	5	3	2	0	Karper.p	4	0	1	0
Lomayo.p	3	1	0	3	Settlege.1b	4	0	8	1
Hickm'n.rf	2	1	0	0					
Welser.lf	1	0	0	0					
Totals	41	17	27	14	Totals	36	9	24	10

SCORE BY INNINGS

Alhambra Missions	0	3	1	3	0	2	2	0	0	—11
Base hits	1	3	2	4	1	3	3	0	0	—17
Scully Gloves	0	1	0	1	0	1	0	1	0	—4
Base hits	0	2	0	2	0	2	0	3	0	—9

SUMMARY

Errors—H. Worthington, J. Worthington, Duson, Disle. Bases on balls—Off Tomayo, 2; Karper, 3. Struck out—By Tomayo, 8; Karper, 5. Umpire—Horst.

CATALINA CUBS TRIUMPH

The Catalina Cubs won a 4-to-2 ball game from the Wilmington Tigers on the Magic Isle diamond yesterday to open the season at Avalon.

CATALINA CUBS	AB	H	O	A	WILMINGTON	AB	H	O	A
M'Do'ell.cf	4	1	1	0	Rob'son.ss	3	0	1	0
Clemens.2b	4	1	0	3	Hubbell.3b	4	1	1	1
Payette.rf	4	0	2	1	Pipitone.rf	4	1	2	0
Burbank.ss	4	0	4	4	Silk.cf	3	0	1	0
Califano.lf	4	1	3	0	Guerze.1b	4	1	6	0
Parker.3b	4	1	3	1	Guyette.2b	3	0	2	3
Clark.1b	2	1	8	0	Newman.lf	3	2	1	0
Brayton.c	2	0	6	2	Garrison.c	4	2	10	0
Stuebe.p	2	1	0	1	Marty.p	4	1	0	3
Totals	30	6	27	12	Totals	32	8	24	7

SCORE BY INNINGS

Catalina Cubs	0	0	1	0	1	1	0	1	x	—4
Base hits	0	0	1	2	2	0	0	1	x	—6
Wilmington	0	0	2	0	0	0	0	0	0	—2
Base hits	1	2	1	1	1	0	1	0	1	—8

SUMMARY

Sacrifice hits—Stube, 2, Silk. Bases on balls—Off Stube, 3; Marty, 3. Struck out—By Stuebe, 6; Marty, 9. Hit by pitched balls—By Marty (Clemens, Clark.) Stolen bases—Clemens, McDowell, Califano, Brayton, Newman, Marty. Double plays—Clemens to Burbank to Clark, 2; Payetet to Clark. Umpires—Johnstone and Glendye. Time of game—1h. 35m.

WRECKERS RUIN RIVALS

DUCOMMON	AB	H	O	A	WHITING-MEAD	AB	H	O	A
Will's.2b	4	0	2	3	Hamp'n.lf	3	3	2	2
Nichol'n.lf	3	0	0	0	McWil's.2b	5	3	1	0
Haya.c	3	0	2	2	C.Young.cf	5	4	2	2
Zimmer.3b	3	1	10	6	Apple'n.3b	6	3	3	1
Vusich.ss	2	0	0	1	McLain.1b	3	0	14	0
Brown.cf	3	1	0	0	Weed'n.ss	6	4	0	0
Gay.1b	3	0	1	0	P.Young.rf	6	5	3	5
Randon.p	3	0	13	3	Cross.c	4	2	0	0
Topac.rf	2	1	0	0	Colley.p	4	2	1	0
Steele.rf	1	0	0	0	Graber.lf	1	1	1	0
					Calvin.1b	2	2	0	0
Totals	27	3	27	9	Totals	43	28	27	10

SCORE BY INNINGS

Ducommon	0	0	0	0	1	0	0	0	0	—1
Base hits	0	0	0	1	2	0	0	0	0	—3
Whiting-Mead	8	0	3	1	8	2	3	0	0	—25
Base hits	6	1	4	2	8	3	4	0	0	—28

SUMMARY

Errors—Vusich, Zimmer, Brown. Struck out—By Colley, 7; Randon, 4. Bases on balls—Off Randon, 3. Hit by pitched balls—By Colley, Vusich; by Randon, McWilliams, Young, Cross. Stolen bases—Appleton, Weedman. Home runs—Brown, McWilliams, Weedman. Three-base hits—Weedman, Pey Young, Cy Young. Two-base hits—Calvin, Graber. Double play—Weedmand to McWilliams to McLain. Time of game—2m.

EL PASO SHOES ON TOP

The El Paso Shoe nine thumped the P. E. Trainmen, 4 to 3 yesterday.

P. E. TRAINMEN	AB	H	O	A	EL PASO SHOES	AB	H	O	A
Henry.2b	4	0	2	1	Kate'os.cf	4	2	0	0
Hill.3b	3	0	4	0	Quin'na.2b	4	2	2	4
Ziegler.lf	4	1	0	1	Lima.3b	4	2	3	0
Tierner.1b	3	1	8	0	Cotti.ss	3	2	1	4
Romeo.ss	3	1	0	4	Pedri'z.rf	4	0	0	0
Justice.rf	4	0	3	0	E.Lopez.1b	3	0	11	0
Yeager.cf	4	1	2	1	Metro.c	3	0	9	4
Trobr'ge.c	2	1	5	0	M.Lopez.p	4	0	0	1
Ebbe.p	3	0	0	3	Ramirez.lf	2	0	1	0
Totals	30	5	24	10	Totals	30	8	27	13

SCORE BY INNINGS

P. E. Trainmen	2	0	0	0	0	0	1	0	0	—3
Base hits	1	0	0	1	1	1	1	0	0	—5
El Paso	2	0	1	0	0	1	0	0	x	—4
Base hits	2	0	3	0	0	2	0	1	x	—8

SUMMARY

Error—Cotti. Struck out—By Lopez, 9; Kobe, 4. Bases on balls—Off Lopez, 3; Ebbe, 3. Stolen base—Ramirez. Three-base hits—Lima, Katsaros. Two-base hit—Tierner. Time of game—1h. 35m. Umpire—Larry Moreno.

FIRE LADDIES WIN

Rapping out fifteen hits, the L. A. Fire Department nine upset the Pasadena Eagles, 10 to 5, yesterday.

L. A. FIRE DEPT.	AB	H	O	A	PASADENA EAGLES	AB	H	O	A
Lakey.lf	4	2	2	0	Papst.cf	4	1	1	0
Little'd.c	5	2	8	0	Norton.rf	5	0	1	0
Val'cia.1b	5	1	9	0	Burns.1b	4	2	8	3
York.cf	5	3	2	0	Wagner.lf	5	1	2	1
Walds'dt.rf	5	1	2	0	Cox.3b	5	1	2	4
Spaeter.2b	5	2	1	3	Kild'nd.2b	4	0	3	4
Evans.3b	4	1	1	3	Radney.ss	3	0	2	5
Bedell.ss	4	2	2	5	Cross.c	4	1	6	1
Draper.p	4	1	0	2	Bench.p	4	0	2	2
Totals	42	15	27	13	Totals	38	6	27	20

SCORE BY INNINGS

L. A. Fire Dept.	0	5	2	0	1	0	1	1	0	—10
Base hits	0	5	2	1	2	0	3	2	0	—15
Pasadena Eagles	0	0	5	0	0	0	0	0	0	—5
Base hits	1	0	4	0	0	1	0	0	0	—6

SUMMARY

Struck out—By Draper, 8; Bench, 3. Bases on balls—Off Draper, 2; Bench, 2. Hit by pitched balls — By Draper, 2; Bench, 1. Stolen base—Radney. Home runs—York, 2; Littlefield. Three-base hits—Draper, Waldschmidt. Two-base hit—York. Time of game—1h. 45m. Umpire—John Bananas.

UNION BANKERS BEATEN

MERCHANTS NAT.	AB	H	O	A	UNION BANK & TR.	AB	H	O	A
McD't.ss-p	6	5	1	0	Dansby, ss	6	3	2	3
Thorpe.cf	6	3	3	0	Gra'ber.3b	5	1	0	1
Smith.1b	2	2	4	0	Weir.p	6	3	1	4
Bo'ly.3b-ss	6	3	3	3	Roselle.cf	3	0	1	2
Hiskey.lf	6	3	1	0	Pauge.rf	4	0	0	0
R'an.2b-3b	5	3	2	2	Barr.2b	5	1	4	1
L'b'guth.rf	3	0	0	0	Hunter.1b	4	1	8	0
H'd'reich.c	5	1	10	3	Brager.lf	4	4	0	1
Pal'r.6-2b	5	3	1	0	Higbee.c	5	3	11	0
Clarwe.1b	3	0	2	0	Benson.rf	0	0	0	0
Metz.rf	2	2	0	1					
Total	49	25	27	9	Total	42	16	27	12

SCORE BY INNINGS

Merchants Nat'l.	4	4	0	2	0	0	3	3	1	—16
Hits	5	3	2	3	0	1	3	6	2	—25
Union Bk. & Tr.	1	1	2	1	5	0	0	1	0	—11
Hits	2	3	3	1	5	2	0	0	0	—16

SUMMARY

Errors—McDermott, 3; Thorpe, Heydenreich, Falconer, 3; Weir, 4; Barr, 2; Higbee. Innings pitched—By Falconer, 4; McDermott, 5. Credit victory to Falconer. Struck out—By Falconer, 2; McDermott, 8; Weir, 10. Bases on balls—Off Falconer, 4; McDermott, 1. Hit by pitched balls—Smith by Weir. Stolen bases—Thorpe, Hiskey, Ratican, Barr, Brager, 2. Home run—Bonelly. Two-base hits—McDermott, 2; Smith, Bonelly, Hiskey, Falconer, Weir 2; Higbee. Sacrifice hit—Gauber. Double plays—Barr (unassisted.) Barr to Hunter. Time of game—2h. 32m. Umpire—Underwood.

TEMPLE MERCHANTS COP

Pounding out thirteen hits, the fast-traveling Temple Merchants thumped King's Cubs, 13 to 6, yesterday.

KING'S CUBS	AB	H	O	A	TEMPLE MERCH.	AB	H	O	A
Men's.1b	5	3	12	1	Maskell.cf	5	1	1	0
Rookey.cf	3	1	0	0	Drish.2b	4	2	3	2
Bums'ne.c	4	2	7	1	Malone.ss	5	2	1	3
Parker.ss	5	0	0	1	M'Sw'ney.c	3	1	13	0
Buss.3b	5	1	1	2	Schn'r.3b	4	2	3	1
Homer.lf	4	0	0	0	Elder'n.lf	1	1	1	0
Kersey.2b	2	2	3	2	Nelson.rf	5	3	0	0
Walsh.rf	3	0	0	0	Knowles.1b	4	1	5	1
Dix.p	4	1	1	4	Kelley.p	3	0	0	1
					Mathews.x	0	0	0	0
Totals	35	10	24	11	Totals	34	13	27	8

x—Played right field first of 9th.

King's Cubs	2	0	1	0	1	0	2	0	0	—6
Base hits	1	0	2	0	2	2	2	1	0	—10
Temple Merchants	0	2	4	0	1	0	5	1	x	—13
Base hits	0	2	3	0	2	1	4	1	x	—13

Errors—Menelaus, Rookey, Parker, Buss, Drish, 2; McSweeney, 2; Schneider. Two-base hits—Malone, Schneider, Elderkin, Menelaus, 2. Sacrifice hits—Elderkin, 2; Drish, McSweeney. Bases on balls—Off Kelley, 5; Dix, 5. Struck out—By Kelley, 13; Dix, 6. Stolen base—Knowles. Double play—Schneider to Drish to Knowles. Umpire—Cambell. Time of game—2h.

PACIFIC BANK NINE COPS

PACIFIC NATIONAL	AB	H	O	A	FARMERS & MERC.	AB	H	O	A
Bertsch.ss	4	1	2	3	Barnes.ss	5	1	2	2
Mann.p	4	0	0	0	Ferraris.cf	4	2	1	0
Hiskey.2b	4	1	2	2	Modglen.2b	4	0	2	2
Soule.1b	4	2	10	0	Hupp.c	4	0	3	1
Tipton.3b	2	1	0	1	Figuer'a.1b	3	1	14	0
C.Smith.rf	4	0	0	0	Dobbins.p	4	1	0	0
Swensen.lf	4	2	1	0	Priant.3b	4	2	1	2
Burres.c	4	2	12	3	Brown.lf	4	0	0	0
Davis.cf	3	1	0	0	Buether.rf	4	1	1	0
Totals	33	10	27	9	Totals	36	8	24	7

SCORE BY INNINGS

Pacific National	0	1	0	0	0	6	0	0	x	—7
Base hits	0	3	6	0	0	5	0	2	x	—10
Farmers and Merc.	0	0	0	0	0	0	0	4	1	—5
Base hits	0	0	0	1	0	0	1	4	2	—8

SUMMARY

Errors—Hupp, Figueroa, Tipton, Ferraris. Struck out—By Mann, 12; Dobbins, 2. Bases on balls—Off Mann, 1; Dobbins, 1. Stolen base—Swensen. Two-base hits—Bertsch, Burres, Hiskey, Ferraris (2.) Priant. Double play—Barnes to Madglin to Figueroa. Time of game—2h. Umpires—H. Margolis.

KLICK MEETS FERNANDEZ

SAN FRANCISCO, June 3. (AP)—Two brisk punching featherweights, Frankie Klick, San Francisco, and Ignacio Fernandez, Manila, occupy the fistic limelight here tomorrow night in a ten-round tilt at the State Armory.

UPLIFTERS WIN POLO CONTEST

Comedians Bow to Rivals in 7-to-6 Battle

Eric Pedley and Will Rogers Star for Winners

Snowy Baker and Hal Roach Play Great Game

(Continued from Eleventh Page)

by many notables, among them Jack Dempsey and his wife, Estelle Taylor, who came in a party which included George Shaffer, Chicago Tribune correspondent for this region, and his wife.

PEDLEY LEADING SCORER

Eric Pedley, as usual, was the leading scoring unit of the victors, nudging four goals through the uprights with his educated mallets. The dashing young star really shot five goals, knocking one through for the Comedians in the sixth period. This is an unusual and unique method of helping your opponents, but Pedley didn't really mean it—the ball bounding between the poles as Eric sliced it in an effort to get it out of a jumble of players before the goal.

Snowy Baker, famous Australian sportsman, gave Pedley a close run for scoring honors, tallying three goals and playing a brilliant game all the time. C. B. Wrightsman knocked in the other two goals for the losers. Hal Roach and Rogers played some great polo.

Frank Daizy, a newcomer, scored the first goal of the day when he put the Uplifters in the lead with a neat shot at the start of the opening chukker. There was no further scoring until the third, when Baker banged the ball between the uprights and Wrightsman followed with a series of brilliant drives which carried the pellet half the length of the field and eventually sent it sailing home, giving the Comedians a 2-to-1 lead.

Pedley got warmed up in the fourth and tallied twice, once on a free shot. Eric's defensive play was one of his strongest points yesterday, his powerful backhand drive reminding us of Arthur Perkins, the former Midwick player, who was noted for his proficiency in this line of mallet work.

ROGERS RIDES 'EM

Rogers gave a beautiful exhibition of riding and stroking in the fifth, coaxing the ball half the length of the field to score. Will may not be the personification of grace as he rides, but how he rides! They don't catch him from behind very often.

Wilson took a neat pass from Rogers to score in the sixth and then Pedley made his goal for the Comedians. After this faux pas Pedley quickly remedied the situation by cracking a long shot through for his own team from 75 yards out. This gave the Uplifters six goals and apparently clinched the game. The Comedians came back fighting in the seventh, Baker scoring to make the count 6 to 4. Pedley tallied another long shot to start the eighth and then Baker rushed down the field at top speed and drove the ball through the uprights while traveling at a terrific clip. Wrightsman scored the closing goal of the game after a pass from Rogers.

The score:

Uplifters (7)		Comedians (6)
Daizy (1)	No. 1	Wrightsman (2)
Rogers (1)	No. 2	Baker (3)
Pedley (4)	No. 3	Roach
Wilson (1)	Back	Paddock

SCORE BY CHUKKERS

Uplifters	1	0	0	2	1	2	0	1	—7
Comedians	0	0	2	0	0	1	1	2	—6

Umpire—Jim Colt.

AUSTIN CLAPP ANNEXES SWIM

(Continued from Eleventh Page)

tins, Marjorie Lowe and Adeline Whaling, all of the newly organized San Clemente Beach Club, and Florence Chambers of San Diego. Both Miss Forbes and Clapp won decisively. Miss Forbes, San Diego county champion in the 100 and 220-yard free-style events, took the lead at the halfway mark and never was headed. She finished a half-minute ahead of Miss Cunha. Clapp and Kimball swam together from the start, Clapp forging to the front in the last 100 yards. The 600-yard race attracted 234 men and 110 women. Of that number seventy-four women and 200 men finished.

ELKINS BESTS FORMER MARK

(Continued From Eleventh Page)

star did the first five events in connection with the New York A. C. games at Travers Island yesterday and finished up with five more at the same spot today.

He turned in a 16 2-5 seconds performance in the 110 meter hurdles; 126ft. 6½in. in the discus; 11ft. 6in. in the pole vault; 169ft in the javelin and 4m. 52s. in the 1500 meters run, thus adding 3770.80 points to the 4042.17 he had scored in the first five events yesterday when he stepped 100 meters in 11 1-5 seconds; the 400 meters in 54s.; broad jump, 23ft. 7-8in.; tossed the shot 41ft. 2½in. and scaled 5ft. 11in. in the high jump.

The following table shows how the "Chief" scored his points in this test and in the national championships last year:

	1928.	1927.
100-meter dash	857.20	857.2
Broad jump	865.05	789.47
High jump	818	679.26
400-meter run	781.92	827.04
Shot put	720	733.68
110-meter hurdles	867	848
Discus	715	721.73
Pole vault	775	644.12
Javelin	745	752.72
1500-meter run	668.8	701.2
Totals	7812.97	7574.42

MARY LEGEND WINS CHANTILLY GALLOP

CHANTILLY (France) June 3. (AP)—Mary Legend, carrying the colors of Mortimer Davis's widow, won the prix de Diam—the French oaks—stakes for 3-year-old fillies before a large crowd here today. Marcel Boussac's Merry Girl was second and Count de Chavagnac's Tanais third. Frank Keogh, American jockey, rode today's winner.

McTIGUE FACES EMANUEL AGAIN

NEW YORK, June 3. (AP)—The metropolitan district's boxing fans will see no champions in action this week, for a change, but they will be given the opportunity to watch Armand Emanuel, sensational Jewish heavyweight from the Pacific Coast, make his eastern debut. Regarded by Coast critics as one of the most promising heavyweights uncovered in years, Emanuel will battle the veteran Mike McTigue, former light-heavyweight champion, in a ten-round bout at Madison Square Garden Thursday night. Not so long ago, Mike traveled to San Francisco and surprised the boxing world by holding Emanuel to a draw in ten rounds.

QUINN SKETCH BY FEG MURRAY

(Continued from Eleventh Page)

this patriarch of pitchers, July 5, 1885, Hazleton, Pa. Paste that in your memory book. He started pitching in 1903 in the Penn State League. A long time ago, 1903. Roosevelt was President then, Jeffries heavyweight champion, Jack Dempsey 7 years old, Bobby Jones couldn't walk, Helen Wills was not yet born, and Willie Heston was All-American halfback. Yet Old Jack Quinn, like Tennyson's famous book, "goes on forever."

Spit-ball pitchers are fast dying out, however. The moist ball artists are nearing the end of their slimy trail. With the recent release of Clarence Mitchell by the Phillies, only six saliva artists remain in the majors, not counting Allan Sothoron, now a coach with the St. Louis Cardinals. The others are "Red" Faber, Stanley Coveleskie, Urban Schocker, Bill Doak, Burleigh Grimes, and Jack Quinn. There were seventeen twirlers who resorted to this tricky delivery eight years ago, when the powers-that-be banned it from the league forever, as far as future pitchers were concerned.

And old Jack Quinn of the Yankees, Braves, Baltimore Feds, White Sox, Red Sox and Athletics, a relic of the past, may be expected to pitch his old spitter for many years to come.

HELEN WILLS IN NET FINALS

(Continued from Eleventh Page)

was eliminating the 1927 champion, Kea Bouman of Holland, 6-2, 8-6. Miss Wills ruled an overwhelming favorite to win the title when she meets the English girl at 2:45 o'clock tomorrow afternoon.

La Coste and Cochet, two of France's Davis Cup "musketeers," will fight it out for the men's singles title tomorrow. La Coste eliminated the Australian, John B. Hawkes, in straight sets, 6-2, 6-4, 6-4, and Cochet put out Jean Burotra, 6-3, 2-6, 7-5, 6-4, in the semifinals today.

Miss Wills advanced to the finals without losing a set during all the preliminary play. In fact, she lost only ten games in the four matches she has played.

ANGELS LOSE PAIR TO SUDS

(Continued From Eleventh Page)

the first game. The scores:

First game:

LOS ANGELES	AB	H	O	A	SEATTLE	AB	H	O	A
Schul'ch.rf	[illegible]				Mitchell.2b	[illegible]			
Jones.3b	[illegible]				Muller.3b	[illegible]			
Berger.cf	[illegible]				Ruble.lf	[illegible]			
Tolson.1b	[illegible]				Neis.cf	[illegible]			
Hood.lf	[illegible]				Sherl'k.1b	[illegible]			
Staley.lf	[illegible]				Ellsw'h.ss	[illegible]			
Dittmar.ss	[illegible]				Sullivan.rf	[illegible]			
Hannah.c	[illegible]				Parker.c	[illegible]			
Barfoot.p	3	0	0	1	Knight.p	3	2	0	1
Burkett.2b	1	1	1	2					
Bigbee.x	1	0	0	0					
Gabler.p	0	0	0	0					
Totals	36	9	24	12	Totals	32	11	27	13

x—Batted for Barfoot in 8th.

SCORE BY INNINGS

Los Angeles	2	0	0	0	0	0	0	0	0	—2
Base hits	2	2	0	0	1	1	1	1	1	—9
Seattle	2	0	0	0	1	1	2	1	x	—7
Base hits	3	0	0	0	2	1	3	3	x	—11

SUMMARY

Errors—Schulmerich, Berger, Ellsworth. Innings pitched—By Barfoot, 7. Charge defeat to Barfoot. Hits batted—Off Barfoot, 8. Runs scored — Off Barfoot, 6. Runs responsible for—Barfoot, 5; Knight, 1. Struck out—By Knight, 2. Bases on balls—Off Barfoot, 4; Knight, 6; Gabler, 1. Hit by pitched ball—Staley. Stolen base — Dittmar. Home run—Sherlock. Two-base hits—Ruble, 2; Muller, Jones, Knight, Tolson, Berger. Sacrifice hits—Neis, Muller. Runs batted in—Hood, Neis, Muller, Sherlock, Ruble, 2; Knight. Double play—Neis to Muller to Mitchell. Time of game—1h. 50m. Umpires—Brown and Magerkurth.

Second game:

LOS ANGELES	AB	H	O	A	SEATTLE	AB	H	O	A
Bigbee.cf	3	2	4	0	Mitchell.2b	5	2	3	5
Jones.3b	3	0	2	2	Muller.3b	4	1	0	3
Hood.rf	4	1	4	0	Ruble.rf	2	0	2	0
Tolson.1b	4	0	8	0	Neis.cf	2	0	0	0
Berger.lf	4	2	2	0	Sherl'k.1b	2	0	18	0
Burkett.2b	3	1	0	2	Ellsw'th.ss	3	1	2	5
Dittmar.ss	4	1	1	0	Sullivan.rf	1	0	1	0
Sandberg.c	2	1	3	0	Borreani.c	2	0	1	1
Wright.p	2	0	0	2	Collard.p	4	2	0	2
Peters.x	1	1	0	0					
Cunni'm.p	0	0	0	2					
Schul'ch.xx	1	0	0	0					
Totals	31	9	24	8	Totals	25	6	27	16

x—Batted for Wright in 7th.
xx—Batted for Cunningham in 7th.

SCORE BY INNINGS

Los Angeles	0	1	0	0	0	1	1	0	0	—3
Base hits	1	1	0	0	1	3	2	0	1	—9
Seattle	0	1	0	0	1	3	1	0	x	—6
Base hits	0	0	1	0	2	2	0	1	x	—6

SUMMARY

Errors—Hood, Burkett, Wright, Ellsworth, Collard. Innings pitched—By Wright, 6. Charge defeat to Wright. At bat—Off Wright, 18. Hits batted—Off Wright, 5. Runs scored—Off Wright, 5. Runs responsible for—Collard, 2; Wright, 3; Cunningham, none. Struck out—By Collard, 1; Wright, 2. Bases on balls—Off Collard, 2; Wright, 4. Stolen bases—Sullivan, Ruble. Three-base hit—Peters. Two-base hit—Hood. Sacrifice hits—Jones, Burkett, Sherlock, Ellsworth, Sullivan, 2; Neis, Borreani, 2; Sandberg. Runs batted in—By Sullivan, 2; Collard, Berger, Borreani, Mitchell. Double plays—Ellsworth to Mitchell to Sherlock; Sherlock (unassisted.) Time of game—1h. 55m. Umpires—Magerkurth and Brown.

THIELMAN'S FLORISTS LOSE

Dad Thielman's Florists dropped a 4-to-3 ball game yesterday to the Santa Monica Merchants. The hitting of Perle and fielding of James featured the score.

Florists	0	0	1	0	0	1	0	1	0	—3
Basehits	1	1	2	0	1	2	0	2	2	—11
Santa Monica	4	0	0	0	0	0	0	0	x	—4
Basehits	3	0	2	0	1	1	0	1	x	—8

Batteries—Fleiger and Stephens; Rangle and Koontz.

GARCIA TO BOX CALLAHAN

Veteran of Four-Round Days Named as Opponent in Olympic Carnival Here

Joe Garcia, famous old-time veteran of the Vernon ring, one of the leading Mexican welterweights in the fight game, has been named as opponent for Mushy Callahan in the Southwest Olympic at the Coliseum June 16. Callahan, world's junior welterweight champion, will box three rounds with Garcia, according to Robert ..., president of the Southwest Olympic committee.

Selection of Garcia was made by Eddie Sears, Callahan's manager, who stated that the ... appeared with Callahan before and always put up a scrappy battle. Garcia will outweigh Callahan by four or five pounds, Sears declared.

Other high-class boxing exhibitions are on the 16th inst. program, including bouts by Jack Dempsey, Fidel La Barba and Jackie Fields. La Barba ... three rounds with ... Pacific Coast amateur ... champion. Opponents for Dempsey and Fields have not ...

Royal (Dutch) ... Alhambra Athletic ... member of the ... Olympic boxing team ... heavyweight division ... pear in a bout ... Beum of the Los Angeles ... former Pacific Coast ... heavyweight champion.

The program will also ... some high-class wrestling ...

The big athletic event ... will be the "race of the ... the 100-meter dash in which ... ley Borah will run against ... Paddock, Frank Leslie and Frank Wykoff. These ... will meet later at 200 ...

Vines Victor in Net Play at Midwick

Ellsworth Vines and Miss Dorothy Workman, two title champions in Southland high school divisions, added a bit of silverware to their already growing collections as well as the Southern California junior boys' and girls' championships, respectively, when Vines eliminated Keith Gledhill, and Miss Workman decisively defeated Miss Carol Stevens in the final matches of the junior event at the Midwick Country Club, Alhambra, yesterday.

Vines fought an uphill battle for three straight sets before subduing his foremost prep foe, Gledhill of Santa Barbara. Final scores were 4-6, 7-5, 6-4. It was the third straight triumph of the Pasadenan over his rival netter. Vines and Gledhill will both participate in the Coast junior tourney at Berkeley this month.

Dot Workman, El Monte star, and Southland prep champion, scored at will over Miss Carol Stevens of Westridge girl's school, 6-3, 6-3. Miss Workman's cross-court drives, and consistent court play proved too good for Miss Stevens.

Summary:

Junior boys' singles, semifinals—Vines defeated McArthur, 6-4, 6-2; Gledhill defeated Tidball, 9-7, 4-6, 6-4.

Final—Vines defeated Gledhill, 4-6, 7-5, 6-4.

Junior girls' singles, semifinals — Miss Stevens defeated Miss Marlowe, 7-5, 7-5; Miss Workman defeated Miss Deike, 6-2, 6-0.

Final — Miss Workman defeated Miss Stevens, 6-3, 6-3.

Boys, 15 years and under, semifinals—B. Doeg defeated Georgi, 6-2, 6-1; N. Bundy defeated R. Lance, 6-2, 6-0.

Girls 15 years and under, semi-finals—G. Wright defeated Miss Cruickshank, 6-2, 6-2; M. Lacey defeated L. Moulton, 6-2, 6-3.

Final—Gay Wright defeated Marzy Lacey, 6-4, 5-7, 7-5.

Boys 13 years and under, semifinals—Ware defeated Layne, 6-4, 6-4; Clarke defeated Buck, 5-7, 6-3, 6-4.

Girls 13 years and under, semifinals—M. Doeg defeated R. Coen, 6-2, 6-0; D. Bundy defeated M. Farley, 6-3, 6-1.

Finals to be staged next Sunday afternoon.

Junior boys' doubles, semifinals—Vines and Tidball defeated Bennett and MacArthur, 6-4, 6-3; Robbins and Gledhill defeated Stone and Bobbitt, 6-3, 3-6, 6-1.

Jack De Lara Wins Net Tilt

Jack De Lara, junior tennis star, copped the Poinsettia Tennis Club singles championship yesterday by defeating Lester Stoefen in a hard-fought match, which went into a third set before the contest was decided. De Lara won the match, 6-1, 4-6, 6-1. Gladys Patz captured the girls' title by downing Helen Marlow in straight sets, 6-1, 6-4. Stoefen and Weden won the men's doubles by trimming Williams and Duff in straight sets. De Lara and Louise Hoyt took Orville Scholtz and Gladys Patz into camp in the mixed doubles.

The results:

Men's singles—De Lara defeated Stoefen, 6-1, 4-6, 6-1.

Girls' singles — Gladys Patz defeated Helen Marlowe, 6-1, 6-4.

Men's doubles—Stoefen and Weden defeated Williams and Duff, 9-7, 6-4.

Mixed doubles—Jack De Lara and Louise Hoyt defeated Orville Scholtz and Gladys Patz, 6-4, 6-4.

CLEANWELL DYERS BEST

The Cleanwell Dyers knocked the spots off the Monterey Park players, 9 to 3, yesterday.

CLEANWELL DYERS	AB	H	O	A	MONTEREY PARK	AB	H	O	A
P.Yo'g.1b	6	1	9	3	Shields.lf	4	0	0	0
C.Yo'g.cf	6	2	0	0	Nelson.cf	4	1	5	0
Orsatti.lf	5	4	2	0	House.3b	4	0	2	3
Scott.ss	3	2	2	4	Smith.1b	3	0	7	0
Dilio.2b	5	1	4	3	Wiley.rf	4	0	2	0
Skiles.c	4	1	6	0	Thorne.ss	3	0	1	0
Davi'n.3b	5	3	1	1	Arthur.p	3	1	0	0
Hende'n.rf	4	1	1	0	Shellmo.2b	3	0	2	4
Duncan.p	4	1	0	9	Blonde.c	3	0	7	1
Totals	42	16	27	20	Totals	31	2	27	16

SCORE BY INNINGS

Cleanwell Dyers	5	1	0	0	0	0	0	3	0	—9
Base hits	7	2	0	1	0	2	1	3	0	—16
Monterey Park	0	2	0	0	1	0	0	0	0	—3
Base hits	0	1	0	0	1	0	0	0	0	—2

SUMMARY

Struck out—By Duncan, 8; Arthur, 6. Bases on balls—Off Duncan, 7; Arthur, 3. Home run—Arthur. Two-base hits—Orsatti, 3; Scott, 2. Sacrifice hit—Skiles. Double plays—Scott to Dilio; Scott to Dilio to Pep Young. Time of game—1h. 45m. Umpire—Goheincks.

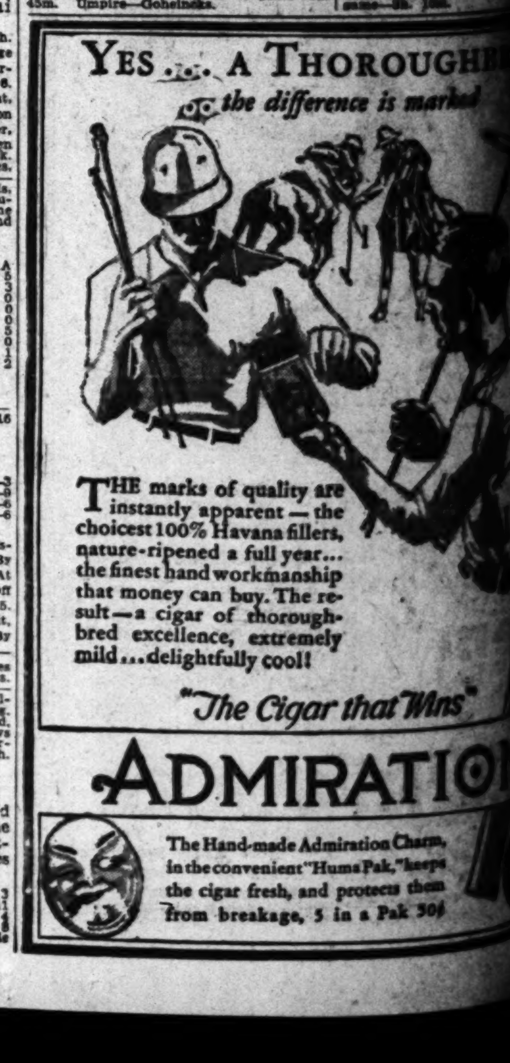

UNE 4, 1928.—[PART

Caballer

OX CALLAHA

ays Named as Ma
ic Carnival Here

ran of the Vernon ring
in the fight game, has been
in the Southwest Olympic
rld's junior welterweight
according to Robert G.
committee.

Selection of Garcia was
ddie Sears, Callahan's
who stated that the Mexic
appeared with
Callahan be-
ore and always
ut up a scrap-
y battle. Gar-
ia will out-
eigh Callahan
y four or
ive pounds,
ears declared.
Other high-
lass boxing
xhibitions are
n the 16th inst.
rogram, in-
luding bouts
y Jack
Dempsey, Fidel
La Barba and
ackie Fields. La Barba will
hree rounder with Mickie
acific Coast amateur
hampion.
Opponents for
g and Fields have not be

Royal (Dutch) Elliott
Alhambra Athletic
member of the
Olympic boxing team
heavyweight division, will
gear in a bout against
Forum of the Los Angeles
former Pacific Coast
heavyweight champion.
The program will also
sense high-class wrestling
The big athletic event of
will be the "race of the
the 100-meter dash in which
Borah will run against
Frank Wykoff. These
ill meet later at 200 meters

NIPPONS TRIUMP

L. A. NIPPONS
Coleman, Brewer, Potbersill,
Stewart, lf
Hall, c
Hall, 2b
Hall, 3b
Hall, ss
Hall, rf
Hall, p
Totals

SUMMARY

Struck out—By

on balls—Off Tomlinson, 4;

Double plays—

Losing pitcher—

Time of game—

D SOX COP

June 3. (AP)—Bos-
dian for twelve hits
s to sweet game of the
ayed sore here today.
the locals to
to Indians bunched
ed a fast field-
ding and Tait's

SHELL OIL VICTORIOU

NATL. STUDIO
AB H O A
Hall, Studio
Totals

SUMMARY

Prince, Ohlth.
Smith, Lee, Gross
Hall, Harland, 2, Hall
Harland, 2, Hall
Bell, Gibson
Brubaker.

LIONS DOWN TOUPIN

HOLLY, LIONS TOUPIN
AB H O A
Totals

SCORE BY INNINGS

SUMMARY

Totals

SCORE BY INNINGS

SUMMARY

Totals

SCORE BY INNINGS

SUMMARY

RADIO ACTIVITIES
From Broadcasting Stations to Receiving Sets

RADIO AND AUTO NEAR PARALLEL

Survey Shows Set and Car Totals Drawing Closer

California Fourth State in Number of Receivers

Southland Broadcast Station Changes Announced

BY DR. RALPH L. POWER

According to a survey made by the Radio Commission, the distribution of receiving sets in various sections of the country almost parallels that of motor cars.

The total number of passenger automobiles in the United States is placed at 19,237,171 and the number of radio receivers is estimated at 12,000,000. Of these, 7,500,000 are standard sets with loud speaker volume, while others are crystal and one-tube outfits.

New York heads the list of States with 1,508,314 automobiles and 853,000 standard radio receivers. Pennsylvania is second in number of radio sets but fourth in automobiles, while Illinois is third on the radio and fifth on the auto list.

California ranks fourth in radios and second in automobiles and Ohio is fifth in radios and third in automobiles. Most of the States, however, have the same ranking in both lists.

The survey shows income taxes paid are a dominating factor in the size of local radio audiences, the number of sets in use corresponding much more closely to this money total than to the population figure.

KFVD MOVES TO NEW HOME

KFVD, formerly of Venice, has moved to 4163 Minerva avenue, Culver City, and tomorrow starts the first week of broadcast in its new home.

NEW STUDIO AT KTBI STATION

KTBI, the Bible Institute station, today moved into its new studios, plans for which were drawn when permission was given to raise power for the station.

DANCE HOUR ADDED FOR KNX LISTENERS

A new hour of dance music over the KNX transmitter now is on from midnight until 1 a.m. except on Sundays.

Small Dog With Too Much Bark Foils Suspect

Rover is a small dog, but he has a large bark. And that is why Ernest F. Black found himself at the Seventy-seventh street police station early yesterday as a suspected burglar.

Rover belongs to George Crouisett of 427 East Seventy-first street. He was left at home when his master was absent on business. Early yesterday as Crouisett approached his residence Rover was barking furiously. Crouisett hesitated in front of the house and, as he did so, two men leaped out of a ground floor window. After them leaped the dog.

Crouisett joined the chase with the result that one of the men, giving the name of Black, was captured and turned over to the police. Crouisett reported nothing missing from his home.

AWARD INCREASED

Another $1000 Damages Given to Injured Woman

Instead of receiving $1000 damages for injuries sustained in an automobile accident, Mrs. Alice Martin, 72 years of age, will get $2000.

This is the ruling of Judge W. D. McConnell, who vacated his $1000 order and increased the award to $2000.

Mrs. Martin brought suit against the Sterling Grocery Company and Lewis and Alex Rubin, copartners, asking $20,000 damages. She asserted she was pinned beneath the grocery company's truck and burned with water from the radiator when the vehicle ran into the sidewalk after a collision with an automobile. The accident happened at Vendome and First streets.

The testimony at the hearing of the case revealed that the driver of the truck was making a left-hand turn when he ran into a coupe. The truck careened to the sidewalk, striking Mrs. Martin.

PASSPORTS ISSUED HERE SHOW INCREASE

Making a new record for a similar period, 3000 passports to foreign countries have been issued during the first five months of the year, according to L. J. Cordes, local passport clerk. For the same period last year 2721 passports were issued. It is stated that an unusual number of school-teachers are booking passage to Europe this year.

PARENTS LOSE DEATH SUIT

Mr. and Mrs. Salvadore Trashlosheros lost in their suit against R. T. Wyllie and others, tried before Judge Tryon, an action brought to recover $25,400 for the death of their little son, Horace Trashlosheros, killed in October, 1926, when run down by an automobile on Figueroa street. The plaintiffs asserted the boy's death was due to injuries received when the defendants negligently drove their car over him while he was standing near the curb. Judge Tryon returned a judgment in favor of the defendants.

IMPROVEMENTS UNDER FIRE

Protests against the permanent improvement of One Hundred and Fifth street and One Hundred and Seventh street from Figueroa street to Vermont avenue will be heard by the City Council this morning.

The RADIO DIAL Hour by Hour

6:30 to 7 a.m.

KGFJ (212.6 M., 1410 K.)—Records.
KNX (336.9 M., 890 K.)—Exercises, 6:45.
KPO (422.3 M., 710 K.)—Health program at 6:45.
KTAB (280.2 M., 1070 K.)—Health exercises at 6:45.

7 to 8 a.m.

KFQZ (234.4 M., 1290 K.)—Frolic.
KFRC (454.3 M., 660 K.)—Exercises.
KFSG (252 M., 1190 K.)—Altar service.
KGFJ (212.6 M., 1410 K.)—Frolic.
KHJ (399.8 M., 750 K.)—Dr. Philip Lovell at 7:30.
KMIC (223.7 M., 1340 K.)—Records.
KMTR (516.9 M., 580 K.)—Louise Howatt
KNX (336.9 M., 890 K.)—Exercises at 7:15 and 7:45.
KPLA (288.3 M., 1040 K.)—Frolic.
KPO (422.3 M., 710 K.)—Happy hour.
KTAB (280.2 M., 1070 K.)—Exercises.

8 to 9 a.m.

KFI (468.5 M., 640 K.)—With KPO.
KFON (241.8 M., 1240 K.)—Music.
KFQZ (234.4 M., 1290 K.)—Frolic.
KFRC (454.3 M., 660 K.)—Studio hour.
KFSG (252 M., 1190 K.)—Bible study.
KFWI (267.7 M., 1120 K.)—Musicale.
KGFJ (212.6 M., 1410 K.)—Records.
KHJ (399.8 M., 750 K.)—Studio.
KMIC (223.7 M., 1340 K.)—Program.
KMTR (516.9 M., 580 K.)—Banjo Boys.
KNX (336.9 M., 890 K.)—Prayer at 8.
KPLA (288.3 M., 1040 K.)—Frolic.
KPO (422.3 M., 710 K.)—Happy hour.
KTAB (280.2 M., 1070 K.)—Prayer at 8:30.
KYA (361.2 M., 830 K.)—Frolic.
KTBI (275.1 M., 1090 K.)—Prayer at 8:30.

9 to 10 a.m.

KFI (468.5 M., 640 K.)—Program.
KFON (241.8 M., 1240 K.)—Organ.
KFQZ (234.4 M., 1290 K.)—Frolic.
KFRC (454.3 M., 660 K.)—Sponsored.
KFWB (361.2 M., 830 K.)—Spanish program to 9:30; studio at 9:30.
KFWI (267.7 M., 1120 K.)—Charlie Gunn.
KGFJ (212.6 M., 1410 K.)—Records.
KHJ (399.8 M., 750 K.)—Records to 9:30; "Have you ever heard" at 9:30.
KMIC (223.7 M., 1340 K.)—Harmony Duo.
KNX (336.9 M., 890 K.)—Shopping hour.
KMTR (516.9 M., 580 K.)—Talks to 9:15; variety at 9:15.
KPLA (288.3 M., 1040 K.)—Frolic.
KTAB (280.2 M., 1070 K.)—Lectures.
KYA (352.7 M., 850 K.)—Home talk.

10 to 11 a.m.

KFI (468.5 M., 640 K.)—Studio to 10:30; N.B.C. at 10:30.
KELW (228.9 M., 1310 K.)—Jack Brooks.
KFON (241.8 M., 1240 K.)—Music and talks.
KFQZ (234.4 M., 1290 K.)—Records.
KFRC (454.3 M., 660 K.)—Shopping hour.
KFSD (440.9 M., 690 K.)—Shopping hour.
KFSG (252 M., 1190 K.)—Music 10:30.
KFWI (267.6 M., 1410 K.)—Studio music.
KFWB (361.2 M., 830 K.)—Sponsored hour.
KHJ (399.8 M., 750 K.)—Agnes White.
KFWI (267.7 M., 1120 K.)—Studio hour.
KGFJ (212.6 M., 1410 K.)—Records.
KGO (384.4 M., 780 K.)—N.B.C. at 10:30.
KLX (508.2 M., 590 K.)—Talks at 10:30.
KMIC (223.7 M., 1340 K.)—Hawaiian trio.
KMTR (516.9 M., 580 K.)—Press hour.
KNX (336.9 M., 890 K.)—Talks.
KPLA (288.3 M., 1040 K.)—Records and home talk.
KPO (422.3 M., 710 K.)—Studio to 10:30; N.B.C. at 10:30.
KTAB (280.2 M., 1070 K.)—Shopping hour.
KYA (352.7 M., 850 K.)—Sponsored hour.

11 a.m. to 12 noon

KELW (228.9 M., 1310 K.)—Records.
KFON (241.8 M., 1240 K.)—Music and news.
KFQZ (234.4 M., 1290 K.)—Records.
KFRC (454.3 M., 660 K.)—Home talks and tryouts.
KFSD (440.9 M., 690 K.)—Organ.
KFSG (252 M., 1190 K.)—Organ.
KFWB (361.2 M., 830 K.)—Shopping news.
KFWI (267.7 M., 1120 K.)—Restful hour.
KGER (215.7 M., 1390 K.)—Organ.
KGFJ (212.6 M., 1410 K.)—Records.
KGO (384.4 M., 780 K.)—Luncheon concert at 11:30.
KLX (508.2 M., 590 K.)—Talks.
KMIC (223.7 M., 1340 K.)—Organ.
KMTR (516.9 M., 580 K.)—Talks.
KNX (336.9 M., 890 K.)—Sponsored hour.
KPLA (288.3 M., 1040 K.)—Variety.
KPO (422.3 M., 710 K.)—Gypsy and Marta to 11:30; Kane's Hawaiians at 11:30.
KTAB (280.2 M., 1070 K.)—Lectures.
KTBI (275.1 M., 1090 K.)—Music at 11:40.
KYA (352.7 M., 850 K.)—Sunshine hour.

12 noon to 1 p.m.

KELW (228.9 M., 1310 K.)—Records.
KFI (468.5 M., 640 K.)—Dan Dever.
KFON (241.8 M., 1240 K.)—Jazz Band.
KFQZ (234.4 M., 1290 K.)—Orchestra.
KFRC (454.3 M., 660 K.)—Concert hour.
KFSD (440.9 M., 680 K.)—Concert quartet.
KFSG (252 M., 1190 K.)—Organ to 12:30.
KFWB (361.2 M., 830 K.)—Music, talks.
KFWI (267.7 M., 1120 K.)—Glen and Well.
KGER (215.7 M., 1390 K.)—Requests.
KGFJ (212.6 M., 1410 K.)—Elite Trio.
KGO (384.4 M., 780 K.)—Concert.
KHJ (399.8 M., 750 K.)—Biltmore Hotel concert orchestra to 12:30; Los Angeles Times world-wide news at 12:30; dance band at 12:45.
KMIC (223.7 M., 1340 K.)—Records.
KMTR (516.9 M., 580 K.)—Music and announcements.
KNX (336.9 M., 890 K.)—Music and travel talk.
KPO (422.3 M., 710 K.)—Hawaiians.
KPSN (315.6 M., 950 K.)—Records to 12:15; news, to 12:30.
KTBI (275.1 M., 1090 K.)—Music to 12:20.
KYA (352.7 M., 850 K.)—News and music.

1 to 2 p.m.

KELW (228.9 M., 1310 K.)—Records.
KFI (468.5 M., 640 K.)—Melba Melsing.
KFON (241.8 M., 1240 K.)—Studio music.
KFQZ (234.4 M., 1290 K.)—Orchestra.
KFRC (454.3 M., 660 K.)—Mothercraft Club to 1:30.
KFSD (440.9 M., 680 K.)—Music to 1:30.
KFQZ (234.4 M., 1290 K.)—Orchestra.
KFWI (267.7 M., 1120 K.)—Country Store to 1:30.
KGER (215.7 M., 1390 K.)—Music and talks.
KGFJ (212.6 M., 1410 K.)—Records.
KHJ (399.8 M., 750 K.)—Surprise hour.
KMIC (223.7 M., 1340 K.)—Records.
KMTR (516.9 M., 580 K.)—Music and announcements.
KNX (366.9 M., 890 K.)—Talks at 1:30.
KPO (422.3 M., 710 K.)—Studio trio, instrumental.
KQW (296.9 M., 1010 K.)—Friendly hour.
KYA (352.7 M., 850 K.)—Air circus.

2 to 3 p.m.

KFI (468.5 M., 640 K.)—Edla Laurence and others.
KFON (241.8 M., 1240 K.)—Music Study Club.
KFQZ (234.4 M., 1290 K.)—Records.
KGER (215.7 M., 1390 K.)—Trio.
KGFJ (212.6 M., 1410 K.)—L. A. Police Quartet.
KHJ (399.8 M., 750 K.)—Elvia Allman's surprise hour.
KLX (508.2 M., 590 K.)—Records to 2:40.
KMIC (223.7 M., 1340 K.)—Marie Winger.
KMTR (516.9 M., 580 K.)—Spanish program to 2:30.
KNRC (374.8 M., 800 K.)—String ensemble.
KNX (336.9 M., 890 K.)—Talks.
KQW (296.9 M., 1010 K.)—Friendly hour.
KTBI (275.1 M., 1090 K.)—Monday Club.
KYA (352.7 M., 850 K.)—Studio.

3 to 4 p.m.

KFI (468.5 M., 640 K.)—Quartet.
KFON (241.8 M., 1240 K.)—Women's Study Club.
KFQZ (234.4 M., 1290 K.)—Records.
KFRC (454.3 M., 660 K.)—Studio concert orchestra.
KFSG (252 M., 1190 K.)—Santa Monica service.
KGER (215.7 M., 1390 K.)—La Verne Sisters.
KGFJ (212.6 M., 1410 K.)—Hale Hooper.
KHJ (399.8 M., 750 K.)—Melody Masters.
KMIC (223.7 M., 1340 K.)—Marion Boogar.
KNRC (374.8 M., 800 K.)—Variety hour.
KNX (336.9 M., 890 K.)—Shopping hour.
KQW (296.9 M., 1010 K.) — San Jose Teachers' College at 3:30.
KPLA (288.3 M., 1040 K.)—Records.
KTBI (275.1 M., 1090 K.)—Monday Club at 3:30.
KYA (352.7 M., 850 K.)—Studio.

4 to 5 p.m.

KFI (468.5 M., 640 K.)—L. A. Fire Dept. Band.
KFON (241.8 M., 1240 K.)—News to 4:30; music at 4:30.
KFQZ (234.4 M., 1290 K.)—Records.
KFRC (454.3 M., 660 K.)—Lecture at 4; organ at 4:30.
KFSD (440.9 M., 680 K.)—News at 4:45.
KFSG (252 M., 1190 K.)—Records.
KGFJ (212.6 M., 1410 K.)—Try-outs.
KGO (384.4 M., 780 K.)—Lecture to 4:30; orchestra at 4:30.
KHJ (399.8 M., 750 K.)—Educational hour; C. W. H. Smith talks on airplanes at 4; M. B. Benesh, Sheriff's office, at 4:15; Mary S. Harrington at 4:30.
KMIC (223.7 M., 1340 K.)—Lillian Looker.
KNX (336.9 M., 890 K.)—Program.
KQW (296.9 M., 1010 K.)—Fun and frolic.
KPO (422.8 M., 710 K.)—Town Crier at 4:30.
KPSN (315.6 M., 950 K.)—Records at 4:30.
KTAB (280.2 M., 1070 K.)—Program, 5:45.
KTBI (275.1 M., 1090 K.)—News hour.
KYA (352.7 M., 850 K.)—Studio.

5 to 6 p.m.

KELW (228.9 M., 1310 K.)—Shopping hr.
KFI (468.5 M., 640 K.)—Brother Bob to 5:30; talks at 5:30.
KFON (241.8 M., 1240 K.)—Concert orchestra.
KFQZ (234.4 M., 1290 K.)—Records.
KFRC (454.3 M., 660 K.)—Organ to 5:15; news to 5:30; Mac and his gang at 5:30.
KFSD (440.9 M., 680 K.)—Music revue.
KFSG (252 M., 1190 K.)—Organ recital.
KFWB (361.2 M., 830 K.)—Music and announcements.
KFWI (267.7 M., 1120 K.)—Concert and talks.
KGFJ (212.6 M., 1410 K.)—Sports hour.
KGO (384.4 M., 780 K.)—Orchestra to 5:30; children's hour at 5:30.
KHJ (399.8 M., 750 K.)—Pacific States Savings and Loan Company; Sunset Sextet, instrumental.
KMTR (516.9 M., 580 K.)—Music and announcements.
KMIC (223.7 M., 1340 K.)—Organ.
KNX (336.9 M., 890 K.)—Sponsored program.
KLX (508.2 M., 590 K.)—Children's hour at 5:30.
KPLA (288.3 M., 1040 K.)—Spanish course 5:30.
KPO (422.3 M., 710 K.)—Children's hour.
KPSN (315.6 M., 950 K.)—Records to 5:15.
KQW (296.9 M., 1010 K.)—Children's hour to 5:30; Aunt Sammy talk at 5:30.
KTAB (280.2 M., 1070 K.)—Talks and music
KTBI (275.1 M., 1090 K.) — Children's hour at 5:30.
KYA (352.7 M., 850 K.)—Air circus.

6 to 7 p.m.

KELW (228.9 M., 1310 K.)—California string quartet.
KFON (241.8 M., 1240 K.)—Concert orch.
KEJK (252 M., 1190 K.)—Organ.
KFI (468.5 M., 640 K.)—Male quartet.
KFQZ (234.4 M., 1290 K.)—Hawaiian trio.
KFRC (454.3 M., 680 K.)—Ceciliana.
KFSD (440.9 M., 680 K.)—Concert hour.
KFWB (361.2 M., 830 K.)—String music.
KFWI (267.7 M., 1120 K.)—Sponsored hour.
KFWM (236.1 M., 1270 K.)—Studio.
KGFJ (212.6 M., 1410 K.)—Hawaiian trio.
KGO (384.4 M., 780 K.)—Concert to 6:45; current events at 6:45.
KHJ (399.8 M., 750 K.)—Nightly doings to 6:15; L. A. city schools quartet to 6:45; Los Angeles Times world-wide news at 6:45.
KLX (508.2 M., 590 K.)—Children's hour to 6:30; Studio at 6:30.
KMIC (223.7 M., 1340 K.)—Dinner music.
KMTR (516.9 M., 580 K.)—Studio concert orchestra.
KNRC (374.8 M., 800 K.)—Organ recital.
KNX (336.9 M., 890 K.)—String music.
KPLA (288.3 M., 1040 K.)—Sponsored.
KPO (422.3 M., 710 K.)—Dinner music.
KPSN (315.6 M., 950 K.)—News to 6:15; records to 6:45.
KQW (296.9 M., 1010 K.)—Farm radio hour.
KTAB (280.2 M., 1070 K.)—Talks and music
KYA (352.7 M., 850 K.)—News and music.

7 to 8 p.m.

KELW (228.9 M., 1310 K.)—Bill Hatch.
KEJK (252 M., 1190 K.)—Records to 7:30; Ron Wilson at 7:30.
KFI (468.5 M., 640 K.)—Symphonette.
KFON (241.8 M., 1240 K.)—Sponsored.
KFQZ (234.4 M., 1290 K.)—Studio orch.
KFRC (454.3 M., 660 K.)—Sponsored.
KFSD (440.9 M., 680 K.) San Diego High School Orchestra.
KFWB (361.2 M., 830 K.)—Sponsored.
KFWI (267.7 M., 1190 K.)—Talks to 7:30.
KGER (215.7 M., 1390 K.)—Sunset Hawaiian trio.
KGFJ (212.6 M., 1410 K.)—Dance orch.
KGO (384.4 M., 780 K.)—Sponsored.
KHJ (399.8 M., 750 K.)—Pacific Wholesale, Inc., to 7:30; studio organ and quartet at 7:30.
KLX (508.2 M., 590 K.)—News to 7:30.
KMIC (223.7 M., 1340 K.)—Ensemble.
KMTR (516.9 M., 580 K.)—Trio.
KNRC (374.8 M., 800 K.)—Dance orchestra.
KNX (336.9 M., 890 K.)—Organ to 7:30. Radio play at 7:30.
KPLA (288.3 M., 1040 K.)—Studio.
KPSN (315.6 M., 950 K.)—Quaw's dance orchestra.
KPO (422.3 M., 710 K.)—Violin recital to 7:20; book chat to 7:30.
KQW (296.9 M., 1010 K.)—Farm hour.
KTAB (280.2 M., 1070 K.)—Shopping news.
KTBI (275.1 M., 1090 K.)—Music.
KYA (352.7 M., 850 K.)—Studio.

8 to 9 p.m.

KELW (228.9 M., 1310 K.)—Kenney and Ray.
KEJK (252 M., 1190 K.)—Studio.
KFI (468.5 M., 640 K.)—N.B.C. program; Shell hour.
KFON (241.3 M., 1240 K.)—Light & Cook vocal novelty.
KFQZ (234.4 M., 1290 K.)—Orchestra.
KFRC (454.3 M., 660 K.)—Frolic.
KFSD (440.9 M., 680 K.)—Studio hour.
KFWB (361.2 M., 830 K.)—Ann Grey.
KFWI (267.7 M., 1120 K.)—Sponsored hour.
KFWM (236.1 M., 1270 K.)—Lecture and music.
KGER (215 M., 1390 K.)—Women's Music Club, Long Beach.
KGFJ (212.6 M., 1410 K.)—Menge's dance orchestra.
KGO (384.2 M., 780 K.)—N.B.C. hour
KHJ (399.8 M., 750 K.)—Merchants' Ice and Cold Storage Co. Sunbodgers hour.
KLX (508.2 M., 590 K.)—Studio music.
KMIC (223.7 M., 1340 K.)—Harmony Boys.
KMTR (516.9 M., 580 K.)—Symphonic.
KNRC (374.8 M., 800 K.)—Theater hour.
KNX (336.9 M., 890 K.)—Don and Frank.
KPLA (288.3 M., 1040 K.)—Concert quintet.
KPO (422.3 M., 710 K.)—N.B.C. hour.
KQW (296.9 M., 1010 K.)—San Jose Exchange Club hour.
KTAB (280.2 M., 1070 K.)—The Weavers.
KTBI (275.1 M., 1090 K.)—Euterpean trio.
KYA (468.5 M., 850 K.)—Frolic.

9 to 10 p.m.

KELW (228.9 M., 1310 K.)—Trio.
KEJK (252 M., 1190 K.)—Music Makers.
KFI (468.5 M., 640 K.)—Marguerita Le Grand to 9:30; N.B.C. at 9:30.
KFON (241.8 M., 1240 K.)—Kiwanis frolic.
KFQZ (234.4 M., 1290 K.)—Orchestra.
KFRC (454.3 M., 660 K.)—Frolic.
KFSD (440.9 M., 680 K.)—Naval Training Station Band.
KFWB (361.2 M., 830 K.)—LeGrand Trio.
KFWI (267.7 M., 1120 K.)—Studio dance orchestra.
KFWM (236.1 M., 1270 K.)—Variety.
KGFJ (212.6 M., 1410 K.)—Menge's dance orchestra.
KGO (384.4 M., 780 K.)—N.B.C. hour: Rounders to 9:30; Fisk at 9:30.
KHJ (399.8 M., 750 K.)—Cadillac-La Salle concert orchestra.
KLX (508.2 M., 590 K.)—Frolic.
KMIC (223.7 M., 1340 K.)—Tryouts.
KMTR (516.9 M., 580 K.)—Sponsored.
KNRC (374.8 M., 800 K.)—Studio hour.
KNX (336.9 M., 890 K.)—Jack Carter.
KPLA (288.3 M., 1040 K.)—Studio soloists and orchestra.
KPO (422.3 M., 710 K.)—N.B.C. hour.
KQW (296.9 M., 1010 K.)—Exchange Club continued.
KTAB (280.2 M., 1070 K.)—Studio hour.
KTBI (275.1 M., 1090 K.)—Old hymns.
KYA (352.7 M., 850 K.)—Variety hour.

10 to 11 p.m.

KEJK (252 M., 1190 K.)—Records.
KFI (468.3 M., 640 K.)—Concert orch.
KFON (241.8 M., 124 0K.)—Kiwanis frolic.
KFQZ (234.4 M., 1290 K.)—Craig Leitch.
KNX (336.9 M., 890 K.)—Dance music.
KFRC (454.3 M., 660 K.)—Week's Dance Orchestra
KFWB (361.2 M., 830 K.)—Marker's dance orchestra.
KFWI (267.7 M., 1120 K.)—Studio dance orchestra.
KGFJ (212.6 M., 1410 K.)—Music.
KHJ (399.8 M., 750 K.)—Burtnett's dance orchestra, Biltmore Hotel.
KMTR (516.9 M., 580 K.)—Dance orch.
KNRC (374.8 M., 800 K.)—Dance orchestra.
KNX (336.9 M., 890 K.)—Arnheim's dance orchestra.
KMTR (516.9 M., 580 K.)—Music.
KPLA (288.3 M., 1040 K.)—Eckert's dance orchestra.
KPO (422.3 M., 710 K.)—Variety hour.
KYA (352.7 M., 850 K.)—Dance music.

11 p.m. to 12 Midnight

KEJK (252 M., 1190 K.)—Records.
KFON (241.8 M., 1240 K.)—Kiwanis frolic
KFRC (454.3 M., 660 K.)—Valente's dance orchestra
KGER (215.7 M., 1390 K.)—Variety.
KGFJ (212.6 M., 1410 K.)—Otto Hoeg.
KHJ (399.8 M., 750 K.)—Burtnett's dance orchestra, Biltmore Hotel.
KNX (336.9 M., 890 K.)—Arnheim's dance orchestra.
KPO (422.3 M., 710 K.)—Variety hour.
KYA (352.7 M., 850 K.)—Dance music.

12 Midnight to 1 a.m.

KEJK (252 M., 1190 K.)—Records.
KFON (241.8 M., 1240 K.)—News to 12:15; dance music at 12:15.
KGER (215.7 M., 1390 K.)—Blue Three to 2 a.m.
KGFJ (212.6 M., 1410 K.)—Records.
KNX (336.9 M., 890 K.)—Dance music.

1 to 6:30 a.m.

KEJK (252 M., 1190 K.)—Records to 2 a.m.
KGFJ (212.6 M., 1410 K.)—Records.

CITY PLANNERS MEET

SIERRA MADRE, June 3.—Property owners of Alta Sierra Madre will confer with members of the City Planning Commission next Tuesday evening on the planting of uniform shade trees along the streets in the recently opened subdivision. The meeting will be held in the Council chambers of the City Hall and will be presided over by Oscar Seiling, chairman of the Planning Commission.

POLICEMEN TALK

MONROVIA, June 3.—Chief of Police L. B. English of Pomona, and J. Hughes of the Pomona Identification Bureau will address members of the Monrovia Merchants' Association at luncheon Monday in the social hall of the Southern Counties Gas Company, officials of the organization announced today. Members of the local police force have been invited to hear the speakers.

SHIPPING NEWS
AND ACTIVITIES AT
LOS ANGELES HARBOR

DRIVE FOR CUT IN RATES URGED

Traffic Authority Discusses Inland Freight Question

Reduction Held Essential to Increase Port's Exports

Ships Sailing for Several Corners of Globe

Los Angeles now must drive for better freight rates from inland America if she is to exploit her port's opportunities to the utmost, in the opinion of T. C. Burwell, president of the Association of Traffic Clubs of America, comprising representatives of 13,000 American industrial concerns. He and other delegates were entertained by the Los Angeles Women's Traffic Club and Fred A. Hooper of the American Hawaiian Line at the harbor yesterday, en route to San Francisco to the association's national convention.

Burwell said many items now are moving to the eastern seaboard from the Mississippi Valley, for trans-shipment to the Orient and Australia, which might go this way with proper rates. He himself recently obtained a reduction from 90 cents a hundred to 65 cents by rail here, and a cut from $10 to $8 a ton from here to Australia, which would mean the dispatch of hundreds of carloads of glucose this way for A. E. Stanley Company of Decatur, Ill., of which he is vice-president.

"That is just one line of trade of many, which with proper rates can be carried through Los Angeles for export," he declared, adding, "but someone must go after those rates."

This coincides with the suggestion of the Los Angeles Steamship Association, Fred Hooper, president, said, in urging a rate expert for the Los Angeles harbor department.

Burwell also said the Coast is to benefit indirectly through the recent rate agreement for shipping Mississippi Valley freight via the Illinois Central Railroad to the Gulf, thence here by Redwood Line steamers.

"Other lines in the Middle West are going to meet this competition," he declared.

Approximately 150 of the visiting delegates and the traffic women had dinner aboard the American Hawaiian motorship Missourian yesterday.

FIVE LINERS DEPART TODAY

Two intercoastal liners, one trans-Pacific, one from Latin states and one bound around the world will depart Los Angeles Harbor today. They are the Panama Pacific liner Mongolia and the Panama Mail liner Ecuador, bound for New York, the Dollar liner President McKinley, sailing for China, the Panama mail liner Corinto from Central America en route north, and the motor liner Chinese Prince, westward around the world for the Prince Line.

Every cabin and every inch of space will be filled on the Ecuador, whose passengers include Miss Clarenore Stinnes, daughter of Germany's late industrial genius, Hugo Stinnes, on an auto trip around the world with friends and a photographer. Mr. and Mrs. W. H. Vanderbilt also will stop at Colombia en route to their home in New York, while Lieut. H. L. Jennings will proceed to his new station at Panama with Mrs. Jennings and daughter.

The Mongolia will carry out 450 travelers, including many Californians destined to take passage at New York for abroad. The President McKinley will embark two score passengers for the Orient, and is lifting an unusually heavy cargo of 3000 tons of canned fish, fruits, tires, cotton, borax and machinery.

Bringing summer vacationists to the mainland, the Lassco liner disembarked 190 passengers from Hawaii this week-end, making her seventy-first round voyage in this service. Also returning on her were Miss Muriel Darby, film comedienne, and brother, Thomas Darby; Charles W. Lane, Hollywood writer; Christopher Lewis, Honolulu banker, and wife, en route to Paris; Katherine Hummel, Hawaiian hula dancer, and Rev. Takeahi Ban, Japanese missionary.

Al Z. England yesterday was announced as new night dispatcher for the towboat fleet of the Wilmington Transportation Company, effective next Friday. He resigned as assistant to the local manager of the Marine Exchange last night, after four and a half years, and will take a short vacation before assuming his new duties. He relieves W. J. Savage on the "graveyard" watch for the Wilmington company, Savage succeeding to the night watch left vacant recently by the death of Tom Gilliland. J. A. (Colton) Clark, head lookout at the exchange, will step into England's old job.

Thomas Heeney arrived from Hawaii on the Lassco liner Calawaii yesterday to re-enter the United States Steamboat Inspection Service and accept a new post with boiler inspectors at Los Angeles Harbor. Heeney has been more than a score of years with the service, starting at San Francisco, whence he went to Alaska, and in recent years has been in Hawaii. Four years ago he resigned, but has been induced to re-enter the service.

The old ferry liner Hermosa, for years engaged in transporting pleasure-seekers from Wilmington to Catalina Islands, and recently sold to William J. Maggio and associates, is being converted into a fishing boat at the shipyards of the Los Angeles Shipbuilding and Dry Dock Corporation. Approximately $70,000 will be expended in the conversion.

AIR MAIL SCHEDULE

Now in effect: Universal postage rate of 10 cents per half ounce anywhere in the United States or Canada applies on all matters sent by air mail.

Transcontinental air mail service to and from Southern California is operated in both directions daily, leaving Air Mail Airport (Los Angeles) at 7:35 a.m. Pacific Time and arriving at Hadley Field (New Brunswick, N. J.) at 5 p.m. Eastern Standard Time the second day. Arrival at the New York City post-office one hour later.

Westbound departure from Hadley Field is at 12:15 p.m. Eastern Standard Time, with arrival at Los Angeles at 5:25 p.m. Pacific Time the second day.

The Los Angeles daily closing for air mail is 6:30 a.m. at Arcade Station and at 5:45 a.m. or a little later at the air mail letter boxes, painted red, white and blue, and located in various parts of the city.

Items for the air mail are restricted to not more than fifty (50) pounds in weight and to not more than eighty-four (84) inches in length and girth combined.

PACIFIC COAST ROUTE

Collections are made at all air mail boxes not later than 9 p.m. and at the Arcade Station post-office not later than 10:55 p.m.

The route will be operated on the following schedule: Northbound, leave Los Angeles 12:01 a.m.; arrive at Bakersfield, 1:45 a.m.; Fresno, 3:20 a.m.; San Francisco, 5:30 a.m.; Seattle, 2 p.m. Southbound, leave Seattle 11 p.m.; Portland, 7 a.m.; San Francisco, 1:15 p.m.; Fresno, 3:15 p.m.; Bakersfield, 4:45 p.m. Arrive Los Angeles 6:15 p.m.

SHIPPING

PASSENGER SCHEDULE

VESSELS DUE

	Berth
Monday, June 4—	
Ecuador, San Francisco, 8 a.m.	188
San Juan, San Francisco, 6 a.m.	88
Cadaretta, Seattle, via San Francisco, 8 a.m.	160
Corinto, Cristobal and way ports, 8 a.m.	177
Catalina, Avalon, 5:30 p.m.	185
Tuesday, June 5—	
Yale, San Diego, 2 p.m.	155
Admiral Benson, San Diego, 8 a.m.	154
Witell, Hamburg, Bremen, Antwerp, 8 a.m.	230D
Catalina, Avalon, 5:30 p.m.	185
Wednesday, June 6—	
Boren, San Francisco, 8 a.m.	230E
Harvard, San Francisco, 10 a.m.	155
Catalina, Avalon, 5:30 p.m.	185

VESSELS SAILING

Monday, June 4—	
Ecuador, New York and way ports, 5 p.m.	188
President McKinley, Manila, etc., via San Francisco, noon	232A
Admiral Benson, San Diego, 1 p.m.	154
Mongolia, New York via Havana, 10 a.m.	152
Catalina, Avalon, 10 a.m.	185
Buffalo Bridge, San Francisco, 3 p.m.	160
Tuesday, June 5—	
San Juan, San Francisco, 5 p.m.	88
Admiral Benson, San Francisco, Astoria, Portland, 5 p.m.	154
Yale, San Francisco, 4 p.m.	155
Catalina, Avalon, 10 a.m.	185
Wednesday, June 6—	
Harvard, San Diego, 3 p.m.	155
Witell, San Francisco, 5 p.m.	230D
Cadaretta, Seattle via S.F., 5 p.m.	160
Catalina, Avalon, 10 a.m.	185

VESSELS IN PORT
Midnight, Sunday, June 3

PASSENGER VESSELS	
Mongolia, steamer	152
Calawaii, steamer	156
President McKinley	232A
Corinto, steamer	177
Buffalo Bridge, steamer	160
Admiral Benson, steamer	154
CARGO VESSELS	
Bearport, steamer	241
Admiral Peary, motorship	154
Deli, steamer (Dutch)	52
Dan F. Hanlon, steamer	160
Daylight, barge	L.B.
Eldorado, steamer	L.B.
Horda, steamer (Norwegian)	57
Hanley, steamer	190
Lena Luckenbach, steamer	232
Silverfir, motorship (Br.)	Anc.
Vaquero, motorship	194
West Prospect, steamer	241
Kinderdyk, steamer (Dutch)	187
Canadian Rover, steamer (British)	51
OIL CARRIERS	
Herborg, tanker (Norwegian	167
Caliche, tanker	107
Dilworth, tanker	L.B.
Emidio, tanker	241
Helen Olmstead, tanker	107
Oleum, tanker	150
Levant Arrow, tanker	107
Otokia, tanker (British)	150
Stockton, tanker	L.B.
LUMBER CARRIERS	
Astoria, steamer	224
Anne Hanify, steamer	122
El Capitan, steamer	74
San Diego, steamer	198
Solano, steamer	198
Trinidad, steamer	224
Tamalpais, steamer	198
Viking, steamer	73

LOCATION OF BERTHS

Outer Harbor—35 to 73.
San Pedro—74 to 98.
West Basin—101 to 149.
Wilmington—150 to 190.
East Basin—191 to 204.
Terminal Island—205 to 241.
Long Beach—Not numbered.

COAST AND GEODETIC SURVEY
Los Angeles Harbor
TIDES, JUNE, 1928

HIGH WATER

Day	Time	Hgt. Ft.	Time	Hgt. Ft.
4	10:34 a.m.	3.3	8:25 p.m.	5.9
5	11:19 a.m.	3.2	9:34 p.m.	5.7
6	12:11 p.m.	3.1	10:28 p.m.	5.5
7	1:13 p.m.	3.1	11:08 p.m.	5.3
8	2:23 p.m.	3.3	11:58 p.m.	4.9
9	3:25 p.m.	3.6	....	..
10	1:10 a.m.	4.4	4:12 p.m.	4.0
11	2:41 a.m.	4.0	4:51 p.m.	4.5
12	4:17 a.m.	3.6	5:27 p.m.	5.2
13	3:38 a.m.	3.6	6:03 p.m.	5.8

LOW WATER

Day	Time	Hgt. Ft.	Time	Hgt. Ft.
4	4:11 a.m.	—0.4	2:44 p.m.	2.3
5	4:46 a.m.	—0.3	3:11 p.m.	2.5
6	5:26 a.m.	—0.2	3:40 p.m.	2.6
7	6:11 a.m.	—0.1	4:24 p.m.	2.9
8	7:00 a.m.	0.1	5:28 p.m.	3.1
9	7:55 a.m.	0.2	7:18 p.m.	3.2
10	8:49 a.m.	0.4	9:22 p.m.	2.8
11	9:41 a.m.	0.5	10:50 p.m.	2.1
12	10:32 a.m.	0.7	11:55 p.m.	1.3
13	11:18 a.m.	1.0	....	..

SUN

Day	Sunrise	Sunset
4	4:41 a.m.	7:01 p.m.
5	4:41 a.m.	7:02 p.m.
6	4:41 a.m.	7:02 p.m.
7	4:41 a.m.	7:03 p.m.
8	4:41 a.m.	7:03 p.m.
9	4:40 a.m.	7:04 p.m.
10	4:40 a.m.	7:04 p.m.
11	4:40 a.m.	7:04 p.m.
12	4:40 a.m.	7:05 p.m.
13	4:40 a.m.	7:05 p.m.

MOON

Day	Moonrise	Moonset
4	8:27 p.m.	5:20 a.m.
5	9:19 p.m.	6:16 a.m.
6	10:06 p.m.	7:10 a.m.
7	10:51 p.m.	8:00 a.m.
8	11:29 p.m.	9:09 a.m.
9	....	10:12 a.m.
10	0:03 a.m.	11:15 a.m.
11	0:35 a.m.	12:20 p.m.
12	1:06 a.m.	1:26 p.m.
13	1:38 a.m.	2:34 p.m.

ARRIVALS AND CLEARANCES AT WORLD'S PORTS

SAN FRANCISCO, June 3. (AP)—Arrived: District of Columbia, 2 a.m., Los Angeles; Helen P. Drew, 7 a.m., Greenwood; Lubrico, 8:10 a.m., Honolulu; Pacific Shipper, 8:45 a.m., Manchester, via Los Angeles; Sambree, 12:15 p.m., Portland; Kenah, 12:30 p.m., Santa Cruz; Washington, 3 p.m., Eureka; Scopas, 4 p.m., Honolulu; Glymont, 6 p.m., Seattle.

Departed: Willamette, 12:30 a.m., Portland; Admiral Farragut, 1:20 a.m., Portland; Munami, 9:40 a.m., Portland; Celtic, 10:30 a.m., Manila; Catharine, 2 p.m., Eureka; Caspar, 3 p.m., Caspar; Noyo, 3 p.m., Fort Bragg.

SEATTLE, June 3.—Arrived: Victoria, 8:30 a.m., Akutan; Paul Luckenbach, 6 a.m., Portland; Lochgoil, 6:45 a.m., Vancouver; Doylestown, 12:30 a.m., Port Angeles.

Departed: Mojave, noon, Los Angeles; Arkansas, 8:15 a.m., Tacoma; Bellingham, 7:30 a.m., Bellingham; Aleutian, 6:40 a.m., Tacoma; Ruth Alexander, 5:15 a.m., Victoria.

SAN DIEGO, June 3.—Arrived: Silverado, Portland, 5 a.m.; Esther Johnson, noon, Los Angeles; Yale, 8 p.m., San Francisco.

Departed: Harvard, 9 a.m., San Francisco; Silverado, 5 p.m., Los Angeles.

PORTLAND (Or.) June 3.—Arrived: London Merchant, 2:30 a.m., Manchester and way ports, via Puget Sound; Montanan, 11:30 a.m., Boston and way ports, via San Francisco; Admiral Peoples, 11:15 a.m., San Diego and way ports; Point Arena, 8 p.m., Mobile and way ports, via San Francisco.

Departed from Westport: Condor, 4 a.m., Chanaral and way ports; Radiant, 12:15 a.m., San Francisco. From St. Helens: Robin Gray, 1 p.m., Boston and way ports.

TACOMA, June 3.—Arrived: Pacific Fir, New York during night; Aleutian, 8:45 a.m., Seward; Arkansas, 12:30 p.m., Havre.

PORT GAMBLE, June 3.—Sailed: James Griffiths, yesterday, California.

PORT TOWNSEND, June 3.—Departed: Mauna Ala, yesterday, Honolulu; President Taft, yesterday, Manila.

VICTORIA (B. C.) June 3.—Departed: Germar, yesterday, Bremen; Quinault, yesterday, Fraser River; Kohnan Maru, yesterday, San Francisco.

PANAMA CANAL, June 2.—Passed, bound west: Matheran, New York for Melbourne; Point Gorda, New Orleans for Los Angeles and San Francisco; Pacific Grove, Liverpool for Los Angeles and San Francisco; Ulapool, Shields for Los Angeles and San Francisco; Taranaki, London for New Plymouth; City of Kimberly, New York for Melbourne; Bowes Castle, New York for Manila.

ARRIVALS AND DEPARTURES

ARRIVED, SUNDAY, JUNE 3

Ship—	Time	From	Operator
CHINESE PRINCE, mrsp. (Br.)	12:15 a.m.	New York	Furness Pacific Line
HANLEY, steamer	1:50 a.m.	New York	Argonaut Line
DELI, steamer (Dutch)	3:15 a.m.	Manila	Java Pacific Line
KEKOSKEE, tanker	4:30 a.m.	San Francisco	Richfield Oil Co.
EMMA ALEXANDER, steamer	5:00 a.m.	San Diego	Pacific S.S. Co.
HORDA, steamer (Nor.)	5:10 a.m.	Antwerp	Flood Line
H. M. STOREY, tanker	5:30 a.m.	Richmond	Standard Oil of Cal.
OTOKIA, tanker	6:15 a.m.	Auckland	Union S.S. of N. Z.
LENA LUCKENBACH, str.	8:40 a.m.	New Orleans	Luckenbach Line
YALE, steamer	10:00 a.m.	San Francisco	Los Angeles S.S. Co.
PRESIDENT McKINLEY, str.	10:25 a.m.	San Francisco	Dollar Line
ADMIRAL PEARY, motorship	11:40 a.m.	Seattle	Pacific S.S. Co.
OLEUM, tanker	12:50 p.m.	San Diego	Union Oil Co.
SOMME, U.S.A.T.	12:55 p.m.	San Francisco	United States Army
MONGOLIA, steamer	1:00 p.m.	San Francisco	Panama Pacific S.S.
CATALINA, steamer	5:10 p.m.	Avalon	Wilmington Trans. Co.
CORINTO, steamer	6:00 p.m.	Cristobal	Panama Mail S.S. Co.
BUFFALO BRIDGE, steamer	10:00 p.m.	Norfolk	Nelson Line
ADMIRAL BENSON, steamer	8:30 p.m.	Portland	Pacific S.S. Co.
CANADIAN ROVER, str. (Br.)	6:30 p.m.	Ocean Falls	Can. Natl. S.S.
KINDERDYK, str. (Dutch)	10:00 p.m.	San Francisco	Holland Amer. Line
HERBORG, tanker (Nor.)	9:30 p.m.	Yokohama	Anglo Saxon Pet. Co.
TAMALPAIS, steamer	10:00 p.m.	Eureka	Little River Redwood Co.
VIKING, steamer	11:00 p.m.	Seattle	Geo. E. Billings Co.
HARVARD, steamer	1:30 p.m.	San Diego	Los Angeles S.S. Co.

Arrivals between 9 p.m. and midnight estimated from operators advices and radio reports.

SAILED, SUNDAY, JUNE 3

Ship—	Time	For	Operator
J. A. MOFFETT, tanker	12:05 a.m.	Alaska	Standard Oil of Cal.
CATHWOOD, tanker	1:05 a.m.	Martinez	Union Oil Co.
CHINESE PRINCE, str. (Br.)	8:25 a.m.	Kobe	Furness Pacific Line
CATALINA, steamer	10:30 a.m.	Avalon	Wilmington Trans. Co.
EMMA ALEXANDER, steamer	11:40 a.m.	Seattle	Pacific S.S. Co.
LEMUEL BURROWS, steamer	1:05 p.m.	Puget Sound	Mystic S.S. Co.
YALE, steamer	3:30 p.m.	San Diego	Los Angeles S.S. Co.
SOMME, U.S.A.T.	10:00 p.m.	New York	United States Army
HARVARD, steamer	4:30 p.m.	San Francisco	Los Angeles S.S. Co.
H. M. STOREY, tanker	6:45 p.m.	Richmond	Standard Oil of Cal.
PAT DOHENY, tanker	6:10 p.m.	San Francisco	Pan Amer. Pet. Co.
ROYAL ARROW, tanker	7:40 p.m.	New York	Standard Trans. Co.
KEKOSKEE, tanker	11:30 p.m.	Oakland	Richfield Oil Co.
JOHN C. KIRKPATRICK, str.	4:30 p.m.	San Diego	Andrew F. Mahoney
MISSOURI, motorship	4:50 p.m.	San Francisco	Amer. Haw. S.S. Co.
TULSAGAS, steamer	5:20 p.m.	Ventura	Associated Oil Co.

Departures between 9 p.m. and midnight from operators' advices.

TO ARRIVE AND SAIL TODAY

DUE TO ARRIVE, MONDAY, JUNE 4

Ship—	Berth	From	Operator
ECUADOR, steamer	188	San Francisco	Panama Mail Line
SAN JUAN, steamer	88	San Francisco	L. A. & S. F. Nav. Co.
CADARETTA, steamer	160	Seattle	Nelson Line
CATALINA, steamer	185	Avalon	Wilmington Trans. Co.
EDITOR, steamer	L.B.	Honolulu	American-Pioneer Line
MINNESOTAN, steamer	175	San Francisco	Amer.-Haw. S.S. Co.
EDNA CHRISTENSON, steamer	178	Portland	McCormick S.S. Co.
SUNEWARKCO, steamer	188	Newark	Transmarine Lines
MAINE, steamer	190	San Francisco	Isthmian S.S. Lines
ORIENT, steamer	230D	Philadelphia	Quaker Line
S. A. PERKINS, steamer	L.B.	San Marcus	Standard Gypsum Co.
SILVERADO, steamer	177	San Diego	McCormick S.S. Co.
W. S. MILLER, tanker	97	Richmond	Standard Oil Co. of Cal.
LAKE MIRAFLORES, tanker	128	San Francisco	Western Refining Co.
SHASTA, steamer	74	Grays Harbor	E. K. Wood Lumber Co.
J. C. FITZSIMMONS, tanker	97	Point Wells	Standard Oil Co. of Cal.

DUE TO SAIL, MONDAY, JUNE 4

Ship—	Berth	For	Operator
MONGOLIA, steamer	152	New York	Panama-Pacific S.S. Co.
PRESIDENT McKINLEY, steamer	232A	Manila	Dollar Line
CORINTO, steamer	177	San Francisco	Panama Mail S.S. Co.
BUFFALO BRIDGE, steamer	160	San Francisco	Nelson Line
ADMIRAL BENSON, steamer	154	San Diego	Pacific S.S. Co.
ECUADOR, steamer	188	New York	Panama Mail S.S. Co.
ADMIRAL PEARY, motorship	154	Seattle	Pacific S.S. Co.
EDITOR, steamer	L.B.	New York	American-Pioneer Line
MAINE, steamer	190	New York	Isthmian S.S. Lines
OTOKIA, tanker (Br.)	150	Wellington	Union S.S. Co. of N. Z.
J. C. FITZSIMMONS, tanker	97	Richmond	Standard Oil Co. of Cal.
W. S. MILLER, tanker	97	Columbia River	Standard Oil Co. of Cal.

RADIO REPORT

The Radio Corporation of America, in co-operation with the United States Health Service and the Seamen's Institute, will receive requests through the KSE station at Los Angeles Harbor for medical and surgical services for ships at sea.

LOS ANGELES STATION

Noon, June 3

HOLLYWOOD, Balboa for Los Angeles, 1960 miles south of Los Angeles.
PACIFIC HEMLOCK, Balboa for Los Angeles, 1000 miles south of Los Angeles.
DEAN EMERY, Los Angeles for Balboa, 1140 miles south of Los Angeles.
TRAFALGAR, Balboa for Cape Flattery, 2436 miles south of Cape Flattery.
INDEPENDENCE, Los Angeles for Balboa, 1313 miles north of Balboa.
GEORGE H. JONES, Los Angeles for Bahia Blanca, 4016 miles south of Los Angeles.

8 p.m., June 2

LA PLACENTIA, Los Angeles for Vancouver, 905 miles south of Vancouver.
DOROTHY LUCKENBACH, Los Angeles for San Francisco, 340 miles south of San Francisco.
S. A. PERKINS, San Marcos for Los Angeles, 584 miles south of Los Angeles.
OBSERVER, Balboa for Vancouver, 740 miles south of Los Angeles.
SANTA VERONICA, Los Angeles for Balboa, 1653 miles north of Balboa.
MARIE BAKER, Peru for Los Angeles, 1510 miles south of Los Angeles.
PAUL SHOUP, Los Angeles for Balboa, 1760 miles north of Balboa.
CITY OF LOS ANGELES, Honolulu for Los Angeles, 2078 miles west of Los Angeles.
ROBERT E. HOPKINS, Balboa for Los Angeles, 1026 miles south of Los Angeles.
JALISCO, anchored at Mazatlan.
WINIFRED O'DONNELL, Balboa for Los Angeles, 1267 miles south of Los Angeles.
YORKMAR, Balboa for Los Angeles, 944 miles south of Los Angeles.
NEVADA, Los Angeles for Acajutla, 1315 miles south of Los Angeles.
POINT BONITA, Balboa for Los Angeles, 730 miles south of Los Angeles.

Noon, June 3

NEW BRITAIN, Balboa for Los Angeles, 656 miles south of Los Angeles.
SELMA CITY, Balboa for Los Angeles, 384 miles south of Los Angeles.
CHILOIL, Los Angeles for Tocopilla, 259 miles south of Los Angeles.
SUNOIL, Los Angeles for Balboa, 194 miles south of Los Angeles.
SUTERMCO, Los Angeles for Balboa, 292 miles south of Los Angeles.
EDITOR, Honolulu for Los Angeles, 185 miles west of Los Angeles.
MAINE, San Francisco for Los Angeles, 187 miles north of Los Angeles.
EMPIRE ARROW, Hongkong for Los Angeles, 714 miles west of Los Angeles.
LILLIAN LUCKENBACH, Los Angeles for Balboa, 217 miles south of Los Angeles.
WILLSOLO, Los Angeles for Balboa, 575 miles south of Los Angeles.
SANTA VERONICA, Los Angeles for Balboa, 1435 miles north of Balboa.
JANE CHRISTENSON, Balboa for Los Angeles, 1290 miles south of Los Angeles.
S. C. T. DODD, Richmond for Balboa, 1261 miles north of Balboa.
HADNOT, Los Angeles for Balboa, 1124 miles north of Balboa.
WATERTOWN, Los Angeles for Balboa, 824 miles north of Balboa.
HALO, Los Angeles for Balboa, 954 miles north of Balboa.
KATRINA LUCKENBACH, Balboa for Los Angeles, 1163 miles north of Balboa.
FRANCIS E. POWELL, Los Angeles for Balboa, 860 miles north of Balboa.
EDWIN CHRISTENSON, Balboa for Los Angeles, 890 miles north of Balboa.
CHILSCO, Los Angeles for Tocopilla, 1538 miles south of Los Angeles.
SUNELSECO, Balboa for Los Angeles, 1041 miles south of Los Angeles.
AURORA, Los Angeles for Balboa, 1361 miles south of Los Angeles.
MYSTIC, Balboa for Los Angeles, 1447 miles south of Los Angeles.
EAGLE, Balboa for Los Angeles, 1350 miles south of Los Angeles.
SABOTAWAN, Los Angeles for Balboa, 840 miles south of Los Angeles.
SCOTTISH CASTLE, Los Angeles for Buenos Aires, 609 miles south of Los Angeles.
LANCASTER, Los Angeles for Balboa, 1651 miles north of Balboa.
A. L. KENT, Balboa for San Diego, 1643 miles south of San Diego.
KNOXVILLE CITY, Balboa for Honolulu, 2182 miles east of Honolulu.
W. L. STEED, Balboa for Los Angeles, 683 miles south of Los Angeles.
DIXIE ARROW, Los Angeles for Balboa, 673 miles south of Los Angeles.
MATAWANY, Los Angeles for Balboa, 415 miles south of Los Angeles.
SANGSTAD, Los Angeles for Balboa, 60 miles south of Los Angeles.
PACIFIC HEMLOCK, Balboa for Los Angeles, 775 miles south of Los Angeles.

8 p.m., June 3

CITY OF HONOLULU, Los Angeles for Honolulu, 477 miles west of Los Angeles.
DEROCHE, Los Angeles for Balboa, 918 miles north of Balboa.
NORA, Los Angeles for Balboa, 1500 miles north of Balboa.
TEJON, Los Angeles for Balboa, 1151 miles south of Los Angeles.
ABSAROKA, San Francisco for Balboa, 1110 miles south of San Francisco.
ORIENT, Balboa for Los Angeles, 188 miles south of Los Angeles.
CADARETTA, San Francisco for Los Angeles, 135 miles north of Los Angeles.
POINT MONTARA, Los Angeles for Balboa, 732 miles south of Los Angeles.
SILVERADO, San Diego for Los Angeles, 84 miles north of San Diego.
W. S. MILLER, Richmond for Los Angeles, 60 miles north of Los Angeles.
EDNA CHRISTENSON, San Francisco for Los Angeles, 100 miles north of Los Angeles.
K. R. KINGSBURY, Balboa for San Francisco, 752 miles south of San Francisco.
PACIFIC HEMLOCK, Balboa for Los Angeles, 775 miles south of Los Angeles.

SAN FRANCISCO STATION

8 p.m., June 3

MANOA, Honolulu for San Francisco, 467 miles west of San Francisco.
DOROTHY WINTERMOTE, Linnton for Los Angeles, 516 miles from Los Angeles.
MISSOULA, Port Ludlow for Los Angeles, 368 miles from Los Angeles.
EDNA, Portland for San Francisco, 10 miles from San Francisco.
EURANA, San Francisco for Long View, 137 miles from San Francisco.
R. J. HANNA, Richmond for Point Wells, 492 miles from Point Wells.
CORSICANA, San Francisco for Coos Bay, 124 miles from San Francisco.
J. A. MOFFETT, Los Angeles for Dutch Harbor, 2371 miles from Dutch Harbor.
MANUKAI, Kahului for San Francisco, 1158 miles from San Francisco.
CITY OF HONOLULU, Los Angeles for Honolulu, 477 miles west of Los Angeles.
PRESIDENT TAFT, Seattle for Yokohama, 377 miles from Yokohama.
CITY OF LOS ANGELES, Honolulu for Los Angeles, 1690 miles west of Los Angeles.
MALOLO, San Francisco for Honolulu, 848 miles west of San Francisco.
SOCONY and barge, Portland for Los Angeles, 435 miles from Los Angeles.

Noon, June 3

PENMAR, Oakland for Portland, 414 miles from Columbia River.
EMPIRE ARROW, Hongkong for Los Angeles, 474 miles west of Los Angeles.
PACIFIC REDWOOD, Los Angeles for San Francisco, 145 miles from San Francisco.
PLUME, Melbourne for Los Angeles, 307 miles from Los Angeles.

The Mackay Radio and Telegraph Company in co-operation with the Los Angeles Receiving Hospital staff will receive requests for medical and surgical services from ships' crews from vessels at sea through KOK station at Los Angeles without charge.

LOS ANGELES STATION

8 p.m., June 2

PLUME, Los Angeles for Melbourne, 546 miles southwest of Los Angeles.

Noon, June 2

MERICOS H. WHITTIER, Buenos Aires for Los Angeles, 2773 miles south of Los Angeles.
OAXACA, San Francisco for Mazatlan, 640 miles south of Los Angeles.
UTACARBON, Balboa for Los Angeles, 690 miles south of Los Angeles.
CANADIAN ROVER, Vancouver for Los Angeles, 188 miles north of Los Angeles.
L. A. CHRISTENSEN, San Francisco for Hamburg, 235 miles south of San Francisco.

Noon, June 3

W. R. CHAMBERLIN, JR., Corinto for San Francisco, 382 miles south of San Francisco.
CORINTO, Mazatlan for Los Angeles, 60 miles south of Los Angeles.
CHINESE PRINCE, Los Angeles for Yokohama, 49 miles west of Los Angeles.

8 p.m., June 3

YURI MARU, Balboa for Los Angeles, 900 miles southeast of Los Angeles.
UTACARBON, Balboa for Los Angeles, 400 miles south of Los Angeles.
L. A. CHRISTENSON, San Francisco for Balboa, 185 miles southeast of Los Angeles.
ECUADOR, San Francisco for Los Angeles, 95 miles northwest of Los Angeles.
CATHWOOD, Los Angeles for Martinez, 195 miles south of Martinez.
BROOKINGS, Ventura for Coos Bay, 585 miles south of Coos Bay.
TULSAGAS, Los Angeles for Ventura, 30 miles northwest of Los Angeles.
VIKING, Seattle for Los Angeles, 25 miles northwest of Los Angeles.
SAN JUAN, San Francisco for Los Angeles, 100 miles northwest of Los Angeles.
HARVARD, Los Angeles for San Francisco, 80 miles northwest of Los Angeles.
J. C. FITZSIMMONS, San Francisco for Los Angeles, 64 miles northwest of Los Angeles.

8 p.m., June 3

H. F. ALEXANDER, San Francisco for Seattle, 258 miles from Seattle.
BARBARA C., San Francisco for Aberdeen, 198 miles from Aberdeen.
ROCHELLE, San Francisco for Victoria, 110 miles from Victoria.
ADMIRAL SEBREE, Port Angeles for San Francisco, 483 miles from San Francisco.
STANWOOD, Portland for San Francisco, 128 miles from Columbia River.
R. W. BAXTER, Massett for San Francisco, 540 miles from San Francisco.
SKAGWAY, Los Angeles for Columbia River, 393 miles from Columbia River.
WHITNEY OLSON, San Francisco for Seattle, 655 miles from Seattle.
EMMA ALEXANDER, Los Angeles for San Francisco, 228 miles from San Francisco.
ECUADOR, San Francisco for Los Angeles, 266 miles from San Francisco.
TULSAGAS, Los Angeles for Ventura, 30 miles from Los Angeles.
MUNAMI, San Francisco for Portland, 75 miles from San Francisco.
PHYLLIS, Los Angeles for Columbia River, 366 miles from Columbia River.
WARWICK, Los Angeles for Seattle, 388 miles from Seattle.
CASCADE, San Francisco for Seattle, 400 miles from Seattle.
HARTWOOD, Gray's Harbor for San Francisco, 332 miles from San Francisco.
ERNEST H. MEYER, Long View for San Francisco, 188 miles from Columbia River.
EDNA, Portland for San Francisco, 10 miles from San Francisco.
CELILO, Tacoma for San Francisco, 170 miles from San Francisco.
FRANK G. DRUM, Linnton for Avon, 455 miles from Linnton.
WASHTENAW, Seattle for Los Angeles, 472 miles from Los Angeles.
J. A. COX, San Francisco for Seattle, 145 miles from San Francisco.
MISSOULA, Seattle for Los Angeles, 368 miles from Los Angeles.
HUMBOLDT, Los Angeles for San Francisco, 140 miles from Los Angeles.
PRESIDENT TAFT, Seattle for Orient, 355 miles from Yokohama.
WILLAMETTE, San Francisco for Portland, 135 miles from San Francisco.
SAMOA, Los Angeles for Garibaldi, 455 miles from Los Angeles.
TAHCHEE, Los Angeles for Nagasaki, 410 miles from Los Angeles.

TRANS-PACIFIC

Following schedule ... provided by the Los ... fice.

June 5, from ... Mail for Hawaii.

June 7, from ... Mail for Hawaii ...

For connection ... must leave Los ... day prior to date ... later than 5:30 p.m.

To connect at San ... Hawaiian Island ... day, mail leaves ... 5:50 a.m. on Saturday.

Note—To connect ... cisco mail must ... on dispatch made ... 5:30 p.m. the day ... sailing.

BETTERTON, Ventura for ... from Avon.
ADMIRAL SCHLEY, ... Francisco, 50 miles ...
MALAMA, Astoria for ... Astoria.
FRANK H. BUCK, Gaviota ... 1075 miles from ...
LIO, Los Angeles for New ... from Los Angeles.

PORTLAND STATION
8 p.m., June 3

MEIYO MARU, Yokohama ... 310 miles from ...
STEEL VOYAGER, ... more, 50 miles from ...
INDIEN, Portland for ... from Portland.
H. W. BAXTER, Massett ... Francisco, 757 miles from ...
ROCHELIE, San Francisco ... 450 miles from Victoria.
SHUNSEI MARU, ... Lat. 49.10 N., Long. ...
RHINE MARU, Yokohama ... miles from Seattle.
SAN FERNANDO, Yokohama ... geles, 1046 miles from ...
CITY OF VICTORIA, ... Francisco, 851 miles from ...
HAKUTATSU MARU, ... 965 miles from Columbia ...
IOSSIFOGLU, Nagoya ... miles from Columbia ...
WEST ISON, Takubu ... miles from Seattle.
CORDOVA, Waterfall ... from Kraig at 6 p.m.
VIGILANT, Bellingham ... miles from Honolulu.
MICHIGAN, Portland ... miles from Columbia ...
WEST NIGER, Dairen ... miles from Columbia ...
CALIFORNIA, Portland ... miles from Columbia ...
WEST OROWA, Yokohama ... 965 miles from Columbia ...

News of Ship... and Sailing... Pacific P...

SAN FRANCISCO, June ... Francisco friends of ... for, who is well known ... ing to send her ... appointment as ... ager for the United ... recently established ... headquarters will ... The American-... Company, operators ... announced today that ... Sun, leaving here ... augurate a service ... ports direct with ... Chochin-China.

SEATTLE, June 2.— ... of the steamship ... Steamship Company ... $350,000, was reported ... man Ross, president ... Shipping Company, ... the Japanese concern, ... been officially informed ... but that the vessel ... to the existing Pacific ...

Indicated improvement ... lumber trade in July ... pected to boost the ... shipping interests ... with the announcement ... fixture of a Japanese ... rate of $9.50. This ... vailing rates and ... age of Japanese tonnage.

TACOMA, June 2.— ... at the smelter today ... Arkansas, which ... noon, to load 1500 ... and the Aleutian, ... pany carrier, which ... of copper ore and ... Alaskan mines. The ... charge her copper ... sels.

To load 950,000 ... livery at New York ... ports, the Pacific ... morning from New ...

Bringing miscellaneous ... Francisco, the Nelson ... is scheduled to arrive ... morning. She will ... at the smelter and ... the return trip south.

The Danish motorship ... for late arrival ... varied cargo from ... European ports.

LAW AGA... ELUDED ... BORCH...

Fugitive Arrested ... on Phone by 'Blond ... Slips Away in Chi...

William G. Borchers, ... Los Angeles for jumping ... appeal bond in 19... in Chicago a month ... given by a woman ... from Denver calling ... blond mama," is at ...

Borchers's escape ... M. R. Barner, deputy ... terday when he returned ... cago, where he had ... the prisoner to Los Angeles ... reported that Borchers ... released in Chicago ... bond, but failed to ... at the appointed time.

Arrest of the fugitive ... was effected by ... Murray recently, after ... ceived the mysterious ... from the "blond mama" ... When Chicago officers ... Borchers's apartment ... him with his suit ... ready to leave and ... tralia in his pocket.

Borchers was convicted ... bezzlement in Los Angeles ... 26, 1924. Shortly ... released after furnishing ... appeal bond. His ... not discovered until ... call came from Denver.

Love Depar... With His ...

Going, going, gone! His hair fell out and ... him.

The sad story ... angle was told to ... Geoffrey Homes, ... divorce from Mrs. ... grounds of desertion.

According to the ... husband, when he ... had a large shock of ... hair, which was the ... Homes admired most ...

His hair began to ... he had used ... in place he now ... using all sorts of ... it. And, with the ... hair the love of ... away.

When he became ... she left him.

Judge Blake granted ...

Seasoned Investment Service

Securities for every investment need.

Orders in all markets efficiently executed.

...ward G. Rath Company
Established 1910
INVESTMENT SECURITIES
Members L. A. Stock Exchange
...2 Pacific Mutual Bldg. Los Angeles
Telephone TRinity 1164

New York vs. Los Angeles Bank Stocks

From practically every angle, Los Angeles Bank Stocks are in a better investment position than New York Bank Stocks, as discussed in our comparative circular issued recently.

Send for free copy.

Stock Department
Banks, Huntley & Co.
Members Los Angeles Stock Exchange
1212 Stock Exchange Bldg.
Phone TRinity 9161

A. M. Clifford
Investment Counselor and Financial Analyst

"No Securities to Sell"

Advises with clients upon Bond and Stock Investments.

Specializes in periodic reviews of clients' investments;—a most advisable measure.

Conducts special investigations and analytical research work.

Booklet upon request.

Stock Exchange Building Los Angeles

EXPORTS HOLD AT HIGH MARK

...vement From Harbor for Week 2,081,331 Barrels

...el Oil Comprises Bulk of Shipments

...cific Domestic Trade Consumes 687,547

...ulk petroleum exports from Los ...geles Harbor went over the ...0,000-barrel mark last week de...e holiday conditions. The to... movement was 2,081,331 barrels, ...which 1,157,187 was fuel oil, 580,-... barrels was crude, and 347,613 ...rels was gasoline. The previous ...k's shipments totaled 2,396,317 ...rels.

...e Pacific domestic trade took ...547 barrels, embracing 430,797 ...els of crude, 194,384 barrels of ... and 62,366 barrels of gaso... The Pacific foreign trade took ...341 barrels, including 149,253 ...els of crude, 436,943 barrels of ... and 45,345 barrels of gasoline. ...e Atlantic domestic trade took ...62 barrels, made up of 236,680 ...els of fuel, 96,480 barrels of gas ... and 139,902 barrels of gasoline.

PACIFIC DOMESTIC

...M. Storey to Richmond with 104,102 ...ls of crude for Standard Oil Com...

...Purisima to San Diego with 38,605 ...of gas and fuel for Union Oil Com...

...shtenaw to Seattle with 24,666 bar... of gas for Texas Company.

...S. Miller to Richmond with 74,020 ...ls of crude for Standard Oil Com...

...ieve to Seattle with 72,239 barrels ...el for General Petroleum Corporation. ...rge No. 2 to San Diego with 4240 ...ls of gas for Standard Oil Company. ...Purisima to Oleum with 32,000 bar... of gas and fuel for Union Oil Com...

...H. Storey to Richmond with 104,000 ...ls of crude for Standard Oil Com...

...S. Miller to Richmond with 74,020 ...ls of crude for Standard Oil Com...

...mond to Richmond with 65,000 ...ls of fuel for Standard Oil Company. ...istrict of Columbia to Richmond with ... barrels of crude for Standard Oil ...

PACIFIC FOREIGN

...llee to Tocopilla with 43,049 bar... of fuel for Chile Steamship Company. ...ra to Balboa with 92,000 barrels of ... W. R. Grace & Co.

...o Maru to Yokohama with 73,135 ...ls of crude for Nippon Yusen Kaisha. ...nadian Farmer, to Vancouver with ... barrels of crude for Canadian Na... Steamships.

...to Balboa with 71,250 barrels of ...for General Petroleum Corporation. ...rwich to Ioco with 45,345 barrels ... for Union Oil Company. ...n Diego Maru to Yokohama with ... barrels of crude for Mitsubishi ... Kaisha.

...ria to Balboa with 55,644 barrels of ... for Texas Company.

...acolusa to Shanghai with 58,000 bar... of fuel for Standard Transportation ...pany.

...tahchee to Nagasaki with 56,000 bar... of fuel for Standard Transportation ...pany.

...La Crescenta to Vancouver with 61,000 ...ls of fuel for Union Oil Company.

ATLANTIC DOMESTIC

...adnet to Philadelphia with 73,932 ...ls of gas for Cities Service Refining ...pany.

...an Emery to New York with 70,700 ...ls of fuel for Pan American Petro... Company.

...errero to New York with 75,980 barrels ...uel for Standard Transportation Com...

...cello to Yorktown with 81,000 barrels ...uel for United States Navy. ... to New York with 65,970 barrels of ... for General Petroleum Corporation. ...ixie Arrow to New York with 96,480 ...ls of gas oil for Standard Transpor... Company.

ATLANTIC FOREIGN

...roche to Cristobal with 77,271 bar... of fuel for Union Oil Company. ...an Lorenzo to Buenos Aires with 99,-... barrels of fuel for Anglo Mexican ...oleum Company.

...ottish Castle to Buenos Aires with ... barrels of fuel for Tankers, Ltd. ...atawany to Curacao with 45,000 bar... of fuel for B. L. Shipping Company.

OIL and MINING

EXPORTS HOLD AT HIGH MARK

Movement From Harbor for Week 2,081,331 Barrels

Fuel Oil Comprises Bulk of Shipments

Pacific Domestic Trade Consumes 687,547

Bulk petroleum exports from Los Angeles Harbor went over the 2,000,000-barrel mark last week despite holiday conditions. The total movement was 2,081,331 barrels, of which 1,397,187 was fuel oil, 580,- barrels was crude, and 247,613 was gasoline. The previous week's shipments totaled 2,196,217 barrels.

The Pacific domestic trade took 687,547 barrels, embracing 430,797 barrels of crude, 194,394 barrels of fuel oil and 62,356 barrels of gasoline. The Pacific foreign trade took 1,393,640 barrels, including 149,253 barrels of crude, 436,943 barrels of fuel oil and 61,345 barrels of gasoline. The Atlantic domestic trade took 300,000 barrels, made up of 236,680 barrels of fuel, 26,480 barrels of gas and 138,902 barrels of gasoline.

PACIFIC DOMESTIC

Tanker to Richmond with 104,102 bbls. crude for Standard Oil Company.

Tanker to San Diego with 38,605 bbls. crude and fuel for Union Oil Company.

Tanker to Seattle with 24,868 barrels of fuel for Texas Company.

Tanker to Richmond with 74,020 bbls. of crude for Standard Oil Company.

Tanker to Seattle with 72,239 barrels for the General Petroleum Corporation.

Tanker to San Diego with 42,40 bbls. of gas for Standard Oil Company.

Tanker to Ocean with 52,000 barrels of fuel for Union Oil Company.

Tanker to Richmond with 104,000 bbls. of crude for Standard Oil Company.

Tanker to Richmond with 74,020 bbls. of crude for Standard Oil Company.

Tanker to Richmond with 65,000 bbls. of fuel for Standard Oil Company.

Tanker of Columbia to Richmond with 74,000 barrels of crude for Standard Oil Company.

PACIFIC FOREIGN

Tanker to Yokohama with 43,649 barrels for China Steamship Company.

Tanker to Kobe with 52,000 barrels of crude for W. R. Grace & Co.

Tanker to Yokohama with 73,135 barrels of crude for Nippon Yusen Kaisha.

Tanker Palomar to Vancouver with 50,000 barrels of crude for Canadian National.

Tanker to Kobe with 71,256 barrels of fuel for General Petroleum Corporation.

Tanker to Kobe with 48,345 barrels of fuel for Union Oil Company.

Tanker to Yokohama with 55,000 barrels of crude for Mitsubishi Shoji Kaisha.

Tanker to Kobe with 55,644 barrels of fuel for Standard Oil Company.

Tanker to Shanghai with 58,000 barrels of fuel for Standard Transportation Company.

Tanker to Kobe with 56,000 barrels of fuel for Standard Transportation Company.

Tanker to Vancouver with 61,000 barrels of fuel for Union Oil Company.

ATLANTIC DOMESTIC

Tanker to Philadelphia with 73,932 barrels of fuel for Cities Service Refining Company.

Tanker to New York with 79,700 barrels of fuel for Pan American Petroleum Corporation.

Tanker to New York with 73,980 barrels of fuel for Standard Transportation Company.

Tanker to Portland with 81,000 barrels of fuel for United States Navy.

Tanker to New York with 65,970 barrels of fuel for General Petroleum Corporation.

Tanker to New York with 96,480 barrels of fuel for Standard Transportation Company.

ATLANTIC FOREIGN

Tanker to Cristobal with 77,271 barrels of fuel for Union Oil Company.

Tanker to Buenos Aires with 99,- barrels of fuel for Anglo Mexican Petroleum Company.

Tanker to Buenos Aires with 55,000 barrels of fuel for Tankers, Ltd.

Tanker to Curacao with 45,000 barrels of fuel for R. L. Shipping Company.

OUTPOST IS AGAIN FLOWING

Most Southerly Well at Ventura Puzzles Many Geologists; Discovery of Parallel Fold is Possibility

BY HOWARD C. KEGLEY

With the M.K.T. Oil Company's Foster No. 1 well flowing again on the south dip of the Ventura-avenue field, geologists are as badly puzzled as ever over the indications in that area.

Resumption of drilling by the Carpenter interests in the Carpenter No. 1, which was formerly the old Smith-Bogeler No. 1, was another matter of considerable interest. The hole is reported as being down about 5400 feet at present.

The well, some weeks ago, blew in as a gasser from a depth reported as being approximately 5180 feet. It did enough gas to justify being hooked up with the fuel line of one of the gas companies, and produced for a time at a rate estimated as being approximately 1,500,000 cubic feet per day, and then sanded up.

Geologists appear to believe that the Carpenter well's gas zone is at approximately the same level as the gas zone in the Associated's Cypress No. 1, which likewise blew in as a gasser, while the company was trying to straighten out mechanical difficulties in order to drill deeper. While the depth of the Cypress No. 1 gas zone has never been exactly established, it is believed to be somewhat around 5100 feet—perhaps a trifle above or a little below that level.

The Associated's Cypress No. 2, a producer of exceedingly high gravity oil, is reported to have put 17,000 barrels of light oil into the tanks since its production test began. The well is now pinched down to 450 barrels per day, which is said to be at least 300 barrels a day under its earlier flow, and perhaps not 50 per cent of its potential production. The company is completing pipe line over to Rosecrans to hook up with its main line to the Associated refinery at Watson Junction.

KAY COPPER TO INSTALL LARGE MILL

Work on First Unit of Project Scheduled for Start in Thirty Days

Word has been received from James J. Godfrey of New York, president of the Kay Copper Corporation, engaged for the past three or four years in the extensive development of a large copper-bearing domain in Yavapai county, Arizona, that it is the intention to immediately begin installation of a 250-ton daily capacity unit of a large milling plant, work to begin within thirty days, and to attain completion before the first of the coming year.

In the ore deposits uncovered by seven miles of underground mine workings, Mr. Godfrey states, 2,000,000 tons of ore have been made available for mining and mill treatment, having an average assay value of 5 per cent copper to the ton, in addition to appreciable values in gold, which can be profitably handled.

The placing of this mill unit in regular commission, Mr. Godfrey declares, will put the company on a daily production and earning basis, solving all present difficulties. Kay Copper has been developed to the 1200-foot level, with thousands of feet of drifts, cross-cuts, laterals and upraises, blocking out the ore bodies, while extensive exploratory work by means of diamond drilling has demonstrated the existence of huge deposits of "possible" ore in addition to the large reserves now in sight and available for mill treatment.

UNION OIL LEASE BIG PRODUCER

Total Output from Long Beach Community Tract 3,890,000 Barrels

The Union Oil Company has produced to date, 3,890,000 barrels of oil on its Long Beach Community lease of twenty acres, and the present daily average production from this tract is more than 8500 barrels a day.

From eleven of the twelve original wells which were drilled on this lease, the No. 6 having been abandoned—3,360,000 barrels have been produced. About two years ago the Union renewed activity on the hill and started No. 14 and No. 15, the former coming in for 550 barrels and the latter for 850 barrels. This production was considered remarkable for the depths penetrated and because the wells were drilled near many old producers. These two wells, since the completion, have to date produced 350,000 barrels.

Subsequent development by the Union was directed to what is known as the deeper zone, to which wells No. 12, No. 16 and No. 20 were drilled. Initial production of these wells was 300 barrels, 3000 barrels and 4200 barrels, respectively. Their settled present production a day is said to be 275 barrels, 4100 barrels and 2500 barrels. Since their completion they have produced a total of 175,000 barrels. Wells No. 14 and No. 15, since their completion have produced 355,000 barrels.

At present wells No. 17 and No. 18 are standing plugged, having encountered bottom water. The No. 10 is deepening at 5450 feet; the No. 21 is rigging up and the No. 22 is building rig.

ANGELENOS TO WORK FAR NORTH MINE

Gold, Silver Deposit in British Columbia Opens With Local Capital

Drum Lummon mine, located on Douglas Channel, Skeena mining district of Western Canada, is to be extensively operated this season by Los Angeles capital, with the expectation of shipping some ore in about sixty days. A crew of men is already at the property getting it ready for development. Incorporation has been effected under the name of Los Angeles-Vancouver Mines, Ltd., a British Columbia company, and the property acquired from Paisley Point Mines, Ltd., the stockholders of the latter owning 200,000 shares in the new corporation.

Offices have been opened in the B. C. Mining Building in charge of John R. Vernon, vice-president, and Homer C. Mills, attorney, who is secretary, both of Los Angeles, and the mining operations will be in charge of Samuel Emmons Chaney, mining engineer, as general manager. Mr. Chaney will be assisted by W. C. Rannels of Los Angeles.

Mr. Rannels operated in British Columbia some years ago, being superintendent of the Britannia mine under the late George Robinson, and was also superintendent for the Daly Estate of the Bonaparte mine near Ashcroft, under the late M. K. Rodgers.

Drum Lummon is a well-known mine and considerable work has been done on it. It is the only mine of its kind in Canada, the ore consisting mainly of the copper minerals bornite and chalcocite in large pegmatite dykes in which the crystallization is of an exceptionally massive character. The ore carries high values in gold and silver and has furnished some of the most spectacular specimens seen in the province. An extraordinary feature of it is that at the intersection of two andesite dykes with the pegmatite, shoots of coarse free gold occur, and it is possible the mine may become the leading gold producer on the Coast. It is exceedingly well located, being within a mile of tidewater, with a good dock, railway, power plant, good camp accommodations and practically every requisite of economic mining and transportation.

STATE LEADS IN OIL REFINING

State Has Seventy-three of Country's 423 Plants and Daily Output Tops List

At the beginning of this year there were 423 completed petroleum refineries in the United States, with a daily crude oil capacity of 3,250,380 barrels, according to a survey conducted by the United States Bureau of Mines. In addition, five refineries, with a potential capacity of 22,000 barrels, were being built. Of the completed refineries, 326, with a capacity of 3,036,125 barrels, or 93 per cent of the total capacity, were in operation and ninety-seven, with a capacity of 214,255 barrels, or 7 per cent of the total, were shut down.

Although the total number of completed refineries declined from 466 on January 1, 1927, to 423 on January 1, 1928, the total daily capacity increased from 3,061,007 barrels to 3,250,380 barrels, a gain of 6 per cent. Runs of crude petroleum to stills during 1927 registered an increase of 6 per cent over 1926, which indicates that the growth in refinery capacity is keeping pace with the demand for all refined products.

California, with seventy-three refineries having a daily crude oil capacity of 851,775 barrels, led all the States in the extent of its oil-refining industry. Texas, with seventy-four plants having a daily capacity of 622,380 barrels, ranks second, while Oklahoma, with fifty-six plants and a daily crude-oil capacity of 291,150 barrels, was third.

Other States notably active were New Jersey, Louisiana, Pennsylvania, Kansas, Indiana, Illinois and Wyoming. The fact that refineries are located in thirty-two of the forty-eight States indicates the widespread activities of the industry.

Of the total number of completed or building plants, 247 with a capacity of 924,170 barrels or 28 per cent of the total capacity, were skimming plants, and forty-two, with a capacity of 1,580,500 barrels, or 49 per cent of the total, were complete plants. This compares with 26 per cent skimming and 48 per cent complete plants on January 1, 1927. The surplus of crude oil in 1927 and the corresponding low price distinctly checked the growth in the use of cracking equipment. The refineries possessing cracking equipment on January 1, 1928, totaled 174. Figures for the total capacity of these plants have not yet been compiled, but it is doubtful if there is much change from the preceding year.

"The keen competition and low margin of profit which have affected the refining branch of the petroleum industry in recent years were intensified in 1927, when prices in general suffered a material decline," says G. R. Hopkins, associate petroleum economist of the Bureau of Mines, who conducted the survey. "Despite a corresponding drop in the price of crude, the average small skimming plant operated at a loss in 1927, with the result that some of the plants were forced to shut down and others were sold.

The number of shut-down plants declined from 138 the first of the year to ninety-seven on December 31, 1927. Approximately one-half of the difference—twenty plants—represent those dismantled during the year; the remainder represents those which have been shut down for at least five years and were removed from the list. The larger refineries having greater financial resources were able to weather the storm and in some instances to expand their facilities.

"Owing to the wholesale dismantling of small skimming plants in Texas in 1927 this State dropped from first to second rank, in favor of California, both in number of completed plants and in number of operating plants. California continued to rank first in capacity but is seriously threatened by Texas, which made up for the loss in number of plants by recording a material increase in capacity, particularly in the Gulf Coast area.

GETS PERMIT TO SEARCH GRIDLEY CANYON FOR OIL

Gridley Canyon, in the Ojai Valley, has been invaded by oil prospectors. An exploration permit has been issued by the United States Land Office to Cora A. McCullum of Bakersfield, covering 1317.67 acres in the canyon, Mrs. McCullum acting in the matter for other interests.

Through Gridley Canyon in the upper end of the Lower Ojai, the trail winds up Topa Topa to reach the Sespe River. A shale formation covers that section.

On the northern side of the mountain where the trail drops down to the Harrow homestead a slight trace of oil seepage is encountered.

There are no oil wells in that district but just across the divide to the southeast, some of the oldest wells in the State are situated.

SEACLIFF WELL EXTENDS FIELD

North Side Completion Adds to Proven Area

Good Producer Brought in by Chanslor-Canfield

Twenty-two-Hour Test Turns Out 956 Barrels

The northern side of the Seacliff field, on the coast west of Ventura, was proved up yesterday when the Chanslor-Canfield Midway Oil Company completed its Hobson No. B-2 well. In twenty-two hours, following its completion, the well flowed 956 barrels of clean oil, which was at the rate of approximately 1042 barrels a day.

This new producer was brought in from the shallow sands, depth of the hole being 2985 feet. The oil has a gravity test of 30.2 deg., and a cut of only 2 per cent. Gas pressure is 250 pounds on the tubing and 450 pounds on the casing.

Chanslor-Canfield started this project sixty days ago. Unlike its companion well—the Hobson No. B-1, in which drilling started about a year and a half ago, no trouble was experienced in completing the No. B-2. Hobson No. B-1 is still having trouble, and is flowing by heads at the rate of 139 barrels a day, with a gravity test of 28.7 deg. and a cut of 1.8 per cent. The crew is now swabbing the latter to determine from what depth the oil is coming from. Bottom of the hole is 5378 feet, but it is not believed that the oil is coming from that depth.

A few days ago Hobson No. B-1 was reported to be flowing by heads at the rate of 450 barrels a day, showing that the flow during the past few weeks has been somewhat uneven.

CRUSADER CLEANING OUT MOJAVE WELL

MOJAVE, June 3. (Exclusive)—The Crusader Oil Company, which has been wildcatting in the Mojave area, has begun cleaning out its No. 1 well on Sec. 21, 10-10. The hole is down 2371 feet. The six and one-quarter-inch casing was set at 2254 feet. Showings have not been particularly gratifying, although some gas was encountered, field reports indicate.

SITE SELECTED FOR NEW OILDALE TEST

OILDALE, June 3. (Exclusive)—The Standard Oil Company has decided upon its location for the Oildale test well. The derrick will stand 640 feet south and 675 feet west in the west quarter of Sec. 18, 29-28.

ROSECRANS AREA REVIVING

Completion on East Side of Main Street Held as Indicating Possible New Zone

Taking a swing across the boulevard to the east side of Main street, recent development work in the Rosecrans field indicates the probability that a new zone yielding much lighter oil than the other known oil sands of the field, has been discovered. Three companies are now actively at work in the zone.

The well which started all the excitement is the Union Oil Company's Padelford No. 4, which is now standing cemented for the third time in a brown shale formation with streaks of oil sand. The depth is 5046 feet, and the sand picked up appears to lie between the Hoge and Zins zones of the field. Before being cemented the third time this well is said to have flowed for a time at the rate of 1000 barrels a day before water broke in.

Yesterday the Associated Oil Company's Higgins No. 3, also on the east side of Main street, was flowing at a reported rate of 700 to 800 barrels a day, just after being brought in. This well was deepened from 4752 to 5300 feet. It was cemented at 4984 feet and drilled to 5300 feet, plugging back 100 feet.

The Barnsdall Oil Company is starting to deepen its Rosecrans No. 6, another project on the east side of Main street. The company has a twenty-seven-acre lease there, and is expecting to find some good production in the new zone.

According to reports, the new sand runs 300 feet thick in places, and is yielding oil which tests nearly 45 deg. gravity. This gravity test is 2 or 3 degrees higher than the gravity of the crude from the shallower zones in the Rosecrans-Athens district, the general run being about 42 deg.

Some of the geologists which have been checking up this new oil zone believe that it is another of the numerous lenses which have been discovered in that region, and that it may run for some little distance, but that it will apparently be somewhat narrow, perhaps not materially benefiting more than from three to five operating companies.

In the O'Dea end of the Athens district the Barnsdall Oil Company, which has been working on its deep test—O'Dea No. 9, is trying to remove a quantity of drill pipe which got stuck at 6591 feet.

NEW SITES SPOTTED

Shell and St. Helens Stake Two Tests at Round Mountain

ROUND MOUNTAIN, June 3. (Exclusive)—Two new locations have been made in the Round Mountain area, the Shell Company having spotted Jewett No. 3 on Sec. 29, 28-29, and the St. Helens Petroleum Company having staked its second test on Sec. 13, 28-28.

The General Petroleum Corporation's Conry No. 1 on Sec. 30, 28-29, is down 1160 feet in sticky blue shale.

The Honolulu Consolidated Oil Company's No. 25 well on Sec. 28, 29-28, is pumping about 595 barrels daily on a test to run thirty days. The casing was set at 2190 feet.

MINE PLANS SEARCH FOR DEEPER ORE

Shattuck-Denn Company Preparing to Open New Exploration Level

BISBEE (Ariz.) June 3. (Exclusive)—Shattuck-Denn is preparing to sink 200 feet to a new exploration level at 2200 feet depth. According to J. Parke Channing. The new strike below the 2000 - foot level assures at least 500,000 tons of ore, with probability of 300,000 more, this on an estimate that the ore body is 250 feet long and sixty feet wide, as outlined already by drilling.

He figures that the ore should give a production return of over $15 in copper, silver and gold. There also is expression of belief that the new ore will be found in a section of the famous Dividend fault, in which was some of the best of the early ores of the Copper Queen organization.

If this be so, there is probability that much additional ore will be found by drifting. About $250,000 will need to be expended in putting the property into position for the mining of 100,000 tons of ore a year from the new body. A new Nordberg hoist will arrive soon.

The H. C. McGregor engineering organization, recently transferred from Warren to New York and London, is working on plans for a mill and a smelter for the Roan Antelope mines, in Rhodesia, South Africa, a property to be managed by D. D. Irwin, from Bisbee.

NEWS OF MINES DISTRICT TOLD

Mayflower Property to be Operated Again

Mill for Music Mountain Section Planned

High-Grade Encountered in Silverado Estate

KINGMAN (Ariz.) June 3. (Exclusive)—The well-known Mayflower property at Chloride again is to be operated, R. A. Chase having arranged for extension of the 1000-foot tunnel to a point below a big cross fracture clearly shown by a surface blowout.

He expects to find an enrichment of the vein matter at the intersection. In the same camp, John A. Thompson of Los Angeles will renew work on the old Copper Age mine. Statement is made that the work has been well financed in the coast city.

About twenty miles north of Hackberry, in the Music Mountain section, very rich free-gold ore has been struck in the P. & M. property. Three veins are being worked and enough ore has been developed to incline the management toward installation of a fifty-ton mill, for which an ample water supply is available in the workings. This mine was worked as early as 1880.

In the Silverado property, next the Hibernia, ten inches of high-grade and four feet of milling stuff have been developed in fifteen feet of vein material, now being drifted upon. Most of the value is in silver.

New Issue

$5,000,000

Brandenburg Electric Power Company

(Markisches Elektrizitatswerk Aktiengesellschaft

First Mortgage Twenty-five Year Sinking Fund 6% Gold Bonds

External Loan of 1928

Dated May 1, 1928. Due May 1, 1953. Coupon bonds in denomination of $1,000 with privilege of registration as to principal only. Interest payable May 1 and November 1. Principal and interest payable in United States gold coin of the weight and fineness as of May 1, 1928, at the offices of E. H. Rollins & Sons, Boston, New York or Chicago, Paying Agent, free from any present or future taxes of the German Republic or any taxing authority thereof or therein. Redeemable as a whole, or in part by lot drawings (otherwise than through the operation of the Sinking Fund,) on May 1, 1933, or any interest date thereafter prior to maturity on 30 days' published notice at par and accrued interest to the date of redemption. The Equitable Trust Company of New York, American Trustee, the Deutsche Kreditsicherung A.G., German Trustee.

Cumulative Sinking Fund calculated to be sufficient to redeem the entire issue at or before maturity, will be applied on each interest payment date to redemption of bonds. The Company has the right to deliver bonds at the principal amount thereof in lieu of whole or any part of sinking fund payments. Any cash payments to the Sinking Fund will be applied to redemption of bonds by drawings at par and accrued interest.

George Warrelmann, Esq., and Herman Henney, Esq., Managing Directors of the Markisches Elektrizitatswerk Aktiengesellschaft, summarize the following information from their letter to us:

The Brandenburg Electric Power Company, founded in 1909, is one of the largest producers and distributors of electricity in Germany. The Company, its subsidiary and affiliated companies, serve a territory of over 13,500 square miles, practically the entire Province of Brandenburg, including important metropolitan districts of the City of Berlin, and certain districts in the adjacent Provinces of Silesia, Grenzmark and Pomerania. The system serves over 3500 communities with an aggregate population of 2,200,000. The electric system will upon completion of construction work now in progress have a total maximum generating capacity of 152,160 k.w. and over 6500 miles of high and intermediate voltage transmission and distribution lines. The Company's principal steam power station is one of the largest in Northern Germany and has a maximum generating capacity of 90,000 k.w.

Capitalization: As of December 31, 1927, but including present financing:

First Mortgage 6% Bonds (this issue)	$5,000,000
Funded and Long Term Debt*	295,210
Capital Stock**	7,142,857

*Including $267,986 which may be secured by mortgages ranking equally with mortgage securing First Mortgage Bonds.
**50% owned by the Province of Brandenburg and the balance owned by county and city districts served.

Security: These bonds, and $267,986 of the $295,210 referred to above will, with the exception of $2726 of other indebtedness, be the only outstanding secured debt of the Company, and will be secured by a first mortgage, in the opinion of Counsel, on operating properties including power stations, main transmission lines and distributing system, and coal mines of the Company and its subsidiary company, the Brandenburgische Kreis-Elektrizitatswerke G.m.b.H., consisting of three steam stations, one Diesel powered station and one hydro-electric station having a present aggregate installed capacity of 100,240 k.w., about 548 miles of 50,000 and 100,000 volt transmission lines, 26 high voltage substations, about 5800 miles of intermediate voltage distribution lines and two coal mines.

The properties to be mortgaged have been appraised by Stone & Webster, Inc., as having a cost to reproduce new, less depreciation, of $24,100,000, equal to over 4½ times the principal amount of all secured indebtedness.

Under laws enacted to carry out the Dawes Plan, the Company, its subsidiary and affiliated companies are subject to assessments for reparation payments, these assessments being a first charge against their gross revenues. The maximum amount of such charges for 1928 is estimated not to exceed $60,000. Additional indebtedness, in dollars or gold marks, of equal lien with these bonds without limit may hereafter be incurred under conservative restrictions as to property values and net earnings.

Earnings: Consolidated statement for years ended December 31st as reported by independent auditors:

	1928	1927
Gross Earnings (including Other Income)	$6,602,654	$8,569,934
Operating Expenses, Taxes and Dawes Plan Charges, including Federal Taxes	3,169,678	3,821,186
Balance of Net Earnings available for Depreciation and Interest	$3,432,976	$4,748,748
Annual Interest and Sinking Fund Charges on $5,000,000 First Mortgage 6% Bonds and $267,986 of Internal Debt ranking equally with this issue		406,537

Above balance of net earnings for 1927 over 11½ times the annual interest and sinking fund requirements of all secured bonds outstanding.

The financial policies of the Company are conservative. In addition to setting aside substantial amounts annually for depreciation, the Company expends out of earnings large amounts for property additions and property acquisitions.

Purpose of Issue: The proceeds of this issue will be used for the purpose of the further development of the existing power plants of the Company, for further acquisitions, and for other corporate purposes.

Price 93½ and accrued interest, to yield over 6.50%.

All conversions from German to United States Currency in the foregoing have been made at 4.20 marks to the dollar. Bonds are offered when, as, and if issued to and received by us, subject to approval of our Counsel, Messrs. Hornblower, Miller & Garrison, New York, and Dr. Wilhelm Beutner, Berlin, Germany. It is expected that interim receipts of the American Trustee will be ready for delivery on or about June 15, 1928

E. H. Rollins & Sons — **The Equitable Trust Company of New York**

The information and statistics herein contained, parts of which have been received by cable, are not representations by us, but have been obtained from official sources, or sources which we believe reliable.

Last-Minute News From Petroleum Fields and Marts of Trade

GROUND BROKEN FOR MINE MILL

New Plant of Verde Central Gets Under Way

Flotation Project to Have 300-Ton Capacity

Seattle Group Reviving Old Jerome Property

JEROME (Ariz.) June 3. (Exclusive)—Verde Central has broken ground for its new mill, to be of 300 tons daily capacity and to be equipped with the latest features of flotation. The main building, 600 feet from the shaft, will be 160 by 70 feet in area. Concentrates are to be handled by the Clemenceau smelter of the United Verde Extension Company, presumably hauled down the hillside by truck.

Funds for the improvement have been provided by sale of treasury stock to stockholders only, at $1, materially below the market price. Development thus far has cost about $2,000,000, with outlining of chalcopyright ore bodies to 1900 feet of depth. A new ore body recently was opened up on the 1100-foot level.

A half-mile above Verde Central, in Walnut Canyon, is the property of the Jerome Grande Company, recently taken over by a syndicate headed by Theodore Torbenson of Seattle, with Robert Cole in charge of the engineering. After eighteen years of idleness, the shaft has been repaired and re-equipped and is in operation, with a new hoist and new surface structures.

The shaft is 838 feet deep, with a drift on the 822-foot level, reaching 560 feet along the formation, at its upper end the property abutts on that of the United Verde, only a short distance from the latter's glory hole workings. The shaft is at the lower end, just above the Prescott highway. Mineralization is along the Red Warrior or South Haynes fault, which extends beyond, through the Verde Jerome group.

PROPERTIES OF TONOPAH AREA TAKEN

Claims in Northwestern District Purchased by Extension Interests

TONOPAH (Nev.) June 3. (Exclusive)—Interests affiliated with the Tonopah Extension Company have purchased and located a large group of claims in the northwestern section of the Tonopah district. The holdings were obtained after the discovery of a new vein northwest of the Victor shaft, at a depth of 1440 feet. This ledge is said to be over six feet wide, to average nearly $15 per ton, and was opened about 1500 feet beyond the main workings by a long cross-cut. Production is being increased by the company.

Harry Kelly and associates of Los Angeles have acquired the Goodman-Johnson group of gold claims in the Willow Creek field, between Ely and Tonopah, and installed a hoist, compressor and other equipment. The 100-foot shaft is being sent to the 300-foot level, and preparations are being made for extensive lateral work. The ore is said to carry excellent gold values, together with silver and lead.

Building of a fifty-ton mill is proceeding on the holdings of the London Silver-Lead Mines Company in the Marietta district, near Mina. President D. A. Whitaker states that an excellent body of mill ore was recently opened, and that the mill should be operating at capacity early in July. The ore carries silver, lead and gold.

The Nevada Quicksilver Company states that work is about to start on a new vertical shaft, which will probably be 300 feet deep. The incline shaft has developed substantial veins of cinnabar to a depth of 200 feet, with the winze from that level going down in rich ore. The management is completing arrangements for early erection of a rotary furnace of fifty tons' daily capacity.

OLD NORTH STAR MINE IN REVIVAL

Noted Gold Producer of Half-Century Ago Again on Production List

SACRAMENTO, June 3. (Exclusive)—The old North Star mine in Grass Valley, a consistent producer for more than fifty years, has entered on another productive era. Sixty stamps are dropping on excellent ore, and 400 men are on the pay roll.

The management confirms recent developments of important ledges on the 3400 and 3600-foot levels, with new deposits being blocked out below the 7000-foot level of the deepened shaft. Production is reported to be averaging around $90,000 per month.

The Union Mines, Inc., of Los Angeles, has resumed work on its placer holdings near Mokelumne Hill. Driving of a drift from the 370-foot shaft has been resumed, with the management hopeful that the main channel will be intersected at bedrock within seventy-five feet. The property is well equipped and intensive prospecting is said to have proved the existence of important deposits carrying fairly high gold averages.

The Mount Shasta Coal Company, working mines at Oak Run and Clover Creek, near Redding, announces that coal production will shortly begin. The management states that large seams of excellent coal have been developed, and that test shipments will be made to numerous industrial plants.

The coal is expected to eventually become a formidable competitor of crude oil in the generation of artificial gas, and as fuel for large industrial plants at Oakland and San Francisco.

MIDWAY COMPLETION STIRS

Chanslor-Canfield Company Brings in 1500-Barrel Light Oil Producer

TAFT, June 3. (Exclusive)—The Midway field is in the midst of some real excitement as a result of the recent completion of the No. 29 well of the Chanslor-Canfield Midway Oil Company, on Sec. 8, 32-23, as a 1500-barrel producer.

This well, flowing oil of 22 deg. gravity from a depth of 2944 feet, is believed to definitely prove the existence of a valuable light oil zone perhaps, opening the entire Midway monocline from Twenty-five Hill to McKittrick. The zone is known as the Robinson sand, so named because Supt. E. W. Robinson of the Republic Petroleum Company, succeeded in getting his company to explore for it and discover it.

The No. 29 well penetrated 200 feet of oil sand and is flowing through six and one-quarter-inch casing with the oil string landed at 2700 feet. The gauge shows 200 pounds pressure on the casing and this is steadily increasing, according to reports.

At present Chanslor-Canfield is drilling its No. 4 at 2000 feet with about 1000 feet to go before picking up the sands. The Republic is drilling a new well on its Sec. 7 government permit.

The North American Oil Consolidated is making arrangements to immediately start drilling three new wells on Sec. 16, 32-23, which corners Sec. 8 and is about a mile from the Republic and Chanslor-Canfield producers. According to information received here these wells will be started as soon as the material can be laid on the ground.

Chanslor-Canfield plans to start two new wells, in addition to those now drilling. One of these wells is to be drilled on Sec. 17, adjoining Sec. 8 and the other on Sec. 21, which corners Sec. 17. The St. Lawrence Oil Company several weeks ago announced plans for drilling on its property on Sec. 5, 32-23, northeast of the No. 29 producer.

The World Petroleum Corporation is reported to be preparing for work on Sec. 13, 32-22, two miles from Sec. 8 and in San Luis Obispo county. A few weeks ago agents for the company were rounding up a crew to start work.

The McKeon Drilling Company has purchased forty-five acres of Sec. 22, 32-23, south of the Republic and Chanslor-Canfield wells and will drill soon, it is reported. It is understood that all other property on Sec. 22 is either under lease for immediate drilling or under option. Leasing agents have been active in and round Taft for several weeks, and consequently there is now but little land available for leasing.

The Lavery Oil Company, on Sec. 28, 32-23 is reported to have optioned its entire property to one of the larger companies. The Ohio Oil Company has been mentioned in connection with this tract.

CARLISLE PROSPECT IMPROVES

Crosscut in Mine Near Duncan, Ariz., Said to be in Rich Ore

CLIFTON (Ariz.) June 3. (Exclusive)—Exploration of the Carlisle property, east of Duncan, is reported to have developed large quantities of 7 per cent copper ore. Work is being prosecuted on two parallelling ledges, the second a discovery of last year, though the first had been worked for thirty years.

Sixteen feet of good ore was crosscut in the new vein at 700 feet of depth, while one working on that level is reported in thirty feet of ore. This ore, first encountered on the 500-foot level, is reported bettering in grade where picked up on the 700-foot level. Collateral development is being done by means of diamond drilling.

There is the expectation of building a large mill, with a power plant at Duncan. Operations are being pushed by an Arizona company—the United Metals Corporation. Local historians say that, about 1900, none other than Herbert Hoover was on the Carlisle property, in the capacity of consulting engineer.

New grinding and classifying machinery may have to be purchased by the Phelps Dodge branch of Morenci due to the increasing hardness of the ore with depth. Much finer grinding has been found necessary in the mills.

High-grade copper-silver ore is being shipped from the Dover property, west of Morenci.

CASING BEING SET

Pacific Eastern to Test Fruitvale Well at Higher Level

FRUITVALE, June 3. (Exclusive) The Pacific Eastern Production Company has plugged back its No. 3 well at Fruitvale from 3930 feet to 3860 feet and the casing is being set there.

The Pacific Coast Oil Company of Huntington Beach has staked a location and has a rig under way for a test well on the Truesdell property, near the Beardsley school, about a mile north of Fruitvale.

REPORT ON ANGELENO MINE ROSY

President Says Estates in Nevada County Near Production Stage

The Pan-American Mining Company of Los Angeles, developing the Mt. Comet and Stella groups of mines in Lincoln county, Nevada, is rapidly nearing the production stage, according to C. J. Harwood, a heavy stockholder, returning from mine inspection.

The company, Mr. Harwood says, is highly elated over the fact that the State and county, under the supervision of the State Highway Engineer, is building a fine sixteen-mile highway connecting the mines with the Mt. Comet loading station on the Union Pacific Railroad, the new thoroughfare being on an almost even grade.

At the Mt. Comet mine Mr. Haywood states, the cross-cut from the main working tunnel is rapidly approaching a point under the famous Schodde stope, from which much rich shipping ore was taken in the past. The cross-cut, he says, has already passed through forty feet of ore of good commercial grade, with the limitations of this huge deposit still undetermined, and should soon reach the large and rich ore body which is its objective. The main Stella tunnel is also in most interesting ground in which the disclosure of large bodies of shipping ore is almost daily expected.

One thousand ore sacks have been sent to the mines, and it is planned to begin regular shipments of high-grade from both properties about August 1. The assay office is being completely equipped, and provision made for the accommodation of a much larger working force. George E. Coxe, geologist and engineer, is company manager.

New Electric Power Plant in Oatman Eastern

OATMAN (Ariz.) June 3. (Exclusive)—Oatman Eastern has installed electric equipment, declared essential in further development, as well as conducing toward economy in operation. Drifting along the vein has progressed about 500 feet, all of it declared in good milling ore. With the new power, this drift is to be pushed ahead, to get under an ore outcrop at 800 feet of depth.

Sunnyside again has run into high-grade in its winze, now approaching 100 feet depth. Much free gold is visible in the ore hoisted.

At White Hills, two feet of the vein matter samples $38 in gold and silver, with widening of the pay-streak from knifeblade thickness to two feet. Water is coming too fast to permit further crosscutting into the big vein, for the workings now are draining the older section of the mine, where operations on pay ore had to be discontinued, years ago, by inability to handle the flow.

DEPTH RECORD VENTURA'S AIM

World's Largest Production May be Scored

Lloyd Well No. 100 Passes 7865-Foot Level

Depth of East Side Project Still Indefinite

A new world's record for commercial production of oil is likely to be hung up by the Ventura-avenue field at Ventura within the next two or three weeks. The Lloyd No. 100 of the Associated Oil Company is drilling steadily ahead at 7865 feet and there is said to be no likelihood of it stopping short of 8000 feet unless serious mechanical difficulties are experienced.

The well has plenty of diameter to make a good producer. The size of casing at the present depth is not known outside the lease, but it is known that the casing set at 5410 feet is nine-inch. Field reports are to the effect that the formation runs almost solid oil zone from 4500 feet to the present depth, with no indication in yesterday's cores that the zone might flicker out in the near future.

The Lloyd No. 100 is on the west brink of Hall's Canyon, several hundred feet above the Lloyd No. 101 which was finished two years ago at a depth near 5400 feet. The bottom of the oil formation has been found on the north side of the Ventura-avenue field, and it is said to be fairly well defined on the West Side, but the drills are still milling away on the east and south sides of the field, without having touched bottom. The Lloyd No. 100 is an east-side project.

The Associated Oil Company has just completed its Ventura Land and Water Company No. 2 well, over on the eastern tip of the field. This well went down 6300 feet, and came onto the production list with a record of 2000 barrels per day.

Being in the same general area as the Associated's deep test, the new producer gives the deep hole some rathr attractive prospects for the reason that if the Ventura Land and Water Company No. 2 can do 2000 barrels at 6300 feet the Lloyd No. 100 ought to top that score by a wide margin from a completion depth which is apt to be just above or just below 8000 feet.

On Friday the Shell Company completed its Taylor No. 25, in the southwest end of the field, at a depth of 7120 feet. Yesterday the well was flowing at the rate of 3100 barrels per day, and putting out between 3,000,000 and 4,000,000 cubic feet of gas.

Shell has its Edison No. 21 standing cemented at 7200 feet and expects to bring it in early this week.

DRILLING RESUMED

Crew Working Again in Area Two Miles From Corcoran

TULARE, May 27. (Exclusive)—Drilling for oil two miles east of Corcoran has been resumed. No difficulties were encountered by the crew in drilling through the shoe at the bottom of the old hole, which was abandoned temporarily some time ago.

Working twenty-four hours a day, the crews have penetrated to the 3000-foot level and will continue to 5000 feet, it is said, unless oil in paying quantities is encountered at shallower depth.

POTRERO ACTIVITY PICKS UP

Associated Plans for Start of New Project and Drilling Resumed on Old Hole

BY HOWARD C. KEGLEY

Erection of derrick for the Voorhies No. 1 of the Associated Oil Company, on the five-acre Voorhies lease in the Potrero district, kept things astir in that area during the week. The boilers have been set, and it appears probably that the well will be spudded in within the next week.

This well, which was drilled in wildcat territory, and was considered away off structure, picked up what is reported to have been a promising body of sand several weeks ago, at about 4900 feet.

A test was made some days ago and the well flowed by heads, but is said to have yielded considerable water along with a heavy gas flow. Finally the well sanded up and was left standing for a time.

According to reports from the field the company went into the hole a few days ago and started to drill deeper when the well took a notion to begin flowing again. Yesterday it was reported to be flowing intermittently from 4950 feet, with no gauge taken to indicate the capacity. It is thought probable that the well is still making considerable water.

While geologists who have worked in the Ventura-avenue field for years are decidedly reluctant to be quoted on the outlook for production on the Foster property, it is quite generally admitted that this well has rather a good prospect to develop production, at least from a deeper level.

There appears to be fairly well-defined opinion that the Foster stuff must lie on a geological wrinkle which parallels the Ventura-avenue structure on the south side. Most of the geologists think it is a separate and secondary structure, and several of them admit that in another zone—perhaps between 5000 and 5700 feet, satisfactory commercial production might be obtained.

Some of the geologists are a little skeptical about good production being obtained at the present level, arguing that the zone looks as though it might correspond to one of the upper zones in the main field, and that zone has always been beset with serious water trouble, it is asserted.

Two years ago it was not thought that E. L. Doheny had a chance on the Willett lease at the south end of the field, but he went ahead and brought in some big wells, and then took the Orton lease adjoining, and drilled it full of good wells, having at the present time a mighty attractive lot of production there, which is probably why the fellows who have been close-up to the work in the Ventura-avenue field don't want to discuss the outlook of the Foster No. 1 much above a whisper.

RARE MINERALS, METALLURGY, CHEMISTRY

Qualitative analysis will be given in this department of The Times to correspondents on ores and minerals free of charge. Make each sample of an ounce or so in weight. Be sure to write a letter stating what tests are desired and give the approximate locality from which samples were taken. Do not pulverize the specimens. Give your name and address on paper wrapped with samples.

Three Specimens

LOS ANGELES, May 20.—Question: Will you kindly classify the three samples. No. 1 reacts interestingly to the application of water; it was taken from what seems to be an ancient lake bed in the Alvord district of the Mohave. No. 2 suggests the presence of some chemical near by, which would cause water to give up its mineral content. There is much of this in a dry wash above the deposit from which No. 1 was taken. No. 3 is an accidental pick-up; it came from some sand which I took away to pan. What causes the sand to hold together in these little balls? Also taken from the same locality. X.

Answer: Sample No. 1 is shale. It reacts for hydrous aluminum silicate, sand, hydrous magnesium silicate and it falls to pieces slowly in water. It is mixed with quite a percentage of lime carbonate; traces of altered pyrite; some microscopical yellow mica; and traces of soda. The cementing material is thus fully explained; there is no native gold present, and potters' clay is in the rock. No. 2 is part of an impure calcite geode, and available potash is not present. No. 3 is of single pisolitic (pea-like) substances with like properties of No. 1.

Altered Rocks

KINGMAN (Ariz.) May 20.—Q.: I am sending you some rock specimens which I would like you to classify and report on in your "In the Earth" column. Do they represent any commercial values? The samples occur near McGinnes, Ariz. Thank you for the favor. S.

A.: The quartzitic rock specimens carry no free gold. Empty vuggs of probably burnt-out pyrite appear throughout the samples. Glistening silver-white potash mica of microscopical sizes known as Sericite (a variety of muscovite) is plentifully present with traces of yellow mica, known as cat gold.

Chiefly Volatile

LOS ANGELES, May 21.—Q.: Samples Nos. 1, 2, 3 and 4 are from the Santa Monica Mountains, Los Angeles county. No. 1 is the dike. No. 2 contact with the dike. No. 3 is a clay seam in the contact with No. 2. No. 4 is the shale in contact with 3. Kindly give the name of dike rock. H.

A.: The dike sample No. 1 is volcanic rock of the basalt class. No. 2 is altered rock, iron present with dendritic (fern-like) iron and manganese, known as "forest rock" to the mining boys in the hills, it is on the order of basaltic lava. No. 3 is ferromagnesium silicate. No. 4 is altered basaltic rock. The samples represent somewhat doubtful commercial values.

Ferromagnesium Silicate

LOS ANGELES, May 21.—Q.: Please analyze for commercial values. Sample from a locality eleven miles back in Elizabeth Canyon. A.

A.: The specimen is very much decomposed and carries no native gold.

Two Specimens

WHITTIER, May 22.—Q.: Please analyze the samples taken from ledge in Los Angeles county. M.

A.: No. 1 is partly iron silicate with hematite present of the bright red, "Indian war-paint variety," (oron iron peroxide.) No. 2—microscopically—carries hornblende, and pyroxene of blackish colors, with tremolite of grayish color and spotted with dendritic manganese as coatings. Blue and green copper carbonates found in traces, and free gold absent.

Free Gold Absent

LOS ANGELES, May 22.—Q.: Please analyze the inclosed sample for gold or other valuable metal or mineral. Found in San Bernardino county, California. E. M.

A.: Pulverized samples do not receive much attention! Massive specimens, always, unless occurring pulverulent in nature. The sample contains some magnetite and traces of microscopical pyrite.

Hydrocarbons Indicated

LOS ANGELES, May 23.—Q.: Please analyze the sample which I am forwarding under separate cover. It was taken from a hole thirty feet deep in Topango Canyon, Los Angeles county. Please analyze for oil and other mineral. H.

A.: The samples are banded shale carrying lime carbonate and sand.

Flake Platinum Absent

LOS ANGELES, May 23. — Q.: This specimen comes from Humboldt county, California. Please analyze it and I would like to have it assayed for gold. I believe it carries manganese. (?) My friends will note results of your tests published in The Times. C. H.

A.: It contains iron and manganese with a slight reaction for zinc. One microscopic flake of native gold found. No fire assays made by this department of The Times. Please consult assayers on other gold and silver values.

Placer Sand

PASADENA, May 24.—Q.: Am submitting sample concentrates taken from three miners' pans of placer gravel. Located in Oro Fino Gulch south of Bradley, in San Luis Obispo county, California. Kindly assay for gold and platinum. F. D.

A.: No fire assays made. The specimen carries magnetite, garnet, quartz, black titaniferous iron, hematite, microscopic yellow mica—known as cat gold—and two very small colors of gold. There is no flake platinum in the string (concentrates.)

Probably of Value

HOLLYWOOD, May 24.—Q.: Please analyze the sample for gold, silver, lead, zinc and copper. Locality, Inyo county, California. S.

A.: The sample contains chalcopyrite, altered in part, with some fresh pyrite in the matrix of quartz. The rock might carry gold and silver by fire assays, but there is no native gold present. There is not enough of the yellow-stain matter for satisfactory tests.

Five Samples

LOS ANGELES, May 25.—Q.: These samples were obtained in Inyo county, California. The formation there seems to be very interesting and the specimens are all from the same claim. This is my first prospecting trip in the vicinity of Death Valley. Do the samples stand up for worth-while values? M.

A.: Sample No. 1 is too small for satisfactory tests. It reacts for more or less lead, zinc and iron, however. No. 2 is of a most nauseating taste, and it is common "iron alum," on the order of "copperas." No. 3 is pyrrhotite (magnetic pyrite,) and it reacts in low percentage for nickel. No. 4 is banded-siliceous calcite.

Two Samples

LONG BEACH, May 26.—Q.: I herewith send you two samples in a tobacco sack containing two pieces of rock from the San Gabriel Canyon. They come from two separate ledges. B.

A.: The brownish sample is gneiss (soft granite) coated with mica schist. The whitish one is quartzitic rock coated with limonite. Microscopic mica-schist, peacock iron and yellow mica known as cat gold more or less present.

Free Gold Absent

VICTORVILLE, May 26.—Q.: This sample was found near Victorville, San Bernardino county, Cal. Please analyze it and give me results in "In the Earth" column. H.

A.: It is chiefly of iron oxides; some garnet in the rock with quartz and a little zinc.

Native Gold Absent

LOS ANGELES, May 26.—Q.: Please analyze for gold or some mineral that a magnet will work on the same as gold. Located on the Mohave Desert near the "Yellow Dog" mine. C. B.

A.: The sample is a siliceous ilmonitic scoria carrying microscopical hornblende with pyroxene—both in traces. The magnet will not lift gold!

TWO SITES STAKED IN POSO CREEK SECTION

POSO CREEK, June 3. (Exclusive)—The Pan American Petroleum Company has staked two new locations in the Poso Creek area. Rench No. 6 will be located on Sec. 22, 27-28, and Gilde No. 6 will be on Sec. 21, 27-28.

STANDARD DRILLS ELK HILLS WELL

TUPMAN, June 3. (Exclusive)—The Standard Oil Company plans to resume operations at once in the Elk Hills, where activity has been somewhat dull for months. The first new well will go down on Sec. 31, 30-25, and it will known as Kern county One No. 27.

MINE GROUP TO OPERATE UNDER BOND

Tiger, Wildflower and Crown King Taken Over by Arizona Operator

PRESCOTT (Ariz.) June 3. (Exclusive)—The pioneer Tiger, Wildflower and Crown King groups, comprising fifty-nine claims, have been bonded from the Frank M. Murphy estate by Ed. Tomlinson of Crown King camp. The Tiger has a large ledge of low-grade ores, while the Crown King has had deep exploration on a vein of pyritic ore that showed high values at a number of points.

In the same district, within the lower Bradshaw Mountains, south of Prescott, the Gold Crown Silver Mining Company, organized in New York and New Jersey, has consolidated the Swastika and Breslin groups. The former mine has been shut down for five years, after a production record of $2,000,000.

The Sheldon mill at Walker is to resume production this summer, according to statement following the controlling company's annual meeting, where it also was told that the corporation had had revenue of $1,250,000 since it started milling its own ores. The main shaft is to be deepened, possibly to 1400 feet.

Southern California Utilities Co.
5's—1958
Net Earnings for the 12 months ended March 31, 1928, over twice annual interest requirements on this issue
Circular on request
Howe Snow & Co.
Incorporated
Russ Building
San Francisco
Telephone Douglas 7700
New York Chicago Boston
Grand Rapids Minneapolis
Philadelphia

Visit to Egypt Hangs
PETER R. GAZZOLO
MUNICIPAL IMPROVEMENTS
LOS ANGELES

E. C. SIMMONS & CO.
Members Los Angeles Stock Exchange
ANNOUNCE the opening of their offices on the tenth floor of the Hellman Bank Building, 650 South Spring Street, where they will afford to their clientele a complete brokerage service. Direct wire connections to all principal markets.
NEW YORK LOS ANGELES SAN FRANCISCO QUOTATION BOARDS
Phone VAndike 1121

New Issue — All of this Stock has been Sold
44,000 Shares
California Dairies, Inc.
Preference Stock Series A
(Without par value)
Preferred over Common Stock as to assets and as to cumulative dividends at the rate of $6 per share per annum.
Dividends (cumulative from June 1, 1928) payable quarterly, March 1, June 1, September 1 and December 1. In case of voluntary or involuntary liquidation holders are entitled to receive $110 per share and accumulated and unpaid dividends before any amount is paid to holders of Common Stock. Redeemable in whole or in part, at the option of the Board of Directors, upon thirty days' notice, at $110 per share and all accumulated and unpaid dividends. At all meetings of stockholders each stockholder will be entitled to one vote for each share of Preference Stock Series A and one vote for each share of Common Stock held.
Substantially all of the Common Stock of California Dairies, Inc., is owned by Western Dairy Products Company and provision will be made for the exchange at the option of the holder of any of the 44,000 shares of Preference Stock Series A at any time prior to June 15, 1938 (unless earlier called for redemption and then prior to the date specified for redemption) for Voting Trust Certificates representing, if the exchange be made prior to June 15, 1933, 2 shares, or if the exchange be made thereafter 1⅓ shares, of Western Dairy Products Company Class B Stock or for a like number of shares of Class B Stock should no Voting Trust with respect thereto be in existence.
The following information has been summarized by Mr. Dudley M. Dorman, President of the Company, from the letter dated June 1, 1928, copies of which may be obtained upon request, and is subject to the more complete information contained therein:
Business and Property: California Dairies, Inc., is a large distributor of ice cream in the territory in and about Los Angeles and is also engaged in the manufacture of powdered milk and the wholesale and retail distribution of milk, cream, butter, cottage cheese and buttermilk.
The Company is now arranging to expand the scope of its operations by the acquisition of the Pure Milk Dairy Company of San Diego, California, the foremost concern in that city and adjacent territory engaged in lines of business similar to those conducted by California Dairies, Inc.
Purposes of Issue: The proceeds from the sale of 44,000 shares of Preference Stock Series A will provide funds for the payment of obligations arising in connection with the redemption of the entire present issue of 15,000 shares of $7 Dividend Preference Stock, for the acquisition of the Pure Milk Dairy Company of San Deigo, for the payment of a 6½% purchase money note for $1,038,798.77 and for other corporate purposes.
Earnings: The following is a summary of the combined sales and net earnings available for interest for the four years ended December 31, 1927, of the properties which will constitute California Dairies, Inc., upon consummation of the acquisition of the Pure Milk Dairy Company of San Diego, as certified by Messrs. Peat, Marwick, Mitchell & Co., Accountants and Auditors, New York, after deducting depreciation on appraisers' rates as applied to appraised reproducible values of properties, but eliminating certain officers' salaries and bonuses and other non-recurring charges and income averaging $75,164.31 net per annum in the period covered:

	Sales	Net Earnings
1924	$14,036,422.57	$1,123,544.48
1925	15,381,095.31	1,018,644.20
1926	15,802,250.41	1,089,205.65
1927	16,015,307.66	967,758.39
Average per annum	$15,331,268.99	$1,049,810.73
Annual requirement for interest on $1,695,000 Fifteen-Year 6½% Sinking Fund Gold Debentures		110,545.80
Federal income tax at present rate of 12%		112,771.37
Net earnings applicable to dividend		$ 826,993.54
Annual requirement for the $6 cumulative dividend on 44,000 shares Preference Stock Series A		$ 264,000.00

Net earnings applicable to dividends as shown above for the four years ended December 31, 1927, averaged OVER THREE TIMES the annual requirement for the $6 cumulative dividend on the 44,000 shares of Preference Stock Series A presently to be outstanding.
We offer this Preference Stock Series A when, as and if issued and received by us, subject to authorization by the stockholders and subject to the approval of counsel. Pending delivery to us of definitive certificates, we may deliver temporary certificates or interim trust receipts.
Price $98 per share, to yield 6.12%
Spencer Trask & Co.
Bond & Goodwin & Tucker INCORPORATED
Bond & Goodwin INCORPORATED
Smith, Strout & Eddy, Inc.
All information given herein is from sources which we regard as reliable; but in no event are the statements herein contained to be regarded as our representations.

Comparison of California's Daily Oil Production

Average for Week

District	Week ending June 2 1928	No. of Wells	Week ending May 26 1928	No. of Wells	Week ending June 4 1927	No. of Wells	Week ending June 5 1926	No. of Wells
Long Beach	200,000	702	191,000	697	93,500	695	107,000	796
Midway-Sunset	72,500	2,505	72,500	2,515	91,500	2,985	94,500	2,936
Huntington Beach	53,000	573	53,000	572	75,000	543	44,500	340
Ventura Avenue	48,000	119	49,000	118	39,500	79	35,000	58
Seal Beach	37,000	137	37,500	137	46,000	53	.....	...
Santa Fe Springs	36,500	304	36,500	304	42,000	338	49,000	346
Inglewood	29,000	221	29,000	220	36,500	216	51,000	196
Torrance	18,000	651	18,000	650	24,000	655	28,500	636
Dominguez	12,500	75	12,500	75	16,500	76	20,500	68
Rosecrans	6,500	110	6,500	110	10,000	123	17,000	122
Balance of State	132,000	5,279	131,000	5,275	152,000	5,450	153,000	5,892
Total for State	645,000	10,676	636,500	10,673	626,500	11,213	600,000	11,390

MONDAY MORNING.
Oil Devel
UTPUT JUMPS AT SIGNAL HILL
New Deep Sand Wells Add 10,000 Barrels
r of Number Rated Over 3000 Daily Mark
d from Zone Advances to Nearly 140,000
ANGELENOS MAY REVIVE OLD PLACER
Lease and Bond Taken on Middlecamp Claims Near Quartzsite
TAX EXEMPT SECURITIES
YIELDING ATTRACTIVE RATES
District Bond Company
SUITE 901 TITLE INSURANCE BLDG.
TELEPHONE METROPOLITAN 0024
Richfield Oil Co.
5½% Gold Notes Due June 1, 1931
At the market to yield about 5½%
DE FREMERY & COMPANY

Oil Developments and Mining News; Stock and Bond Reports

OUTPUT JUMPS AT SIGNAL HILL

New Deep Sand Wells Add 10,000 Barrels

Total Number Rated Over 3000 Daily Mark

Gas Head from Zone Advances to Nearly 140,000

There are 123 wells producing in the deep zone in the Signal Hill field with the possibility that the ultimate total of deep sand wells will be over 150, according to a survey of the field on Saturday. Nearly all the heads of the field's producers now is running from below 6000 barrels. The figures showing an output of about 60,000 barrels for the deep sand, against 200,000 barrels for the entire field.

Forty new wells, four of which were over the 3000-barrel mark, were completed during the week, and accounted for an increase of about 10,000 barrels a day over the production record for the preceding week. The Union Oil Company with its 3000-barrel well, J. O. Steeples No. 1, a 2500-barrel well and the Shell Oil Company with one 2000-barrel well and another 5000-barrel well took the honors for large initial output.

With the proven area of the deep sand pretty thoroughly drilled up or down, operations are beginning to receive their attention to testing for the limits of the field, and on both sides of the field wells are being drilled with that idea in mind.

One of the most remarkable completions of the week was the J. O. Steeples well, which came in for 3000 barrels a day from only about 10 feet of oil zone, in an area which is probably a new extension of the field. The oil is of comparatively high gravity, due to its high temperature, which it is believed drives off the gasoline content to a considerable degree.

The Richfield Oil Company expects to have another well on production early this week. Its Haas No. 1 is standing cemented and ready for completion at 6325 feet.

ANGELENOS MAY REVIVE OLD PLACER

Lease and Bond Taken on Willow Springs Claims Near Quartzite

MOJAVE (Ariz.) June 3. (Exclusive)—There is a promise that the gold conglomerate placer ground near Quartzite again will be worked. A Los Angeles syndicate, represented by F. W. Remy of that city, has secured a lease and bond on the Hollenbeck Springs claims, covering 1000 acres, six miles from the camp, and proposes to secure values of $1 a ton by means of semidry concentration and amalgamation.

It is stated that much of the ground has no overburden and that the pay dirt is fifteen feet deep. The district has much similar acreage, though usually needing stripping and so cemented as to be difficult of working. A material handling also is the almost entire absence of water.

At times these beds have been attacked by companies believed to be equipped with machinery capable of surmounting the unfavorable conditions found, but capital generally has been found insufficient. It is appreciated that the gold is present and in immense quantity, derived from the cataclysmic upheavals of ages past.

Recently Consolidated Mines has been dropping much ore and some information from Vicksburg stages on the Santa Fe, all from the Hollenbeck workings. Shaft equipment is reported to have been purchased.

TAX EXEMPT SECURITIES

YIELDING ATTRACTIVE RATES

District Bond Company

SUITE 901 TITLE INSURANCE BLDG.

TELEPHONE METROPOLITAN 0024

Richfield Oil Co.

5½% Gold Notes Due June 1, 1931

At the market to yield about 5½%

DE FREMERY & COMPANY

Phelps Bldg. - San Jose - Los Angeles Russ Bldg. - San Francisco

DEEPEST HOLE DOWN MORE THAN MILE AND ONE-HALF

SAN ANGELO (Tex.) June 3. (Exclusive)—Drilling will be resumed soon in the world's deepest oil well, situated near here. The derrick burned recently and a new structure is being built. This hole, which is being drilled by the Texon Land and Oil Company, is now 8230 feet, which is twenty-nine feet deeper than the previous deepest hole, that of the Chanslor-Canfield Midway Oil Company at Brea-Olinda, in the Los Angeles Basin.

The Texon Land and Oil Company has expended so far approximately $128,000 in drilling its deep hole. It will go at least 100 feet deeper unless some unforeseen obstacle is met with, according to L. N. Nickey, auditor for the company. Good oil sand was encountered at 6282 feet, and two heads of oil have been made, each of about 250 barrels. Oil showings were had at other levels.

A good five-inch hole is being maintained. The power equipment of the well consists of two Westinghouse motors, 2565 horsepower, 440 volts, 60-cycle, three-phase. The new derrick is eighty-one feet high and of three-inch tubular steel.

PLATICAS DE LOS LUNES

Por el Profesor Jorge Juan Crespo, encargado interino de la sección española de "The Times"

I

He aquí las frases que se dieron para ser traducidas, en la plática anterior:

(1.) Me tengo que comprar un coche de cinco pasajeros.

(2.) Deben pagar por el embalaje.

(3.) Estamos a punto de arreglar la compra de algunos coches por medio de su agente.

(4.) Hemos decidido comprar los coches al precio que ustedes ofrecen.

(5.) Tienen nuestra lista de precios a mano.

(6.) El precio del coche aparece en un periódico norteamericano.

II

Módelo de una carta interesante para los que estudian el español con miras comerciales:

Aceptando la oferta de consignaciones, proponiendo condiciones.

Muy señor nuestro:

Refiriéndonos a la entrevista que tuvimos con Vd. el día 15 del corriente, nos es grato poner en conocimiento de Vd. que tendremos mucho gusto en recibir consignaciones de los productos de su hacienda "Ana Isabel," así como embarques de cueros que Vd. obtenga de su negocio de ganadería. A fin de activar este negocio, deseamos proponerle lo siguiente:

Le abrimos un crédito de $50,000 en oro norteamericano, del cual puede Vd. disponer, extendiendo letras a la vista, acompañadas de los conocimientos de embarque, bien sea de café o de cueros. Al extender los giros contra sus embarques, puede Vd. girar hasta el 80 por ciento del valor de los productos que rija en esta plaza en la fecha del embarque. Si hay unas fluctuaciones en este mercado después de hecho el embarque, Vd. tendrá que hacernos otros embarques a fin de dejar un margen de un 20 por ciento.

Le autorizamos también a que gire a nicargo a 30, 60, 90 o 120 d|v contra el crédito citado, pero a condición que Vd. nos haga embarques de frutas por el valor de tales giros antes de su vencimiento. La comisión que le cobraremos a Vd. por la aceptación de estas letras será la siguiente:

⅝ por letras a la vista, o a 3 d|v.
⅝ por letras a 30 d|v.
⅝ por letras a 60 d|v.
⅝ por letras a 90 d|v.
⅝ por letras a 120 d|v.

Además le cobraremos una comisión de 2½ por ciento por la venta de sus consignaciones.

Queda entendido que todos los gastos ocasionados por la venta, tales como corretaje, muellaje, almacenaje, gastos de trasbordo, flete, etc., serán por su cuenta, y al quedar liquidada su consignación, siempre le enviaremos a Vd. la cuenta de venta correspondiente.

Le llevaremos una cuenta corriente en nuestros libros para todas sus negociaciones con nosotros, y le cargaremos un interés de 6 por ciento.

Esperando que Vd. encuentre de conformidad estas condiciones, y que ni relaciones redunden en beneficio mutuo, nos complacemos en suscribirnos de Vd. attos. y s. s.

A continuación se explican en inglés algunas de las frases, usadas en la carta anterior:

(1.) Dispones de (to dispose of, to have at one's service.)

(2.) Acompañadas de los conocimientos de embarque (with the bills of lading attached.)

(3.) Bien sea, o (either, or.)

(4.) Autorizar a (to authorize.)

(5.) Girar a nuestro cargo (to draw on us.)

(6.) A condición de que (on the condition that.)

(7.) Quedar entendido (to be understood.)

(8.) Después de hecho el embarque (after the shipment has been made.)

(9.) Ser por su cuenta (to be at your expense.)

III

Algunos nombres de la geografía, que se escriben en inglés diferente al español:

Asachen, Aquisgran. Aux-la-Chapelle, Aquisgran. Algiers, Argel. Antwerp, Ambers, Archipelago, Archipiélago o Mar Egeo. Andalusia, Andalucía. Barbadoes, Barbada. Bethlehem, Belén. Biscay, Vizcaya. Castile, Castilla. Catalonia, Cataluña. Escurial, Escorial. Flanders, Flandes. Genoa, Genova. Geneva, Ginebra. Hague, Haya. Iceland, Islandia. Jutland, Jutlandia. Newfoundland, Terranova. Prague, Praga. Rhine, Rin. Swabia, Suebia. Etc., etc., etc.

NEVADA DISTRICT WARS ON MAGPIES

YERINGTON (Nev.) June 3. (Exclusive)—Yerington boys and girls have been enlisted in a campaign to check ravages of magpies in this vicinity. Valuable prizes, including guns and tents, have been posted by sporting clubs and county officials for the boys or girls bringing in the largest number of birds and eggs. The magpies have become a veritable pest in many Nevada districts. The feathered furies destroy young quail and pheasants, attack chickens and young turkeys, and even assault young colts, calves and lambs. Ranchers say the birds are worse than coyotes, and have caused heavy losses to poultry growers and on game bird refuges. Gun clubs are co-operating in an endeavor to reduce the flocks of the pests.

Anniversary of Church Women's Order Observed

Approximately 600 Catholic women participated in an afternoon and evening program yesterday in celebration of the twenty-fifth anniversary of the Catholic Daughters of America.

Seventy-five women were initiated into the organization at the Knights of Columbus Hall during the afternoon. The local junior court initiated twenty members at the same time.

A formal reception and banquet at the Elite Cafe completed the day's program. Plates for 500 were set for this. Miss Agnes Gaul, State Regent of the society, was in charge of the program and headed the speaking list at the banquet.

Addresses were made by Mrs. Vita W. Hayden, organizer of the first court of the organization in Southern California; Thomas White, Supreme Director of the Knights of Columbus, and Mgr. Clifford. Those on the banquet musical program included Miss Almeda Hill, John A. Patton, Glen M. Tindall, Master Salvador Crimi and Mrs. Frank Kennoy.

Educators to Discuss Rural Teaching Work

Members of the faculty of the University of California at Los Angeles as well as at Berkeley have been chosen by the United States Commissioner of Education to lead conferences on rural teaching problems called at Los Angeles the 15th and 16th inst. Educators from eight Western States will assemble to consider problems concerned with the professional training of teachers for rural schools in the West.

Among those invited to discuss phases of these problems during the five sessions that will be conducted are Prof. Marvin L. Darsie, Prof. Harvey W. Ebey of the University of California at Los Angeles; Prof. W. W. Kemp and Prof. Fletcher H. Swift of the University of California at Berkeley.

Actress With New Face Back in Hollywood

Presenting to Hollywood this morning Barbara Winthrop of the Hollywood Music Box Theater.

BARBARA WINTHROP

Rather unusual that an actress so well known to Hollywood would have to be introduced to Hollywood.

Yet, necessary, perhaps; for Miss Winthrop appears to have been out of sight of the cinema metropolis several weeks, and with new faces appearing over the horizon of Hollywood Boulevard every day, one returning is apt to be reintroduced.

That's just it: Miss Winthrop has made her reappearance with a new face—refaced, as it were, by plastic surgery.

Everything is new, from where she parts her bob to and around her chin.

Dr. William E. Balsinger, Hollywood's facial adviser, was the officiating surgeon.

No, Miss Winthrop wasn't out of town. She was just busy getting her new face fitted.

NEVADA MINING PROPERTY SOLD

Comstock Merger Taken by New York Group

Gold Hill and Virginia City Units Included

Cyanide Mill on Program of Banner Gold

RENO (Nev.) June 3. (Exclusive) The Comstock Merger Mines Company has announced the sale of all its properties at Gold Hill and Virginia City to Donald C. Catlin and associates of New York. The transfer includes title to all town lots and mineral rights in Gold Hill and Virginia City.

It is understood that mining on company account will be resumed shortly, large areas opened to lessers, and a small mill built. The property embraces about four miles of the Comstock Lode and branch mineral belts, and extends from the Best & Belcher mine at Virginia City to the Alpha group, at Gold Hill.

The amount involved in the deal has not been announced. The new owners are associated with the Comstock Tunnel and Drainage Company, owner of the Sutro tunnel and several mining properties at Virginia City. The old workings are said to contain large bodies of low-virgin territory inviting development.

The Banner Gold Mining, composed of Los Angeles and New York investors, reports that plans have been completed for the erection of a fifty-ton cyanide mill at the Bounce gold mine, near Sodaville. Erection of the plant is scheduled to start about July 1, with production probably to begin by December 1. President A. M. Lyons states that development of the mine is to be vigorously pressed, and that custom ore will be milled besides the company product. The property is located in the Douglas district.

President W. E. Strbeck of the West Mines Company says that seven faces of commercial ore have been opened in its property at Quartz Mountain. The shoots are reported to carry good ore, with developments indicating a considerable tonnage. The company has taken options on three adjoining claims and purchased the Auranium location. The management also states that promising ore is being exposed in its lease on the Black Mammoth group at Silver Peak, owned by the Stockton Hill Company of Arizona.

Abe Will Drop Anchor Here to Have Knot Tied

"Abe the Newsboy," after thirty-five years of following the Navy by selling newspapers, will settle down in Los Angeles.

The "newsie-sailor" will drop anchor here because of Miss Frieda Weinberg, 27-year-old Los Angeles girl. Abe announced at a party given for 150 of his friends yesterday that he will marry her. He did not set the date.

If Abe is successful in his plans, the wedding ceremony will be performed aboard a battleship.

Hollenderajy is Abe's last name, he revealed. He said he is 40 years of age and started on his wanderings from New London, Ct., his birthplace.

PASTOR AND SOLDIER TO AID PROSECUTOR

DR. LICKLEY ANNOUNCES TWO DEPUTY APPOINTMENTS FOR HIS OFFICE

Dr. E. J. Lickley, City Prosecutor, yesterday announced the appointment of two deputies in his office. The new prosecutors are Dr. S. M. Bernard, assistant pastor of the Wilshire Boulevard Christian Church, and Bert McDonald, negro ex-service man.

McDonald was a member of the famous Tenth Cavalry. He is a graduate of the University of Southern California college of liberal arts and college of law.

Both appointees will begin their duties today in the complaint department of the City Prosecutor's office.

SAFETY ISLANDS URGED

The utilities board has reported to the City Council that "safety islands" at Sixth and Beaudry streets will cost $1134 and recommended that these be installed as soon as possible on account of dangerous traffic conditions at this intersection.

REVIVAL OF OLD MINE PLANNED

Work on Murchie Properties Progressing Fast

Reward Copper Reports Rich Mineral Strike

Company Planning to Reopen Mariposa Claims

SACRAMENTO, May 27. (Exclusive)—Dewatering and rehabilitation of the Murchie mine at Nevada City, a noted gold producer twenty years ago, has advanced to the 400-foot level, and prospecting and mining of old areas is about to be resumed. The mine is held under a bond and option by the American Foundation Corporation.

The property was closed by litigation in 1908 while producing good ore, and has been developed to an incline depth of 1200 feet. It is equipped with a mill and excellent mine plant. Good ore is said to be blocked out at several points on the lower levels.

The Reward Copper Mining Company is preparing for comprehensive work on its holdings in the Genesee district, near Greenville. The claims are on the same belt as the Engels and Walker mines, and have been noted for their yield of rich copper ore. Considerable silver and some gold also occurs. The management states that several strong veins have been demonstrated, with indications favorable for early production.

The mill of the Sacred Mound mine, near Sierra City, has been placed in commission on fairly rich ore. The plant at present is operated by water from the Sierra Butte ditch, but surveys are being made for the extension of a transmission line to the property from the power plant at the Monarch mine.

Fremont Grant, Inc., a Nevada corporation, has been formed by eastern capitalists to operate extensive mineral holdings of the Mariposa Estates, on the southern branch of the Mother Lode in Mariposa county. The properties embraced in the group are said to have produced fully $20,000,000 in gold.

Reopening of the old producers will be directed by Dwight E. Woodbridge, noted engineer. Development of virgin claims is to be prosecuted when some of the old mines have been placed on a productive basis. The grant was secured by Gen. John C. Fremont in 1856, and embraces twelve miles along the Mother Lode, including sixty claims said to contain commercial ore.

Boundary Cone Reports Good Find in Placer

Word has been received from Mokelumne Hill in Calaveras, that the crosscut from the raise in the gold placer diggings of the Boundary Cone Gold Mines Company of Los Angeles has encountered gold-bearing gravel of good commercial value, the indication being that the uncovering of this auriferous bar on bedrock of the ancient river channel will result in the opening up of large areas of workable and profitable ground.

The pay gravel of Boundary Cone, it is stated, was disclosed at the lowest point in the channel yet attained, and from the continuous and uniform nature of the deposit, according to engineers' reports, seems to indicate the approach to the junction of two ancient gold-bearing river beds, where the existence of large areas of rich gravel deposits is expected to be disclosed, within the environment of company holdings, according to surface indications.

GAS SOUGHT AT OLD WILDCAT

Main Oil Company Returns to Long Neglected Hole at Buttonwillow

Stimulated by the success of the Millham Exploration Company in the drilling of big gas wells on Buttonwillow Ridge, the Main Oil Company, which left its old wildcat hole standing idle on Sec. 28, 27-24 for a long time, has gone back into it and started bailing out the water. The hole is down 4319 feet, with six and one-fourth-inch casing set.

Several years ago the company drilled another hole in this general area. It blew in as a gasser and tore the equipment to pieces and burned itself up. Operators concede the Main outfit a fair possibility to develop a commercial gasser.

Tampico Again Shipping Ore

TAMPICO (Mex.) June 3. (Exclusive)—After a three months' suspension, which was caused by rather excessive handling charges by port workers, shipments of ore from this port have been resumed. The resumption of shipments from here was brought about by a 25 per cent reduction in handling charges. During the time that shipments were suspended, ore was sent by rail across the border into the United States.

A first shipment of 13,877 bars of lead weighing 609 metric tons was sent from here to Le Havre, France, by the Penoles Company. This company has been shipping to Galveston. This consignment arrived here in a train of twenty-one cars. This company will make further shipments from here. It is announced.

During the suspension of ore shipments, many steamers had been withdrawn from this port and had proceeded to Galveston to take cargo there. These vessels will again call here for ore.

New Kern Oil Wells Started in Week Seven

BAKERSFIELD, June 3.—Seven new wells were started in Kern county last week. The number begun during the first five months of this year now totals 149.

The Berry Oil Company has just begun two new wells in the Belridge field, both being on Sec. 30, 28-21. They are No. 86 and No. 87.

In the Midway field the Honolulu Consolidated Oil Company has spudded in its No. 23 well on Sec. 8, 32-24.

The Kern River Oilfields of California has begun drilling its No. 2 well at Round Mountain on Sec. 13, 29-28.

The Superior Oil Company is testing out new territory, having just begun to drill its No. 1 well on Sec. 6, 29-27, about a mile and a half northwest of the Beardsley school at the outskirts of Bakersfield, on the Ansolabehere ranch.

The North American Royalty Company is drilling a test well in the Shafter district on Sec. 8, 28-25.

The California Petroleum Corporation has spudded in its Pauly No. 1 well in the Arvin district on Sec. 22, 31-29.

FIND REPORTED IN INYO COUNTY

Big Silver Mining Company Has Rich Ore Strike

Cross-Cut Driven Through to Mammoth Vein

Twenty-one Feet More to Go to Hanging Wall

What is believed to be the largest ore body of commercial grade uncovered in Inyo county, in recent years, has been exposed by crosscut tunnel No. 6 run in the development of the property of the Big Silver Mining Company of this city, according to John A. Fields, president, who states that the cross-cut has been driven through twenty-four feet of milling and shipping ore, with twenty-one feet more to go to contact with the hanging wall of this mammoth ore deposit, where the richest ore in the vein, an argentite, or silver sulphide, is known to exist.

At the point of connection, Mr. Fields says, there are 300 feet of backs, vertically; while, by drifting on the ore, 1200 feet of backs, to the surface, can be developed. Up to the time of the taking over of this property by the Big Silver, it is claimed, operations were confined to attaining shallow depths, "gophering" out the rich grass-roots deposits. The property, under Mr. Fields's management, has been developed by a series of six tunnels, all of which, he says, are in marketable ore.

Burro trains are now packing sacked high-grade ore to the foot of the mountain, where the burden is taken up by automobile trucks and conveyed to the railroad loading station at Keeler. Upon completion of proposed development work and the installation of power and other machinery equipment, the company expects to take rank as a heavy producer.

SUCCESS INDICATED

Meteoric Iron Mass Believed to Have Been Located

FLAGSTAFF (Ariz.) June 3. (Exclusive)—Diamond drilling for evidences of a meteoric iron mass appear to have been successful on the lip of the Meteor Mountain crater, southeast of this point, for concrete foundations are being poured for a two-compartment shaft and a hoist. The work is being pushed by the Meteor Mountain Exploration and Development Company, under charge of G. M. Colvocoresses, manager of the Southwest Metals Company of Humboldt.

At depth is to be lateral crosscutting, in an effort to develop the location of the meteor or its sections. Surface samples show over 90 per cent of very pure iron, with admixture of 8 per cent of nickel and small percentages of platinum and other precious metals.

MUCH-TAGGED MAN COMPLAINS

Writes "Mr. Municipal Court" Protesting against Too Many Invitations and Expressing Wish to Buy Summons Books in Wholesale Lots

Harassed by continual invitations to visit Mr. Municipal Court, an anxious citizen has written an appealing letter to that person asking for relief from the too pressing and frequent requests for a visit and suggesting various ideas to gain that relief. The letter has been turned over to Investigator Fred Weathers of the traffic-fines bureau. It follows:

Dear Mr. Municipal Court,
118 West Temple street,
Los Angeles:

I find that I am continually being annoyed by uniformed annoyers with symbols of horses on their arms. They are continually approaching me with small books from which they tear out invitations to meet them at your address.

The last time I was approached I slowed down to purchase a paper and this horsey person jumped out from behind a post and issued another invitation. I visited here in January and liked the place so well that I returned home and sold the farm, and now, as I live here, I want to enter into the upbuilding of this town. Could I buy one of the invitation books at a discount? I never am invited to meet you relative to anything but where I might chance to park. Better yet, could I get a truckload of books, and if so, would that entitle me to park in the loading zone—it seems there are more loading zones than anything else. Buying books and filling them out myself would give these horsey people more time to do other things.

Inclosed please find a check and am sorry that you pick out such inconvenient times for your parties. I will be glad to exchange airplane rides for parking privileges. Our planes are the safest on earth. I would enjoy getting some of the horsey persons where they can't talk back.

Very truly yours,
LIEUT. C. E. McGILLAN,
Miniature Aircraft Company.

P. S.: How much are "E" license plates?

Spiegel May Stern Company

Preferred and Common

Circular on Request

BOND & GOODWIN & TUCKER
INCORPORATED
TITLE INSURANCE BUILDING
LOS ANGELES
SAN FRANCISCO SEATTLE PORTLAND

Today's best Investment

PALOS VERDES ESTATES

Information
Lane Mortgage Bldg. VA 2481

H. J. Barneson & Co.

Members of
New York Stock Exchange
San Francisco Stock Exchange
San Francisco Curb Exchange
Los Angeles Stock Exchange
Chicago Board of Trade

LOS ANGELES
Board of Trade Building
111 West 7th St. - Telephone 8161

Branch Offices
ROOSEVELT BUILDING
727 West 7th St. - Telephone 1327
HOLLYWOOD
6427 Hollywood Blvd. - Hollywood 2424
Other Offices
San Francisco - Oakland

PRIVATE WIRES
New York - Chicago - San Francisco

J. A. MacDougall & Co.
Stocks - Bonds - Loans
704 So. Spring St.
LOS ANGELES
Tel. Trinity 2687 Tel. Trinity 2688

LOGAN & BRYAN

MEMBERS NEW YORK STOCK EXCHANGE

Biltmore Hotel Beverly Hills Hotel — 638 South Spring Street — Security Bldg. Glendale

Head Office, 42 Broadway, New York

PASADENA LONG BEACH CORONADO SAN DIEGO SANTA BARBARA SANTA BARBARA BILTMORE—ARROWHEAD SPRINGS—PALM SPRINGS

D. G. GRANT COMPANY

Formerly J. J. Doran Co.

Stocks and Bonds — Members Los Angeles Stock Exchange

415 Citizens National Bank Bldg. — Tel. MUtual 8188

Merrill, Lynch & Company

MEMBERS NEW YORK, CHICAGO, DETROIT, CLEVELAND STOCK EXCHANGES

411-414 I. W. VAN NUYS BLDG. PHONE TRinity 6211

NEW ISSUE

Exempt from Federal, State, Municipal and Local Taxation

$26,000,000

Ten-Thirty Year

Federal Land Bank 4% Bonds

Dated May 1, 1928 — Due May 1, 1938

NOT REDEEMABLE BEFORE MAY 1, 1938

Interest payable May 1 and November 1 at any Federal Land Bank or Federal Reserve Bank. Principal payable at the Bank of issue. Coupon and registered bonds (interchangeable) in denominations of $10,000, $5,000, $1,000, $500, $100 and $40. Redeemable at 100% and interest at any time on or after May 1, 1933.

The Supreme Court of the United States has upheld the constitutionality of the Act creating the Banks and exempting these Bonds from Federal, State, municipal and local taxation.

ACCEPTABLE BY TREASURY: These Bonds are acceptable by the United States Treasury as security for Government deposits, including Postal Savings Funds.

LEGAL FOR TRUST FUNDS: The Federal Farm Loan Act provides that the Bonds shall be lawful investments for all fiduciary and trust funds under the jurisdiction of the United States Government. They are eligible under the laws of many of the States for investment of all public and private funds and have been held eligible for investment by savings banks in 37 States.

While these Bonds are not Government obligations, and are not guaranteed by the Government, they are the secured obligations of Banks operating under Federal charter with Governmental supervision, on each of whose boards of direction the public interest is represented by three directors appointed by the Federal Farm Loan Board.

At the request of the Federal Farm Loan Board in co-operation with and on behalf of the Federal Land Banks, we offer these Bonds:

Price 100⅛% and interest, to yield 3.98%

to the redeemable date (1938) and 4% thereafter to redemption or maturity

Alex. Brown & Sons — Harris Trust & Savings Bank
Brown Brothers & Co. — Lee, Higginson & Co.
The National City Company — Guaranty Company of New York

The statements contained herein, while not guaranteed, are based upon information and advice which we believe to be accurate.

WHAT'S DOING today

University of Southern California annual commencement recital of the College of Music, Bovard Auditorium, Thirty-fifth and University avenue, 8 p.m.

California Shoe Retailers' Association convention meeting, Biltmore, all day, and dinner-dance, Roosevelt Hotel, evening.

Public lecture, St. Paul's Cathedral house, 8 p.m. Dr. A. S. Lobingier will speak on "The Cancer Problem."

Los Angeles Women's City Club meeting for installation of officers, President Theater, 744 South Broadway, musicale and reception, 833 South Spring street, afternoon.

Los Angeles City Teachers' Club meeting, clubrooms, 4 p.m.

Los Angeles Women's University Club board meeting, clubhouse, 943 South Hoover street, 12:30 p.m.

Hollywood Opera Reading Club meeting, El Capitan Theater, 10 a.m.

Los Angeles Ebell Club business meeting, clubhouse, afternoon. A musicale will be given by Homer Grun, Sol Cohen and Harold Kellogg.

Alpha Sigma Phi Alumni Council luncheon meeting, University Club, 614 South Hope street, noon.

Los Angeles Electric Club luncheon-meeting, Biltmore, noon.

Baptist Ministers' Association luncheon-meeting, Commercial Club, 1106 South Broadway, noon.

Los Angeles Ben Franklin Club luncheon-meeting, Commercial Club, 1106 South Broadway, noon.

Los Angeles Masonic Lodges' monthly educational meeting, Alexander Hamilton Masonic Lodge, Third and Western, 6:30 p.m. Prof. F. F. Neal will speak on "Radium and Rays."

Wilshire Post of the American Legion, No. 319, annual ball, El Patio Ballroom, evening.

Southern California Academy of Criminology dinner-meeting, Newman Club, Willowbrook and Berendo streets, evening. "Responsibility and Needs of the District Attorney and City Prosecutor" will be discussed.

Queen Alexandria Chapter Daughters of the British Empire Reciprocity Day meeting, Friday Morning Club, 2 p.m.

Los Angeles Monday Club meeting, Bible Institute, 2 p.m. Prof. Alva J. McClain will speak.

Southwest Museum exhibit, Highland Park, afternoon.

Los Angeles Museum exhibit, Exposition Park, 10 a.m. to 4:30 p.m.

Free permanent California exhibit, scenic motion pictures, State Exposition Building, Exposition Park, 10 a.m. to 5 p.m.

Illustrated lectures, scenic motion pictures, Chamber of Commerce, 10 a.m. to 4:30 p.m.

State Societies

Federation of State Societies luncheon meeting, Garden Cafe, Broadway Department Store, Fourth and Broadway, noon. Judge Charles E. Haas will speak on "Early Days in California."

Wisconsin State Society meeting, Veterans' Hall, 246 South Hill street, evening. Norton J. Williams will speak.

Motion Pictures

Broadway Palace—Broadway between Sixth and Seventh—"The Patent Leather Kid."

Carthay Circle, Wilshire at Carthay Center—"Street Angel."

Criterion, Seventh and Grand—"The Ladder Ender."

Forum, 4630 West Pico—"Love and Learn."

Grauman's Egyptian, 6708 Hollywood Boulevard—"Dressed to Kill."

Grauman's Chinese, 6925 Hollywood Boulevard—"The Trail of '98."

Loew's State, Seventh and Broadway—"The Little Shepherd of Kingdom Come."

Metropolitan, Sixth and Hill—"His Tiger Lady."

Million Dollar, Third and Broadway—"The Street of Sin."

Tower, Eighth and Broadway—"Glorious Betsy."

United Artists, Broadway near Ninth—"The Gaucho."

Warner Brothers, Hollywood at Wilcox—"The Lion and the Mouse."

West Coast Boulevard, Washington and Vermont—"The Secret Hour."

West Coast Uptown, Tenth and Western—"Ramona."

Stage

Belasco, Eleventh and Hill—"The Command to Love."

Belmont, First and Vermont—"Belles A."

Biltmore, Fifth and Grand—"A Night in Spain."

Egan, Pico and Figueroa—"Hotel Imperial."

El Capitan, Hollywood and Highland—"New Brooms."

Hollywood Play House, 1733 North Vine—"Pomander Walk."

Majestic, Ninth and Broadway—Dark.

Mason, 127 South Broadway—"The Trial of Mary Dugan."

Mayan, Eleventh and Hill—"Good News."

Hollywood Music Box, 6251 Hollywood Boulevard—Dark.

Pasadena Community Playhouse, Pasadena—"Just Suppose."

Playhouse, 940 South Figueroa—"Tell Me Again."

President, 744 South Broadway—"Tommy."

Vine-street, Vine, near Sunset—"The Queen's Husband."

Varieties

Burbank, Sixth and Main—Burlesque.

Follies, Fourth and Main—Burlesque.

Orpheum, Ninth and Broadway—Nazimova.

Hillstreet, Eighth and Hill—The Four Camerons.

Pantages, Seventh and Hill—Marjah.

HAZERS HAZED WHEN HAZEE'S DAD APPEARS

TAYLOR (Tex.) June 3. (Exclusive)—When Taylor High School seniors were applying the strap to a freshman on Main street here, Friday, the father of the freshman came along in a car and, seeing his son in the struggle, waded in with the result that one of the seniors sustained the loss of a front tooth and other bruises. The incident created quite a bit of interest. No charges had been filed up to a late hour Friday.

BUSINESS BREVITIES
[Advertising]

Diamond loans, safe place. Kusel, 306-7 Stimson Bldg., 3rd and Spring.

The Times Branch Office, 621 South Spring street. Advertisements and subscriptions taken. Telephone MEtropolitan 0700.

THE WEATHER
[Official Report]

LOCAL OFFICE, U. S. WEATHER BUREAU, Los Angeles, June 3.—(Reported by H. B. Hersey, Meteorologist.) At 5 o'clock a.m. the barometer registered 29.78; at 5 p.m., 29.79. Thermometer for the corresponding hours showed 58 deg. and 69 deg. Relative humidity, 5 a.m., 93 per cent; 5 p.m., 64 per cent. Wind, 5 a.m., southeast, velocity 6 miles; 5 p.m., southwest, velocity 7 miles. Temperatures, highest, 75 deg.; lowest, 57 deg. Rainfall for season, 9.76 inches; normal to date, 15.57 inches; last season to date, 17.76. Barometer reduced to sea level.

LOCAL FORECAST

For Los Angeles and vicinity: Fair Monday and Tuesday, with moderate temperature; cloudy or foggy in the morning.

STATE FORECAST

SAN FRANCISCO, June 3.—Weather forecast:

San Francisco and vicinity: Fair; somewhat lower temperatures; fresh west wind.

Northern California—Fair; not quite so warm in interior; fresh northwest wind on coast.

Sacramento Valley—Fair; not quite so warm; gentle south wind.

Santa Clara and San Joaquin valleys—Fair; not quite so warm; moderate northwest wind.

Southern California—Fair, but low clouds over extreme west portion; normal temperature; moderate west and northwest winds on coast.

Fair weather forecast for California:

Northern California—Fair; high temperature with low humidity in interior; moderate variable winds.

Southern California—Fair, except cloudy along the coast; normal temperature; normal humidity; gentle variable winds.

ARIZONA FORECAST

PHOENIX, June 3.—Forecast for Arizona: Monday and Tuesday fair; little change in temperature.

COLORADO RIVER

YUMA (Ariz.) June 3 (Exclusive Dispatch from the United States Reclamation Service)—Gauge height Colorado River, 23.9 feet. Discharge, Sunday, 70,000 cubic feet.

TEMPERATURES

Stations—Conditions. 5 p.m.	Max.	Min.	Precipitation
Abilene	74	66	0
Boise—Partly cloudy	74	44	0
Boston—Partly cloudy	76	58	0
Buffalo		44	0
Chicago—Cloudy	66	48	0
Denver—Raining	48		1.12
Des Moines		56	0
Dodge City		52	0
El Paso—Clear	92	70	0
Fresno—Clear	92	48	0
Flagstaff—Clear	76	44	0
Fresno—Clear	98	64	0
Galveston		70	0
Grand Junction		50	0
Havre—Cloudy	68	48	.01
Helena—Partly cloudy	64	46	0
Huron		46	0
Independence		52	0
Kansas City—Raining	60		.18
Kamloops		42	0
Lander—Raining	58	42	.20
Los Angeles—Clear	75	57	0
Memphis		68	0
Modena—Clear	76	50	0
Needles—Clear	100	74	0
New Orleans—Clear	82	72	3.96
New York—Cloudy	72	56	0
North Head		52	0
Oklahoma—Cloudy	74	60	.10
Omaha—Cloudy	64	56	.7
Phoenix—Clear	102	72	0
Pittsburgh		46	0
Portland, Or.—Pt. cloudy	76	54	0
Rapid City		50	0
Red Bluff—Clear	96	72	0
Roseburg—Clear	82	46	0
Sacramento		52	0
St. Louis—Raining	66	56	.04
St. Paul and Minneapolis—Cloudy	68	46	0
Sacramento—Clear	88	70	0
Salt Lake City—Clear	66	52	0
San Diego—Cloudy	66	60	0
San Francisco—Clear	60	52	0
Santa Fe—Partly cloudy	66	36	0
Seattle—Cloudy	70	54	0
Spokane—Partly cloudy	72	48	0
Tampa		74	0
Tonopah		52	0
Tucson—Clear	96	62	0
Washington—Raining	76	60	.7
Winnemucca—Clear	78	44	0
Winnipeg—Clear	68	34	0
Yuma—Clear	104	70	0

VITAL RECORD

DEATHS
With Funeral Announcements.

ASADORIAN. Remains, beloved husband of Pauline Asadorian. Funeral June 5 at 1:30 p.m. from the chapel of Orr Alvarez & Moore.

BARR. June 3, at Altadena, Cal., Sarah Barr, beloved wife of Benjamin Barr and loving mother of J. H. Alfred, Mrs. Oscar Palmer, Fred and Wallace Barr, Mrs. F. B. Fowlie and Mrs. T. Conrad. Services Friday, June 8, at 3 p.m. from Pierce Brothers' chapel.

BENT. Services for Effie A. Bent today at 2 p.m. from Pierce Brothers' chapel. Please omit flowers.

BIETHAN. June 1, Fred G. Biethan, formerly of Fox Meadow, Iowa, brother of Miss Bora and David Biethan. Funeral services today at 2 p.m. from the chapel of Brown Brothers, 938 West Washington street. Interment, Forest Lawn Cemetery.

BLEWETT. June 2, Sophia L. Blewett, loving mother of Dr. Thomas Sheridan Carey, James Joseph, John Henry, Richard Edward, William Francis, Frances Elizabeth and Johanna Louise Blewett, aged 36 years. Funeral Tuesday, June 5, at 9:15 a.m., from the chapel of Cunningham & O'Connor, 1031 South Grand avenue. Requiem mass at St. Cecilia's Church at 9 a.m. Interment, Calvary.

BREGENZER. June 2, Edward R., beloved husband of Katherine Bregenzer and father of Edward and Betty Jane Bregenzer. Funeral Tuesday, June 5, at 9:30 a.m., from the chapel of Cunningham & O'Connor, 1031 South Grand avenue. Requiem high mass at Our Lady of Loretto Church at 9 a.m. Interment, Calvary.

BROWN. June 3, George, loving son of Dr. and Mrs. William W. Brown of 3112 South Mansfield, aged 10 years. Announcement of funeral later. Garrett Brothers, directors.

CARLISLE. June 2, of 6376 Yucca street, Miss Helen Carlisle, aged 20 years, beloved sister of Mrs. Lucille Carlisle Miflekin of Spokane, Wash. Funeral services will be held Tuesday, June 5, at 10 a.m., from the parlors of W. M. Strother, 6240 Hollywood Boulevard.

CLINTON. At 3460 Perlita street, June 2, Mary A. Clinton, aged 79 years, beloved mother of Laura B. Walshe, Alma Tupnicliffe, Stella M. Rosenberry, Robert F. Clinton and William L. Clinton. Funeral services will be held Tuesday, June 5, at 2 p.m., in the Little Church of the Flowers, Forest Lawn Cemetery. Kiefer & Kyrick, Glendale, directors.

CROSS. Clarence A. Cross, beloved husband of Mrs. Clarence A. Cross, brother of Charles A. and Edward L. Cross and Mrs. Cora D. Clark. Announcement of funeral later by the Ruppe Mortuary, 842 South Figueroa street.

DE MOTT. The funeral services of Col. E. M. De Mott will be held today at 11 a.m. from the chapel of W. A. Brown, 1815 South Flower street.

DICKSON. Mary Louise Dickson of 4434 Finley avenue, beloved wife of Rev. Percy Dickson and mother of Louise K. Dickson of New York City, Eva F. and Dr. Albert R. Dickson of this city. Remains at the chapel of Ivy M. Overholtzer, 1719 South Flower street. Funeral services will be held in the Little Church of the Flowers, Forest Lawn Cemetery, Tuesday, June 5, at 11 a.m.

EVANS. Dewey Martin Evans, late of 1167 North Alexandria street. Remains in care of George B. Remington, 1133 South Flower street.

FISHER. The funeral services of Derl R. Fisher will be held at 2 p.m. at the Church of the Four Square Lighthouse, 429 Richmond street, El Segundo. W. A. Brown, funeral director.

FRICK. Services for A. L. Frick today at 3 p.m. from Pierce Brothers' chapel.

GUENTHER. Services for Catherine Guenther today at 2 p.m. from Pierce Brothers' chapel.

HABBERLEY. At San Diego, Cal., James H. Habberley. Notice of funeral later. W. A. Brown, funeral director.

HART. John Hart, beloved husband of Dorothy Hart. Remains at the Delmer A. Smith Mortuary, 731 West Washington.

HEID. Late of 2117 Loma Vista Place, Antonio Heid, aged 62 years. Remains at the parlors of E. Clair Overholtzer Co., 1236 South Grand.

HOELLER. June 2, Theodore, beloved husband of Martha Hoeller. Funeral 2 p.m. Tuesday from the chapel of J. H. Riedeman, 1618 South Main.

HOLLAND. The funeral services of Mrs. Belle Holland will be held today at 2 p.m. from the chapel of W. A. Brown, 1815 South Flower street.

LEE. June 1, Mary Madden Lee, at 519 Chestnut street, Glendale, aged 66 years, wife of the late Peter Lee. Services Tuesday at 9 a.m. at Holy Family Church, Glendale. Interment, Calvary, Glendale Mortuary in charge.

LITTLE. C. D. Little. Remains at the chapel of W. A. Brown, 1815 South Flower street.

LORIMER. Thomas Lorimer. Announcement of funeral later by the Ruppe Mortuary, 5069 Compton avenue.

LOUDEN. At 1329 South Harvard, James M. Louden, aged 77 years, beloved son of Mrs. Mary H. Louden and brother of Charles W. Louden and Mrs. W. E. Toler. Funeral services today at 2 p.m. from residence, 1329 South Harvard. W. A. Brown, funeral director.

MALOY. Services for John Maloy will be held today at 9 a.m. from St. Vibiana's Cathedral under direction of the Ruppe Mortuary, 842 South Figueroa street.

MARTIN. June 2, Anna Martin, of 700 Westgate avenue, Brentwood Heights, aged 84 years, survived by her husband and two children. Funeral Wednesday, June 6, at 10 a.m., at the chapel in Hollywood Cemetery. Price-Daniel Co., Bayside, in charge.

DEATHS
With Funeral Announcements.

MAXSON. At his home on Sunset avenue, West Covina, June 3, Benjamin Franklin Maxson, beloved husband of Mary J. Maxson and father of Frances Maxson, Mrs. D. R. McIntosh, Benjamin Franklin, Jr., Stanley, Alice, Edith, Evelyn, Bernice, Willis, Reed, Edwin, Gilbert and Betty Jane Maxson. Funeral services will be held Tuesday, June 5, at 2 p.m., from the Community Church, Puente. Interment, Whittier Heights Cemetery. Custer, Christiansen & Moore, directors.

McKNETT. June 3, accidentally, at Fish Canyon, Edward Charles, aged 14 years, and Robert, aged 8 years, beloved sons of Mr. and Mrs. Edward McKnett of 141 Santa Ann street, Walnut Park. Remains at the parlors of C. F. Lamb & Co., Monrovia.

MEYER. The funeral services of Archie P. Meyer will be held today at 2 p.m. from the chapel of W. A. Brown, 1815 South Flower street.

MILLER. June 2, at 1922 Vista del Mar, Isaac H. Miller, aged 97 years, brother of Thomas L. Miller of Lakeland, Fla. Funeral services will be held Tuesday, June 5, at 2 p.m., from the parlors of W. M. Strother, 6240 Hollywood Boulevard. Interment, Hollywood Cemetery.

MITCHELL. June 3, Hulda Ann, beloved wife of Commodore F. Mitchell, loving mother of Arthur J. Mitchell, Mrs. C. F. Kemp and Mrs. F. E. Youngquist of this city and sister of Orlando Wyant of Noblesville, Ind. Funeral services Tuesday at 10 a.m. from the chapel of Cooke & Valentinoni, 828 West Washington street.

MUNGER. Mary Henderson, at her home, 361 South Marengo, Pasadena, May 31. Funeral services Monday at 3 p.m. from the chapel of Ives & Warren Co., Pasadena.

OECHSLE. June 2, Viola L. Oechsle, aged 20 years, at her late residence, 4812 Lexington avenue, formerly of St. Louis, Mo., beloved daughter of Mr. and Mrs. A. R. Oechsle of Los Angeles and loving sister of Walter J. Oechsle of St. Louis. Services Tuesday, June 5, at 3 p.m., from the Little Church of the Flowers, Forest Lawn Cemetery, Edwards Brothers, directors. (St. Louis Post Dispatch and Belleville, Ill., papers please copy.)

OLLINS. S. E. Ollins. Remains at the chapel of W. A. Brown, 1815 South Flower street.

PECK. Services for Anna Peck today at 3 p.m. from 5311 Lexington avenue. Pierce Brothers, directors.

PIERCE. Fred A. Pierce. Remains at the chapel of W. A. Brown, 1815 South Flower street. Notice of funeral later.

POELKE. June 2, Otto, husband of Catherine Poelke. Funeral services at Bresee Brothers' chapel, 655 Figueroa, Monday at 1:30 p.m.

PRITCHARD. Mrs. Nellie Pritchard at 5415 Pollard street. Funeral services today at 2 p.m. from the Bramble Funeral Church, 1816 Toberman.

REEVES. June 1, A. V. Reeves, life member of B.P.O.E. No. 15, Seattle, Wash. Funeral services Tuesday, June 5, at 2 p.m., from the chapel of L. O. Snowden Co., Glendale.

RUBY. June 3, at 1238 Windsor Boulevard, Sophia J. Ruby, widow of the late Samuel Patterson Ruby, beloved mother of Claude A. and Blanche Ruby and grandmother of Albert Ruby. Services today at 4 p.m. from Bresee Brothers' chapel. Interment, Forest Lawn Cemetery.

SHERMAN. June 2, in this city, Sarah Emma Sherman, aged 77 years, loving mother of Dr. L. F. and Dr. C. V. Sherman and Mrs. F. J. Ernser. Services Tuesday, June 5, at 10 a.m., from Pierce Brothers' chapel.

THOMPSON. Remains of Allen P. Thompson now forwarded last night by the Ruppe Mortuary, 842 South Figueroa street, to Fairmont, Minn., for interment.

TRAUTMAN. Late of 416 South Westlake avenue, Jacob Trautman, Jr., aged 52 years. Remains at the parlors of E. Clair Overholtzer Co., 1236 South Grand.

WHITEHOUSE. The funeral services of Miss Frances Wilson Whitehouse will be held today at 10 a.m. from the chapel of W. A. Brown, 1815 South Flower street.

WILSON. Services for Eliza Wilson will be held Tuesday at 10 a.m. from the Hollywood Cemetery chapel under direction of the Ruppe Mortuary, 842 South Figueroa street.

FUNERAL DIRECTORS

George B. Remington Funeral Home
1133 South Flower street.
Telephone WEstmore 9728.

Edwards Brothers, Inc.
SERVICE, ECONOMY, RELIABILITY
936 Venice Boulevard (16th st.) WE. 5848

Bresee Brothers
FREE PARKING IN PRIVATE GARAGE
855 SOUTH FIGUEROA. FA. 3125.

Ben Isham—Personal Service
WASHINGTON COMPANY, Mod. Prices
738 West Washington street. WE. 5615.

E. Clair Overholtzer Co.
WE. 6147. 1236 South Grand.

Washington Co., J. D. Robinson
735 West Washington street. WE. 5615.

Garrett Brothers
921 Venice Boulevard (16th st.) WE. 2039

Geo. A. Fitch, Inc., A. E. Maynes
1201 SOUTH HOPE STREET. WE. 9840.

CEMETERIES

Inglewood Park
Cemetery, Mausoleum, Crematory.
Largest Cemetery in California
Beautiful Chapel.
Only 20 minutes from center of city.
Trinity 4467. THornwall 1531.

Forest Lawn Memorial Park
Among the Hills
Cemetery Mausoleum Crematory
Home of
The Little Church
of the Flowers
Glendale Avenue and San Fernando Road
Telephone Albany 1121.

VALHALLA MEMORIAL PARK
No Resting Place so Beautiful
Ideal soil and scenic surroundings, near Victory Boulevard and Hollywood Way, 25 minutes from Seventh and Broadway, San Fernando Valley, where Los Angeles, Glendale, Burbank and Hollywood meet. For funeral arrangements, phone MUtual 2813. Burbank 946.

Beautiful Live Oak Cemetery, Mausoleum
DUARTE ROAD
MONROVIA, Cal. Phone Red 314.

Beautiful
Hollywood Cemetery
Mausoleum, Crematory, Columbarium
HOLLYWOOD CHAPEL, the most artistic little chapel on the Pacific Coast, available for funerals without cost.
Visit Our New Mausoleum
6000 SANTA MONICA BOULEVARD
HEmpstead 3830. HOlly. 9455.

MAUSOLEUMS

Angeles Abbey
Conveniently located midway between Los Angeles and Long Beach
Entombment crypts as low as $100.
Vaults for ashes from $25.
Information, 603 Central Bldg., Sixth at Main street. TUcker 9533

Forest Lawn Mausoleum
Anchored in the rock
of the everlasting hills
Forest Lawn Memorial Park
Glendale Avenue and San Fernando Road

Inglewood Park Mausoleum
is massive and solid. An everlasting BURIAL PLACE that has few equals. City Office, TR. 4482. Cemetery, TH. 1531.

FLORISTS

Adjoining
The Little Church of the Flowers
FOREST LAWN FLOWER SHOP
Telephone ALbany 1121.
You may be sure your flowers are on time.
Forest Lawn Memorial Park

Darling's Shop
6TH ST., BET. BROADWAY AND SPRING
FLOWERPHONE. TRinity 4455.

STEFFEN—FLORIST.
644 SOUTH FLOWER—TU. 5866.

CEMETERY LOTS

TWO crypts in Forest Lawn Mausoleum. Owner leaving. Phone WH. 2260.

8875—13 graves, Inglewood Cemetery. Mignolette group. Owner, MU. 9504.

For Sale—Lot of 4 graves in L. A. Sol. Plot in Inglewood Cemetery. WH. 7818.

FOR SALE—Six sections in Valhalla. Call OR. 5102.

NEBRASKA SUED

ALLIANCE (Neb.) June 3. (Exclusive)—Walter R. Kent, farmer near here, is suing the State of Nebraska for $7000 damage alleged done by wild ducks to his corn crop, in three successive seasons.

AIRPLANE EDITION in San Francisco

Following are some of the principal hotels and news stands in San Francisco where the new 2 a.m. airplane edition of The Times is on sale daily:

Clift Hotel, Geary and Taylor streets.
Fairmont Hotel, California and Mason streets.
Mark Hopkins Hotel, California and Mason streets.
Palace Hotel, Market and Montgomery streets.
St. Francis Hotel, Powell and Geary streets.
Whitcomb Hotel, 1231 Market street.
Hotel Stewart, 533 Geary street.
Plaza Hotel, Post and Stockton streets.
Bellevue Hotel, 505 Geary street.
President Hotel, 935 Geary street.
California Hotel, Taylor and O'Farrell streets.
Golden State Hotel, 114 Powell street.
Mark Twain Hotel, 345 Taylor street.
Manx Hotel, Powell and O'Farrell streets.
Lombard Hotel, Polk and Geary streets.
Commander Hotel, 35 Mason street.
Shaw Hotel, McAllister and Market streets.
King George Hotel, 834 Mason street.
Empress Hotel, 440 Geary street.
Olympic Hotel, Eddy and Taylor streets.
Turpin Hotel, 17 Powell street.
Governor Hotel, Turk and Jones streets.
Willshire Hotel, 240 Stockton street.
Willard Hotel, 164 Ellis street.
Cecil Hotel, 545 Post street.
Continental Hotel, 137 Ellis street.
Roosevelt Hotel, Jones and Eddy streets.
Travelers' Hotel, 235 O'Farrell street.
Allen News Agency, 86 Third street.
L. Daniels, 1484 Fillmore street.
Fitzgerald News Agency, Market and Ellis streets.
Ferries & Cruse, Ferry Building.
Golden Gate News Company, 16 Third street.
Goldsmith Brothers, 240 Powell street.
The News Shop, 32 Fourth street.
Postoffice News Company, Seventh and Market streets.
Rialto News Company, No. 1 Turk street.
Wheatley News Company, 706 Market street.
Newsboy, Third and Townsend Station.
Newsboy, Ferry Building.
City Hall News Stand, Eighth and Market.
McAllister News Stand, 1100 Market.
Carl Wilke's News Stand, 111 Sutter.
OAKLAND, CAL.
Lexington Hotel, Nineteenth and Franklin.
Cecil Hotel, Fifteenth and Harrison.
St. Mark's Hotel, Twelfth and Franklin.
Hotel Oakland, Fourteenth and Harrison.
Way.
De Laner News Stand, Twelfth and Broadway.

Mexicans Yearn for Education

MEXICO CITY, June 3. (Exclusive)—More than 500 children in the sparsely settled sections of the municipality of Saltillo, State of Coahuila, are receiving an education with the establishment of rural schools in those districts during the past two months, according to an announcement by the Department of Agriculture and Public Works. Schools have been opened in five small settlements, some with a population of only fifty people, in this municipality the announcement says.

Steps are being taken, it is said, to open more schools in this section within another month.

A group of twenty-five adults of the working class in the town of San Juan del Retiro in Saltillo have petitioned the government to open night classes for them. Plans are being made to establish a night school for these people, it is announced.

CONTRACTORS BUILD NEW CEMENT PLANT

SAN ANTONIO (Tex.) June 3. (Exclusive)—Construction of a cement manufacturing plant to cost $2,000,000 will be started soon by a corporation that is to be formed by Smith Brothers Properties, Inc., of San Antonio, according to Judge J. W. Young, vice-president of the company. The new industry will be located ten miles north of San Antonio upon an 800-acre tract of land which contains an enormous deposit of the finest cement material. Smith Brothers Properties, Inc., have expended millions of dollars in constructing business buildings and a large hotel in San Antonio during the last few years. The company also is one of the largest contracting concerns in the United States. In addition to the cement plant, water works and other utility systems, homes for the families of several hundred employees and other facilities of a modern town will be constructed, it was stated.

MONTANA HOLSTEINS TO BE SHIPPED HERE

MISSOULA (Mont.) June 3. (Exclusive)—G. A. Billings, cattle buyer of the Bitter Root section, will ship a number of Holstein dairy cows to A. Dumiller of Los Angeles, to be distributed among dairymen of that city. "Los Angeles has a monthly market for 1500 dairy cows, and part of the supply is looked for from Western Montana," said Mr. Billings. "The cattle produced on the Western Montana farms and disposed of in the Los Angeles market have been of a type and character that have established a name for Western Montana cows in California."

A Friendly Train
to San Francisco
"Owl"
(Leave daily 6 p.m. arriving San Francisco 8:50 a.m.)

Aboard the "Owl" for dinner, an evening in club or observation car, the friendly comradship of business commuters, a good night's rest on comfortable Pullman,—refreshed and on time for your 9:00 o'clock appointment.

"Owl" arrives Bakersfield 12:05 a.m., and carries Fresno Pullman which may be occupied until 8 a.m.

Southern Pacific

Ticket Offices:
212 W. Seventh St.
1147 S. Broadway
Main Floor
Pacific Electric Bldg.
Sixth and Main Streets
Subway Terminal Bldg., 425 S. Hill Street
Station, Fifth & Central
Phone MEtropolitan 2000
Hollywood: 6768 Hollywood Boulevard

WIRE MONEY ORDERS POPULAR IN MEXICO

MEXICO CITY, June 3. (Exclusive)—Money orders to the value of $1,408,491.17 were transmitted by Mexico's telegraph system during the month of April, according to figures just made public. This volume of business represents an increase of $69,397.14 over that transacted in April, 1927. The national telegraph lines not only serve this country, but they have connections with telegraph lines in the United States, Canada and Central America.

Steamships

The MALOLO
. . . choice
of those who
know the best

. . . takes you to Hawaii, the most charming spot on earth

It is only natural that travelers who insist on the utmost in comfort and luxurious accommodations journey to Hawaii on the new Malolo. This vessel is not only the finest on the Pacific but takes you to the Happy Isles by the fastest, shortest route. She has brought Honolulu within 4 days of the mainland, cutting 36 hours from the usual time.

The Malolo sails every other Saturday from San Francisco. There are one or more other Matson liners sailing each week affording liberal choice of accommodations and wide range of fares.

* * *

Tune in Friday • 9 p.m.
KFI—KPO—KGO
"Hawaiian Nights"

MATSON LINE
Hawaii • South Seas
Australia
510 W. Sixth Street • Los Angeles

YALE and HARVARD
Regular Sailings from L.A. Harbor
To SAN FRANCISCO
Tues., Thurs., Fri., Sun. at 4 p.m.
$14 and up ONE WAY
ROUND TRIP $22.75
Including Meals and Berth
16-day return limit on Round Trips
To SAN DIEGO
Wed., Thurs., Sat., Sun. at 3 p.m.
$4 Los Angeles to San Diego
$3.50 L. A. Harbor (Wilmington) to San Diego
ROUND TRIP $6
Including Meals
90-day return limit on Round Trips
Boat trains leave P. E. Depot one hour before each sailing.
LASSCO
LOS ANGELES STEAMSHIP CO
730 So. Broadway—Tel. VA 2421
205 So. Spring St. 6733 Hollywood Blvd.
Tel. VA 2421 63-5a Tel. GL 5505

The Times
Free Information
and Resort Bureaus
MAIN OFFICE—CORNER FIRST AND BROADWAY

are for the accommodation and benefit of persons seeking interesting routes of travel, desirable hotels or rest, recreation and recuperation at seashore, mountains or desert hotels and resorts. Particulars are furnished by competent attendants and by correspondence to the general public regarding rates and attractions of railroad and steamship lines, motor stage lines, travel by air, hotels and pleasure and health hotels and resorts. Descriptive circulars and transportation literature are kept on hand for inspection and distribution. This service is absolutely free.

Make Your Resort and Hotel RESERVATIONS
FREE OF CHARGE AT THE
Times Information and Resort Bureau, Times Bldg., Bdwy. at First St., or at The Times Branch Office, Information and Resort Bureau, 621 South Spring Street. Telephone MEtropolitan 0700.

"Direct-U"

Have you had difficulty in finding some particular advertised product? Have you had to hunt from store to store to find something you had seen advertised? The Times has established a new department, called "Direct-U," which has collected data about thousands upon thousands of trade-named (advertised) products and stands ready to tell you just where you can find the thing you want. The Times is glad to help its readers and advertisers through this new service—to make free use of it—there is no charge, of course.

All you need do is phone the Los Angeles Times—MEtropolitan 0700—and ask for "Direct-U" Department.

Resorts

CATALINA ISLAND
Round trip from L. A., $2.50. From Wilmington, $2.25. Leave 6th and Main Sts., L. A., 8 a.m. daily. Steamer calls 10 a.m. daily, with steamers for Sunday, $10, two days; $15, three days—all meals included.
CATALINA TERMINAL OFFICE
6th and Main, L. A. Ph. TRinity 2261
Is All the World So Trip Like This

NORTH SHORE TAVERN
(American Plan)
LAKE ARROWHEAD
84 Miles
Excellent Roads
Lake Arrowhead Hotel Co.

SEQUOIA NATIONAL PARK
Southern California's Big Tree National Park. Most easily reached of all High Sierra Resorts. American plan accommodations and housekeeping camp open until Oct. 1. Fine illustrated folders at travel & resort offices or address
GIANT FOREST LODGE, Sequoia National Park, Cal.

MOUNT WILSON
HOTELS AND BUNGALOWS
Open all year
Wide auto road
open to all automobiles. American Plan Hotel on Peak. Rates reasonable. Lodging $1.50, and up. See 62 towns by their lights. World's largest observatory open daily: 1:30 p.m. to 2:15 p.m. Free illustrated Astronomical Lecture, Friday nights. Look through telescopes. Daily excursions to Alhambra and Pasadena. See Times and all other Information Bureaus or phone Sterling 9054-F1. Frank G. Schreiber, Mgr.

STAGES
TO ALL POINTS
TICKETS—RESERVATIONS
PECK-JUDAH
749 SO. HILL

Santa Monica Hotels and Apartments

The Embassy
BY-THE-SEA
"The Aristocrat of Santa Monica"
The last word in exclusive apartments. Daily maid service, electric refrigeration.
Make your reservations early.
Third at Washington Ave.
Phone Santa Monica 24121.

Seymour Apartments
Montana Ave. at Third St., Santa Monica.
1 and 2 Room Apartments. Modern appointments, individually heated. Attractively furnished. Located in the exclusive Palisades residential section. Telephone—S. M. 25432.

Los Angeles Hotels and Apartments

New Hotel Rosslyn and Annex
FIREPROOF—1100 ROOMS
Largest Popular Price Hotel in the West. Free Bus to and from Depots.
HART BROS., Props. FIFTH AND MAIN STREETS

Cruise to NEW YORK
Via PANAMA & HAVANA
Visits to Mexico, Guatemala, Nicaragua, Canal Zone, Cuba
Modern cruise steamers with tropical service. All rooms outside. Sailings from Los Angeles Harbor every Wednesday. Wonderful meals, and rates remarkably low. Plan cruise to include land and meals included. Cruises
BOOK NOW
From Los Angeles
S. S. COLOMBIA, June 27
S. S. VENEZUELA, July 25
From San Francisco one day later
PANAMA MAIL S.S. CO.
2 Pine St. San Francisco

TO THE ORIENT and ROUND THE WORLD
PRESIDENT [illegible] LEAVES EVERY WEEK FOR LOS ANGELES
DOLLAR
STEAMSHIP LINE
614 W. SIXTH ST., Los Angeles
Telephone TRinity 9211

Summer Excursions
Back East
ON THE GREAT SCENIC ROUTE TO
Zion and Bryce Canyons ••• Yellowstone ••• Grand Canyon National Park ••• Salt Lake City ••• Denver and Rocky Mountain National Park

YOU can enjoy an extensive trip to bustling eastern cities—gay summer resorts—national parks—scores of new scenes at surprisingly low cost.

Enjoying travel accommodations of restful luxury, delicious meals and unsurpassed train service—the journey itself easily becomes a most delightful part of your eastern visit.

Examples of Low Fares
Summer reductions in fares apply to practically every point in the United States and Canada. Liberal stop-over privileges. Choice of return routes.

Albany, N. Y.	$146.30	Helena, Mont.	$ 62.13
Baltimore, Md.	145.86	Kansas City, Mo.	75.60
Boston, Mass.	157.76	Milwaukee, Wis.	93.90
Butte, Mont.	55.85	Montreal, Que.	148.72
Chicago, Ill.	90.30	New York, N. Y.	151.70
Cleveland, Ohio	112.86	Omaha, Nebr.	75.60
Colorado Springs	67.20	Philadelphia, Pa.	149.22
Dallas, Texas	75.60	Salt Lake City, Utah	40.00
Des Moines, Iowa	81.55	Washington, D. C.	145.86

Union Pacific
The Scenic Overland Route
732 So. BROADWAY, 517 P. E. Bldg. Phone TRinity 9211
CENTRAL STATION, 5th and Central Ave.
HOLLYWOOD, 6752 Hollywood Blvd.
GLENDALE, 129 S. Brand Blvd.
PASADENA, 395 E. Colorado
LONG BEACH, 120 W. Ocean Ave.
SANTA ANA, 305 N. Main St.
HIGHLAND PARK, 5407 Pasadena Ave.
SAN PEDRO, 101 W. 7th St.
RIVERSIDE, 660 Main St.
SAWTELLE, 3613 Sawtelle Blvd.—Tel. 93-248
SANTA MONICA, 602 Santa Monica Blvd.—Tel. 21210

Los Angeles Times

In Two Parts — 36 Pages

PART II — LOCAL SHEET — 18 PAGES

MONDAY MORNING, JUNE 4, 1928.

CITY NEWS—EDITORIAL—SOCIETY—THE DRAMA

The Weather

LOS ANGELES AND SOUTHERN CALIFORNIA: Tuesday and Tuesday. Cloudy or foggy in morning and afternoon temperatures.

PAN-AMERICAN CRUISE PLANNED

City of Los Angeles Will Make Tour

Major Ports Will be Visited on Trip

Small Cost Included in Bankers' Motives

[illegible] calls. "All-Pacific Empire to various ports of [illegible] South America is to [illegible] fall by the Lasco liner City of Los Angeles, according [illegible] last night by [illegible] Gunther, vice-president [illegible] manager of the Los Angeles Steamship Company. Sailings [illegible] Los Angeles Harbor on [illegible] the City of Los Angeles [illegible] days visit twelve [illegible] South America via [illegible] of Magellan, returning [illegible] Panama Canal and arriving [illegible] Angeles on December 9. [illegible] port of call southbound [illegible], where the ship will [illegible] hours, to permit [illegible] to visit Lima, Peru. Thence she will [illegible] Valparaiso, remaining at [illegible] metropolis for two [illegible] days, before rounding [illegible] Straits of Magellan.

PANAMA CANAL CALL

[illegible] call at Punta Arenas, [illegible] port on the South [illegible] continent, from whence [illegible] round up the east coast [illegible] Aires. Four and a half [illegible] allocated for the visit [illegible] ports of South America; [illegible] will go to Montevideo [illegible] a half and on up to [illegible] for three days. From [illegible] will proceed to Trinidad, [illegible] Port-au-Spain and [illegible] to the Canal, stopping [illegible] Colon and Balboa, [illegible] day's stop at the latter [illegible].

[illegible] the City of Los Angeles [illegible] at La Libertad, [illegible] a day, and proceeding [illegible] will also visit San [illegible], and Manzinan, arriving [illegible] Sunday, December [illegible].

OFFICE PLANS

[illegible] few weeks that the [illegible] will be on the [illegible] and freight service [illegible] Angeles and Ha[illegible] maintained with regular [illegible] of the liners [illegible] Calawaii, Diamond [illegible] fourth vessel now [illegible] is expected that [illegible] Angeles, sailing from [illegible] mainland on her [illegible] September 22, will [illegible] Los Angeles those who [illegible] to cruise from the [illegible] coast.

[illegible] the 16,376-mile [illegible] has been arranged to take [illegible] advantage of ordinarily [illegible] weather conditions prevail [illegible] season," said Mr. [illegible] "and to enable members [illegible] to see the points of [illegible] during what will be [illegible] of the year throughout [illegible] South America.

GOOD WILL MOTIVE

[illegible] the pleasure and enjoyment [illegible] of a cruise of this character, [illegible] believed that the great [illegible] for the establishment [illegible] and social and business [illegible] with the people of [illegible] countries which [illegible] will be widely recognized [illegible] business interests [illegible] Pacific Coast.

[illegible] estimated that the cost per [illegible] the trip will range upward [illegible] for all who make [illegible] their home during the [illegible], and also including [illegible] excursions at ports [illegible] trip-over does not exceed [illegible] of other ports, members [illegible] will have the option [illegible] aboard the vessel or of [illegible] their own shore pro[illegible].

[illegible] has the largest [illegible] population of any [illegible] United States. It is believed [illegible] a gesture of friendship [illegible] by the people of this [illegible] of the countries of [illegible] South America will be [illegible] and that the [illegible] of the cruise will be the [illegible] of exceptional entertainment [illegible] hospitality," Mr. Chandler [illegible].

MEMORIAL IN JULY

[illegible] Barlow ceremonial of [illegible] Temple will be conducted [illegible] on July 2 in the [illegible], according to announcement [illegible] yesterday by Potentate [illegible] Ghiotta. A special effort [illegible] made to obtain affiliations [illegible] Masters living in Los [illegible] maintaining their temples [illegible] elsewhere.

"My sister Nell won't [illegible] a stamp on good [illegible] She never writes unless [illegible] she's got at least a [illegible] arm to tell about."

HUGE LINER BRINGS "PRETTIEST GIRL"

Miss Muriel Darby

When ship news reporters boarded the liner Calawaii on her arrival from the Hawaiian Islands this week-end, they were taken aside no less than seven times in fifteen minutes by different members of the crew, who confided the huge liner had brought "the prettiest girl we have had aboard on our seventy-one voyages to Hawaii."

The young woman in question proved to be Miss Muriel Darby, Los Angeles, and on the basis of expert testimony offered in behalf of her charms by the sailormen, a battery of cameras was leveled at her forthwith.

VALENCIA SHOW ENDS AT ANAHEIM

Winners Announced in Fancy Packing Contest; New Plans Under Way

ANAHEIM, June 3. (Exclusive)—Announcement of winners of the fancy orange packing contest and presentation of awards featured the concluding program tonight of the eighth annual California Valencia Orange Show. The exposition's closing day brought out the largest crowd in the history of the institution, it was said at the show's headquarters. So successful has been this year's Valencia show that already plans are under way for an even larger and more elaborate fete next year.

Winners of the fancy packing contest were announced as follows:

First—Mrs. H. W. Pierce, Anaheim Co-operative Association, Anaheim, with an Aladdin lamp design. Silver cup and $75. Second, Raymond Anderson, American Fruit Growers, Linday; flower design. Award, $50. Third, Marjorie Richards, Red Fox Orchards, Orange; Aladdin lamp design. Award, $25. Fourth, Marion Cole, Olive Heights Citrus Association, Olive; American flag design.

Honorable mention went to Mabel Weaver, winner of a special speed packing contest, for her likeness of George W. Reid, manager of the Valencia show, and to Clara Yearout of the Beta Packing Company of Olive for her airplane design, "We."

Helen Carlyle Rites Tomorrow

Funeral services for Helen Carlyle, 32 years of age, Hollywood scenario writer, who died at the General Hospital Saturday from the effects of swallowing poison, will be conducted tomorrow at 10 a.m. at the funeral parlor of William M. Strother, Inc., 6340 Hollywood Boulevard. Interment will follow in Forest Lawn Cemetery.

Miss Carlyle was found unconscious in her apartment at 6376 Yucca street. Near by were several bottles of poison. Friends attribute her suicide to disappointment over activities in film work. Arrangements for the funeral were made by Mrs. Lucille Carlyle Milliken, a sister of the deceased, from Spokane, Wash.

Y.W.C.A. CLUB WILL GIVE WATER SHOW

The Y.W.C.A. Swimming Club of young business women will give a water pageant entitled "The Magic Slippers," at the association plunge, 941 South Figueroa street, tomorrow night. Stenciled lanterns, Fourth of July sparklers and flash lights carried by the swimmers are to be used for feature effects.

U.S.C. SENIORS HEAR ADDRESS

Baccalaureate Services Take Place in Coliseum

Chester H. Rowell Commends Class of 1500

Commencement Week Will Culminate Saturday

Fifteen hundred students, members of the 1928 graduating class of the University of Southern California, yesterday participated in the forty-fifth annual baccalaureate services of their institution, which were conducted in the Coliseum. About 3500 undergraduates and graduates of the university had gathered to view the exercises.

The baccalaureate services officially opened commencement week for the graduating students. Next Saturday the class, which for four years has been a part of every activity of the university, will be graduated, the commencement exercises to be conducted in the same place.

Shortly after 4 o'clock the class officially entered its last week as a part of the University of Southern California. Led by the University of Southern California band under the direction of Harold Roberts, the students entered the Coliseum at the main arch, the somber black of their robes and caps relieved by the color-edged hoods carried across their left arms. The colors edging the hoods were the insignia of the branches of study they had followed in their college courses.

PRESIDENT ENTERS

Progressing slowly across the Coliseum field in echelon, the graduates formed before their guests at the rear of the speaker's stand. Then through the center path appeared the presidential party, headed by President Von KleinSmid, accompanied by President Emeritus Bovard and the deans of the various colleges within the university.

After the presidential party was seated, the class passed on to its seats in the stand where the members joined with the visitors in singing the opening hymn, "America, the Beautiful."

The invocation was given by Rev. Willsie Martin of the Hollywood Methodist Church and this was followed by the "Hallelujah Chorus" from "The Messiah" by the University Combined Glee Clubs.

President Von KleinSmid then read a passage from the Psalms and introduced Miss Gladys Hill, a graduate of the university, who has just returned from studying music abroad. Miss Hill, the daughter of Prof. John G. Hill of the school of religious education, sang a soprano solo, "Hear Ye," aria from "Elijah."

In an address that was emphasized by appreciation for the new generation, Chester H. Rowell, journalist of Berkeley, delivered the baccalaureate sermon.

TABOOS DEFIED

"You are the generation of post-war disillusionments," Mr. Rowell said, "the generation that has defied the taboos—the generation that has demanded of the Ten Commandments, the canons of righteousness and all the things we have regarded as right because they were tabooed, to stand and to deliver. You are the generation that has demanded to know why these things should be, not accepting the answer because they are tabooed."

Mr. Rowell spoke in high commendation of education, attacking religious bigotry and its entrance in politics and education.

"Educated religion and uneducated religion can be the same," he said. "It is the unreasonable demands set up for belief by uneducated religion that creates the only differences."

Following the benediction by Mr. Martin, the deans of the colleges took their posts on each side of the speakers' stand, as the class passed before them, placed the color-rimmed hoods of their respective colleges about the necks of the graduates from their departments.

Tonight at 8 o'clock, the college of music will conduct its commencement recital in Bovard Auditorium.

Art Gallery Proposal Will be Discussed

A proposal to establish an art gallery in the business center of Los Angeles will be discussed at a public meeting sponsored by the art forum of the California Art Club tonight at 8 o'clock at the clubhouse in Barnsdall Park.

Jose Pijoan, a celebrated Spanish poet and author, of the faculty of Pomona College, will lead the discussion. The program has been arranged by Lal Chand Mehra, East Indian philosopher of the University of California extension division.

The forum is conducted each Monday evening and always is open to the art-loving public.

FRENCH AIR EXPERTS DUE

Los Angeles today and tomorrow will entertain a group of leaders in the development of French aviation when a mission of twelve men representing the French Committee for the Development of Aeronautics will stop here in the course of a nation-wide tour under the auspices of the United States Department of Commerce.

The French mission will land at Vail Field late today aboard a plane which has been donated to its use during its stay in this country. The plane and the visiting mission are under the direction of Layton Rogers of the Department of Commerce.

Among the noted members of the mission is Andre Michelin, builder of the first pneumatic tire, and President Nour of the Aero Club of France. The group will be met at the flying field by James H. Smiley, district manager of the Los Angeles office for the Department of Commerce.

Plans for the entertainment of the visitors have not yet been completed and will depend largely upon the time the mission will have in this city. At present, Mr. Smiley said, it is understood the members will leave here Wednesday morning for Salt Lake City.

The nation-wide tour is being made for the purpose of studying the organization of American commercial air transportation facilities here, and is being made on the invitation of the United States Department of Commerce.

Four Years of University Nearing Close for Class

At Coliseum

Above, the long line of seniors enter the Coliseum for the Baccalaureate services. Below, Chester H. Rowell, who delivered the address.

COMPLETED PROJECTS SHOW GAIN

Engineering Department Puts Improvement Total for May at $2,088,802

Public improvements completed in May amounted in value to $2,088,802, according to the engineering department reports compiled at the City Hall. This is an increase of $633,157 over paving and other public improvements completed in May last year.

The engineering department reports show that the total amount of public improvements completed during the eleven months of the fiscal year ending May 31, last, was $29,391,294. Estimates are that the total for the fiscal year ending the 30th inst. will be $31,100,540. This will be an increase over the previous fiscal year of $6,635,702. The total amount of public improvements completed during the previous fiscal year was $24,465,838.

Important public improvement jobs completed and accepted by the city during May include the Lorena street and Second-street district work, which cost $128,659, and the paving of Los Feliz Boulevard, from Vermont avenue to Riverside Drive, which cost $389,115.

These improvements are paid for under the assessment plan and were asked for in petitions presented by a majority of property owners in each instance.

Richardson to Establish Home at Long Beach

By a "Times" Staff Correspondent

LONG BEACH, June 3.—Friend W. Richardson, who, while Governor of California, made Long Beach the summer capital of the State, yesterday moved into a newly acquired residence at 105 Prospect avenue, this city, and announced that hereafter Long Beach will be his permanent home. The residence is in the Belmont Shore district, near the ocean. Both Mr. Richardson and his son, John Albert Richardson, are ardent swimmers.

The former Governor would make no comment on his reported intention to run against Hiram Johnson for the United States Senate, but did say he hopes some representative citizen of the State will enter the race against the California Senator.

CANCER EXPERT TO TALK

A free lecture on "The Cancer Problem of America" illustrated with motion pictures, will be given by Dr. Andrew S. Lobingier at 8 p.m. today in the Cathedral House of St. Paul's Cathedral. Dr. Lobingier is chairman of the Southern California committee of the American Society for Control of Cancer and also is president of the Pacific Coast Surgical Association.

INSPECTOR FOUND DEAD AT OFFICE

Bullock, City Building Official, Expires From Natural Causes

William D. Bullock, 82 years of age, a city building inspector, was found dead in his office, 235 San Fernando Building, yesterday by his daughter Laura, who is private secretary to Sheriff Traeger, and Deputy Sheriff Croushorn. He had been dead for some time.

Mr. Bullock notified his daughter by telephone from Santa Barbara on Wednesday that he was leaving at once for Los Angeles. Yesterday when she had heard nothing from him and learned that he had not been at his home, 1012 Echo Park avenue, she went with Croushorn to the office and the door was forced.

Death had resulted from natural causes, it was said at the Coroner's office.

Park's Pansy Beds in Bloom

Fifteen thousand square feet of pansies are blooming along the pansy promenade in Barnsdall Park, according to announcement by the park department. Every shade of color is represented in the immense display of blooms along the pathway down the park hillsides and visitors assert the effect is as though a rainbow had fallen from the skies.

The best view, it is announced, is from the building of the California Art Club, given to the city by the park donor, Miss Aline Barnsdall.

ASSEMBLYMAN IMPROVES

Assemblyman Jacobson of San Francisco, who was operated on Saturday for acute appendicitis at the Hollywood Hospital, was reported yesterday to be in good condition by his physician, Dr. F. A. Lewis.

TWO LOSE LIVES IN TRAFFIC

One Struck by Hit-Run Driver, Other in Crash; Injured Collision Victims Near Death

One unidentified pedestrian was killed yesterday by a hit-and-run autoist and one automobile occupant was killed in a collision, while two others were so seriously injured in accidents that they are not expected to live.

An automobile, said by witnesses to have been traveling at a high rate of speed, crashed broadside into an Arden Dairy truck at Macey street and Mission Road in the afternoon. Two of the four occupants of the automobile were thrown into the street, the driver of the truck, Bert Steiger of El Monte, held his seat with difficulty, and so many milk bottles were tossed to the pavement that a special street detail had to be sent out to clean up the thoroughfare.

Amelio Baltzar, a Santa Fe Railroad employee of 341½ North Main street, was instantly killed in the accident, and Manuel Navaro of 1114 South Grand avenue, and Manuel Lira of 232 5-8 North Olive street, were taken to the General Hospital in a dying condition.

Leonard Sota, said to be the driver, is held in the prison ward at the General Hospital on a charge of driving while intoxicated and possible manslaughter. Officer Lund of the Hollenbeck Heights division said the automobile is a total wreck, so great was the force with which it hit the truck.

The unidentified and mangled body of a man about 35 years of age and weighing about 150 pounds was found on the street car tracks at Broadway and Cottage Home street early yesterday by William B. Baker of 266½ East Thirty-seventh street. Baker told police he believed an automobile some distance ahead of him had struck the man and knocked him beneath a passing street car. No report had been made yesterday by the street railway company, however, of such an accident.

TWO KILLED ON START OF PLANE RIDE

Local Sight-Seeing Ship Nose-Dives in Take-Off; Passengers Meet Death

Two persons were killed and a third badly injured yesterday at 5:45 p.m., when a biplane from the California Aerial Transport Company nose-dived from about 200 feet and crashed to earth near the intersection of Cardill avenue and Catlaraugus street, Culver City.

The dead:

Cecil Wehrman, 18 years of age, 1100 Magnolia avenue.

Irving Stamnes, 21, 1141½ South Mullen street.

The injured:

Harry J. Carley, pilot.

Eyewitnesses of the accident told police last night that the biplane had just left the flying-field and at about 200 feet altitude turned to the right, when a heavy burst of black smoke poured from the exhaust pipe. The ship almost instantly hurtled to earth.

The two passengers, said to be high-school students, who were riding in the front of the two-seated plane were killed instantly. The pilot is badly injured, with two broken ribs and his recovery is doubtful, according to attendants at a hospital in Culver City, where he was taken for medical attention.

The bodies of the two youths were taken to the Culver City funeral home on instructions of the Coroner, who will name the inquest time today.

The lads were making one of the usual Sunday afternoon air trips afforded passengers by the air transit company, where Carley is employed as pilot.

Roosevelt Given Bid to Reunion of Rough Riders

Theodore Roosevelt, Jr., has been invited to be guest of honor at the reunion of Col. Roosevelt's Rough Riders, Sunday, the 24th inst., at the Roosevelt Hotel in Hollywood.

Col. H. B. Hersey, oldest living field officer of the regiment, now of the United States Weather Bureau in Los Angeles, has chosen Mason Mitchell, formerly chief of scouts for Col. Roosevelt, to act as chairman of arrangements.

The program includes a dinner to be followed by entertainment.

Sixty Rough Riders are expected to attend the gathering to commemorate the Battle of San Juan, which occurred on June 24, 1898. A special medal which Col. Roosevelt provided for his men will be presented to several of the veterans who neglected to file application for the decoration.

NEBRASKANS TO HOLD PICNIC NEXT SUNDAY

The Nebraska Association has announced a reunion picnic at Alhambra City Park next Sunday. The affair will be sponsored by the Alhambra Chamber of Commerce. Mrs. W. S. Young, president of the Alhambra district, Nebraska Association, is in charge of the picnic.

SCHOOL BOND APPEAL MADE

Final Efforts Due Today in Drive for Funds

Mrs. Dorsey and Others Ask Favorable Vote

Ballot on $29,400,000 Issue Comes Tomorrow

Polls for the special election to be held tomorrow for the $29,400,000 school bond issue will be open from 8 a.m. to 8 p.m.

Voters who have not received notices of their polling places will be given the information by calling the Board of Education, WEstmore 6011, and asking for precinct information.

Extra telephone operators will be employed all day at these offices to facilitate the handling of the calls.

Final efforts will be made today in behalf of the $29,400,000 school-bond issue, to be submitted to the voters at the special election tomorrow. Regarded by school officials, civic leaders and others as the most important event in the history of the city's educational system in years, a concentrated drive is being made by influential organizations, Parent-Teacher associations, and thousands of students to assure the passage of the bonds.

The issue to be voted on tomorrow is the first school-bond proposition to be submitted to the public in four years. Funds derived from a bond issue in 1924 have taken care of the phenomenal growth of the school system since that date.

The money which will be provided by the proposed bond issue will be ample to care for the required expansion for about four years more, according to Mrs. Susan M. Dorsey, superintendent of schools.

Overcrowded conditions in many of the schools, necessitating the housing of pupils in tents, basements and other unsanitary structures, has made passage of the bond issue imperative at this time, Mrs. Dorsey said.

STATEMENT ISSUED

In connection with tomorrow's election Mrs. Dorsey yesterday issued the following statement:

"The Los Angeles City Board of Education is handicapped in the school-bond election because of the fact it has no legal authorization to expend public funds in notifying the taxpayers of the location of their polling places.

"The Board of Education cannot mail polling place notices directly to the voters, but must rely upon the schools and outside agencies to distribute these notices in the best possible way. This is being done in some cases through a personal canvass of the district by students and teachers and in other cases by notices mailed through privately donated funds.

"It is hoped that each voter will be reached in this way; however, those who have not received their notices by election day, the 5th inst., are requested to call the Board of Education, WEstmore 6011, and ask for precinct information."

A thorough investigation of the affairs of the school districts, carried on through several months by the California Taxpayers' Association, city committee, has convinced that body that the property owners of Los Angeles should be advised that their own interests require the passage of the bonds.

The committee indorses the bonds for the following reasons:

"The affairs of said districts have been managed in a businesslike and satisfactory manner.

"The proper equipment of the schools require the amount asked.

"The voting of the bonds will temporarily avoid direct taxation to finance the needed extensions and will result in taxes during the next twelve years being lower than they would be if the bonds be not issued.

"The Board of Education under the law has the power (without a vote of the people) to levy taxes for extension of the educational facilities and if these bonds be not voted, there is a grave probability that the board will levy direct taxes.

"If such direct taxes were levied by the board it would require approximately 29 cents on every $100 of property.

"This bond issue for educational purposes presents a different problem from bond issues for other departments of the government, where the interest and sinking fund must be derived from taxation over and above the legal limit. Our Los Angeles city schools have been run upon a business basis and have not been taxing to the full limit al-

(Continued on Page 2, Column 8)

JESUIT CHURCH DEDICATED

Regarded as one of the most beautiful structures in Southern California and the first Jesuit church in the diocese of Los Angeles and San Diego, the new $500,000 Church of the Blessed Sacramento was dedicated yesterday with high diocesan officials conducting the ceremonies. The structure built in Italian Renaissance style, is in Sunset Boulevard near Cherokee street. Rev. John A. McHugh, S.J., is its pastor.

Opening the dedicatory services at 10:30 a.m., Bishop John J. Cantwell of the Diocese of Los Angeles and San Diego, officiated at the solemn mass coram pontifice and blessing. Prior to the mass, Rt. Rev. John Mitty, bishop of Salt Lake City, consecrated and blessed the new church, and then conducted the pontifical high mass.

Rev. D. J. Kavanaugh, S.J., a member of the faculty of St. Ignatius College in San Francisco, delivered the dedicatory sermon. Coram mass music was provided by the newly organized church choir under the direction of Mrs. A. B. Gillis.

Father McHugh then was host to visiting priests and dignitaries at a breakfast at the Roosevelt Hotel, and in the afternoon they joined in the graduation exercises at Loyola College.

The new house of worship is topped with a 200-foot tower which in turn is topped with a huge gold cross. The auditorium has a seating capacity of 1700.

The communicant membership of the Church of the Blessed Sacrament is estimated at 4500 persons. Seven masses are said every Sunday.

The Lancer

by Harry Carr

ON THE cotton line in Mexico:

Some of these boys who are turning a desert into a fertile empire make you think of the Kipling poem:

"Few, forgotten and lonely—details guarding the line . . ."

You don't realize what men live through to bring cotton cloth to the Friday White sales.

TOUGH PIONEERING

For instance, we visited two young engineers whose business is to suck up the waters of the turbulent gypsy Colorado River in giant syphons and hurl it in boiling geysers into huge irrigation ditches.

Their life is one long torture from mosquitoes. It is frightful. I have heard of men who went insane in Alaska from these pestiferous insects and it is not beyond understanding. In five minutes your face is swollen like an attack of erysipelas.

Month in and month out they sit in a little tent in a swamp hollow, watching the river. Their one diversion is watching the Chinamen who come from miles around to scoop up the fish which are sucked up into the pipes from the river.

Their consolation is a Chinese cook. He is a young boy with a smile that never comes off. His passion is making pies. And what pies!

THE RADIO

We went to another camp where five or six young fellows live together under canvas. They have a radio and new books. Their pride is that they knew of the St. Francis Dam disaster—300 miles away—twenty minutes before the Los Angeles newspapers got out on the street with it. As far as you can see from their frontier station is emptiness—and cotton.

One of them is married to a charming and very pretty girl school-teacher, who comes in once in a while from her desert station, where she breaks down the mysteries of the English language for little Mexicans, Indians and frontier children.

TURBANS AND GRIEF

Another desert outpost is on the banks of the levee, where the wild Colorado is fighting to break through and lay the cotton crops flat in a desolation of mud and destruction.

A young American engineer comes down in a Ford that runs with car wheels on a track to consult with the bronzed young Mexican who holds a post on the line of battle. He is a graduate of an American engineering college. In his classrooms, I doubt if he knew what his job would be like.

The mosquitoes are so bad that all the laborers have to work with turbans of netting bound around their faces and gloves on their hands.

THE BURROWING RIVER

Their life is a never-ending anxiety. The river not only threatens to spill over the top; but burrows underneath the levees, so that teams of mules go suddenly down into great mud pits.

GOPHERS

One of the problems is the gopher.

They have a regular army of gopher fighters. They consist of a few Hindus in turbans and Cocopah Indians.

These latter are the real gypsies of the world. For centuries

(Continued on Page 2, Column 6)

AUNT HET

BY ROBERT QUILLEN

"I ain't never kicked anybody but once, an' that was when I seen that tobacco-chawin' Len Hardy stoopin' over an' kisin' Jane's baby right smack in the mouth."

(Copyright, 1928, Publishers Syndicate)

Mother and Daughter Battle With Quartet Who Kidnap Them

SCREAMS END THEIR ORDEAL

Men Throw Pair Out of Car in Glendale

One of Asserted Abductors Arrested Later

Number of Persons Held Up and Robbed

One woman and her 10-year-old daughter were kidnaped and subjected to an attempted assault, and three other women and four men were held up and robbed by bandits late Saturday night and early yesterday morning. Through efforts of the woman kidnaped one of her asserted attackers was arrested later.

As she left the Azteca Cafe on Glendale Boulevard with her daughter, Ruby, Mrs. Felipe Martinez of 703½ Temple street, told police four Mexicans threw blankets over the heads of her daughter and herself, tossed them into a large touring car, and drove away with them. During a long ride while she struggled to free herself her assailants attempted to force liquor down her throat and attempted to attack her, she stated.

WOMAN SCREAMS

As the kidnapers' car entered the city limits of Glendale Mrs. Martinez succeeded in screaming several times. Fearing that her cries would attract police, the kidnapers threw her and her daughter out of the automobile. Mrs. Martinez first reported the case to the Glendale police and then later to local authorities.

Several hours later she returned to Central Police Station reporting that she had located one of her asserted attackers at Sunset Boulevard and Broadway. Officers Toledo and Curtis of the flying squadron accompanied her to this location and took into custody Juan Estrada, 37 years of age, of 1217 East One Hundred and Sixteenth street. They also located the car in which Mrs. Martinez said she was kidnaped and in the car a $200 fur coat which she said the kidnapers had taken from her. Twenty-five dollars which also was taken was not recovered. Search was started immediately for others of the asserted kidnaping gang. Estrada was locked up in the City Jail on suspicion of robbery.

RINGS OBTAINED

A rough-spoken bandit held up Miss Bess Hair and Mrs. E. M. Harvey of 401 South Van Ness avenue, in front of the former's home at 4213 Council street, and obtained two rings valued at $1000 and $25 in cash from Mrs. Harvey and a $50 ring and $25 in cash from Miss Hair, they reported to police.

Returning from a theater Mrs. Harvey stopped her automobile to allow Miss Hair to alight when the armed bandit stepped up from behind a tree. He profanely ordered the women to hand over their jewelry.

Mr. and Mrs. F. J. Connors of 3458 Arlington avenue reported they were forced into the curb at Talmadge avenue and Clayton street by two auto bandits and robbed of a ring valued at $200 and $15 in cash.

A lone bandit entered the grocery of Irwin Lauder at 1613 South Vermont avenue, locked Lauder in a small room and fled with $95 from the cash register, another report stated.

SUSPECT SEIZED

Quick action by Sergt. Hartman and Officers Weihl and Miller of the Sawtelle division resulted in the arrest of Paul C. Shepp of 756 Manzanita avenue, Pasadena, at the scene of an asserted robbery.

In response to a telephone call from a citizen, the officers stated, they arrived at Saltair avenue and San Vicente Boulevard, Sawtelle, to find Shepp and James Wood of 1107 California street, Santa Monica, standing beside Wood's automobile. Wood stated that Shepp had attempted to hold him up with an auto crank. He lost nothing, he said, as he had his money, $23, hidden in a sock.

Chauffeur Held as Bank Suspect

Suspected because of certain statements he is said to have made, Theodore J. King, 31 years of age, a chauffeur, was arrested early yesterday at his home at 5661 Elmer avenue, Van Nuys, and held in connection with the investigation of the robbery of the Bank of Italy branch at 6235 Van Nuys Boulevard last week.

The bank was held up by a lone bandit who obtained $3000. King, according to Officers Marr and Ainsworth, who made the arrest, told certain friends that he needed $1000 and that the Bank of Italy had it. He also answers the description of the bandit, they reported. King denies any connection with the robbery.

VENICE WOULD CELEBRATE

The Los Angeles Chamber of Commerce has asked the City Council to appropriate $250 for street decorations in the Venice district on the Fourth of July.

PROTEST SAVES RUBBER TREE

Preservation Now Up To Property Owners In Neighborhood

"Woodmen, spare that tree!" said the California Badger Club to the City Council in protesting against the proposed destruction of a large rubber tree at Twentieth street and Long Beach Boulevard.

City Engineer Shaw made an investigation of the matter and has reported to the Council that if the property owners of the district are willing to assume the cost, sufficient land can be acquired to insure the preservation of the tree and also to provide a small recreational center for that area.

Sign Ready for Convention Spccial

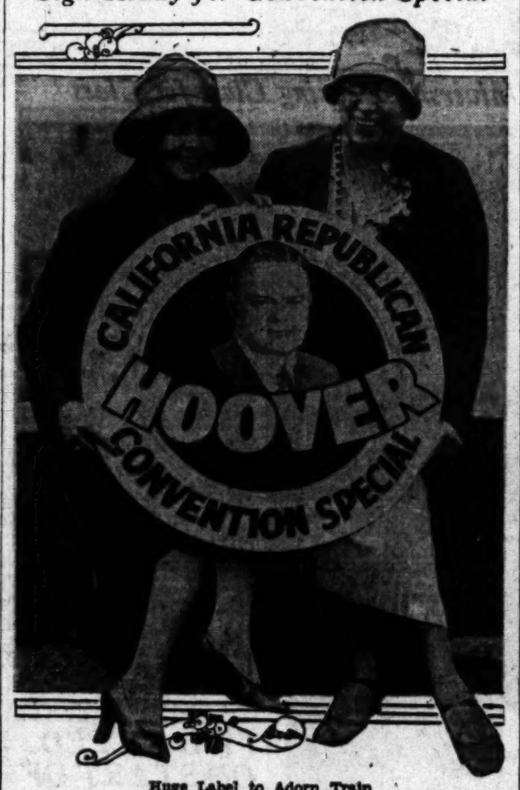

Huge Label to Adorn Train

Mrs. Buron Fitts (left) and Mrs. Ida Koverman display drum-head sign for Republican Convention trip.

Squires Plans Report Today Over Belt Line

Official report of the result of his trip to Washington, D. C., in behalf of the application to the Interstate Commerce Commission for permission to operate the Los Angeles Harbor Belt Line Railway will be made by George P. Squires, general manager of the line, to the Board of Control in the harbor board chambers this afternoon at 3 o'clock.

This will be the first regular meeting of the Board of Control since it was organized a month ago. It is composed of the harbor commissioners, the president of the City Council and a representative of each of the four rail lines using the harbor.

STREET PROJECT UP

Consideration of the protests against the ornamental lighting of Highland avenue from Wilshire Boulevard to Country Club Drive will be given by the City Council this morning.

DELEGATES TO DEPART TOMORROW

Hoover Group Scheduled for Republican Send-off at Arcade Station

Mayor Cryer will be the principal speaker at a great Republican demonstration at the Arcade station tomorrow evening when the local Hoover delegation departs on the first leg of the journey to the Republican National Convention at Kansas City.

This was announced yesterday at Hoover headquarters here, where final details of the send-off for the delegation are being perfected. Leaders at headquarters are urging all Republican enthusiasts to participate in the demonstration. Arrangements are being made to handle several thousand at the station.

A large drum-head sign to mark the special train for the California delegation was completed and given its final approval by Mrs. Buron Fitts, wife of California's Lieutenant-Governor, and Mrs. Ida Koverman, in charge of the women's division at headquarters. It bears a picture of Hoover and the legend, "California Republican Convention Special" around the border.

The delegates to the convention from Southern California and supporters making the trip will assemble at the Alexandria at 6:30 p.m. tomorrow for the big torchlight parade to the station, where the final send-off demonstration will be conducted before the delegation boards special cars on the Southern Pacific's Padre for San Francisco.

The entire State delegation will meet at San Francisco Wednesday for departure eastward over the American Canyon route on a special Southern Pacific train. Preliminary delegation conferences will be held at San Francisco and on the train en route to the convention.

A speakers' platform is being erected at the station here for the demonstration, at which Mayor Cryer will wish the delegates success.

According to present plans, the parade to the station will proceed from Fifth street north on Spring street to Fourth, to Broadway, to Sixth street, to Spring, to Fifth and east on Fifth street to the station.

The first California delegate to the convention to leave the State for Kansas City, Louis B. Mayer, motion-picture producer and Hoover-for-President delegate from the Tenth Congressional District, departed on the Santa Fe Chief last night.

Accompanying Mr. Mayer are his wife and Mrs. Koverman. The motion-picture producer has taken an active part in the Hoover campaign in California and nationally and is proceeding to the convention city to confer with Hoover leaders there.

Thieves Obtain Valuable Violin

A Rober violin valued at $7000 and belonging to Robert A. Shepard, a violin instructor, was taken from his studio in the Auditorium Building some time Saturday night, according to his report to police yesterday. The office door had been forced.

A number of violin bows and a case valued at $350 also were reported missing by Mr. Shepard.

VETERAN SUCCUMBS AFTER TAKING POISON

Monroe Nesbett, 34 years of age, of 103 East Second street, a veteran of the World War, died at the General Hospital yesterday following a suicide attempt on May 28, last, when he took a large dose of veronal. Long-standing illness, the result of wounds received in the war, had made Nesbett despondent, according to his friends.

BUILDING CODE CHANGES NEAR

Concerted Attempt Planned for Adequate System

First Hearing Will be Held Wednesday Evening

Antiquated Ordinances to be Brought Up to Date

The first concerted attempt to give Los Angeles an adequate building code is to be inaugurated at 7 p.m. Wednesday when the department of building and safety is to hold the first of a series of hearings for the consideration of the revision of all municipal ordinances relating to the building and construction industry. The hearings are to be at the Builders' Exchange, 656 South Los Angeles street. Seventy associations, the members of which are connected with the building industry, have been invited to participate.

The hearings are to be under the direction of C. V. Welch, first assistant to C. C. Backus, chief building inspector for Los Angeles. They are to be held two or three times weekly and it is anticipated they will continue for several months. Details of the arrangements will be under the direction of Mano Zan, secretary-manager of the Builders' Exchange, which has offered the use of its assembly room for the hearings.

Manager Zan said last night it is anticipated many of the existing ordinances will be found satisfactory. Numerous other ordinances, however, were adopted fifty or more years ago and repeatedly amended to meet changing conditions until now they are full of contradictions. There is, said Mr. Zan, an emphatic need for the careful study of all ordinances and the perfecting of an up-to-date building code.

SCHOOL BOND APPEAL MADE

(Continued from First Page)

lowed by law, therefore, bonds for education actually result in a lowering of tax burden, whereas, on the contrary, bonds for other departments result in an increase."

INDORSEMENT GIVEN

Board of Education officials also made public yesterday the following indorsement of the bond issue by the Board of Building and Safety Commissioners:

"Whereas, the approval of the proposed school-bond issue will be decided by the citizens of the Los Angeles on Tuesday, June 5, 1928, and,

"Whereas, the Board of Building and Safety Commissioners of the city of Los Angeles firmly believes that every child has an inherent right to proper, complete and adequate educational opportunities under comfortable, hygienic and safe conditions, and

"Whereas, this board recognizes the great and pressing need for new and additional facilities in both grounds and buildings in order to provide these proper opportunities, and

"Whereas, this board, through the mutual co-operation it has enjoyed with the Board of Education in recently preparing and adopting a new school building ordinance, and through its definite, intimate and detailed knowledge of the methods and policies followed by the Board of Education and its employees and agents in the planning and erection of school buildings, recognizes the good judgment, efficiency and economy continuously displayed by the Board of Education and by its administrative and teaching staffs in providing these proper facilities;

"Now, therefore, be it resolved, that the Board of Building and Safety Commissioners hereby commends the Board of Education for its high degree of success in its past achievements, expresses its confidence that past experiences will bring about even more successful results, and hereby gives its hearty support and approval to this proposed school-bond issue and strongly recommends its adoption to all the voters of Los Angeles."

James K. Reid Ends Candidacy to Boost Fitts

James K. Reid, Long Beach business man and president of the Chamber of Commerce there, has withdrawn his name from further consideration as a candidate for the State Senate and, instead, will act as vice-chairman of a committee organized to further the interests of Buron Fitts, candidate for District Attorney of Los Angeles.

"Those familiar with the condition of affairs in Los Angeles," Reid said, "must recognize that there is need for a clean-up. It is going to be a real contest between the forces of clean government and those who will profit by a continuance of vice and shameful conditions obtaining today. My duty is to give every ounce of my energy in helping to elect Fitts, for in him I see a man typifying the highest ideals in public life and a man of outstanding ability, who during eight years in the District Attorney's office as deputy has demonstrated his splendid qualities."

In withdrawing his name from the list of candidates for the State Senate Reid leaves the field to State Senator Taylor of Pomona and Frank F. Merriam of Long Beach, former Speaker of the State Assembly.

SHRINE AUDITORIUM BALLROOM TO BE RINK

The Shrine Auditorium ballroom on Thirty-second street has been leased by Edward A. Molitor and Alfred Painter, roller-skating experts, who on the 14th inst. will open there a new skating rink. Molitor is Pacific Coast champion trick and fancy skater. The main rink, after alterations have been completed, will be 90 by 200 feet in size, while the beginners' rink will be 30 by 200 feet.

THE LANCER

(Continued from First Page)

on end they have been wandering around the desert grabbing their living from the desert plants and the insects and little animals.

They move in, build little wickiups the size of a child's playhouse of arrow weeds, live a few days there and wander on. Once in a long while they get ambitious and raise a little cotton on the waste lands.

They are wizards at catching gophers, their average being about fifteen a day.

IRONY

It is gorgeous irony to think of these wandering Ishmaelites picking up a half-starved living on an empire of the richest and most productive land in the world. They are a tall, well-formed people. The man wear long hair done up in knots on the tops of their heads; the women go about in long "wrappers" that come to their bare feet.

NEW MEMBERS SOUGHT

A drive for 10,000 new members of the National Association for the Advancement of Colored People will be started in Los Angeles today, according to Dr. H. C. Claude Hudson, president of the local branch. The goal is expected to be reached by the 27th inst. when the nineteenth annual convention of the association will meet in Los Angeles.

EXCLUSIVE HANDMADE Sho

La Mode Shoes
122 South Flower ♥ Va.8830

for LARGER WOMEN—
On Sale Tuesday (*Not Tod*
175 Very Beautiful, Slenderizing
Dresses
$23.85

[*Our Regular $35, $39.75 and $45 Dresses!*]

An astonishing ONE-DAY MARKDOWN—a rare opportunity, even at Schuman's! For not one of these dresses sold for less than $35 and ever so many at $45! Hundreds of women will be here bright and early TUESDAY—they will secure one of the BEST dress values we have offered this season!

Selections will be easy (if you're early!) and you'll want at least two! (2 for $45.) Printed chiffons and crepes, georgettes and flat crepes... pleating, fagoting, circular fronts, tucks, drapes . . . adorable NEW, youthful styles for bridge, tea, street and afternoon wear. Navies, blacks, tans, blues, etc., etc. Sizes 38½ to 44½.

An Important Event for Women Who Know and Appreciate "Schuman Quality"

SCHUMAN'S the
713 WEST SEVENTH ST.
BETWEEN HOPE AND FLOWER

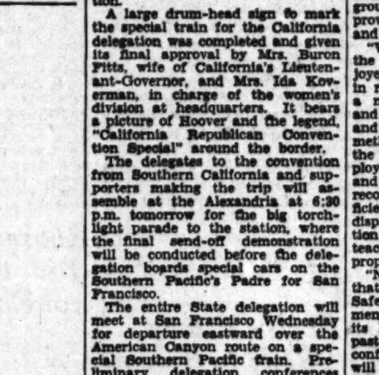

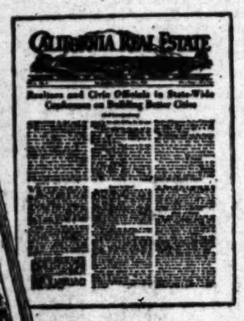

Sim Crabill says:

"The organization that is founded on right principles and maintains right practices deserves success."

READ by realty brokers, title men, property owners and homeseekers throughout the country, *California Real Estate Magazine* is a powerful influence for the enhancement of property values through development. This important periodical seven and a half years ago was just a four-page bulletin. The coming number, which is the Annual Roster and Year Book, will be one of *two hundred and forty-eight pages*, and the circulation is said to be the largest of any real estate magazine in the world. It is the official organ of the California Real Estate Association, and is published under the direction of an advisory committee. The printing of this magazine long has been entrusted to us, and we feel a glow of pride in work well done.

Whatever *your* printing requirements may be . . . anything from a simple little advertising circular to a full-fledged magazine or bound book . . . we are prepared to care for them to your entire satisfaction. Call us in for your next printing job.

TIMES-MIRROR PRINTING & BINDING HOUSE
118 South BROADWAY Trinity..5631

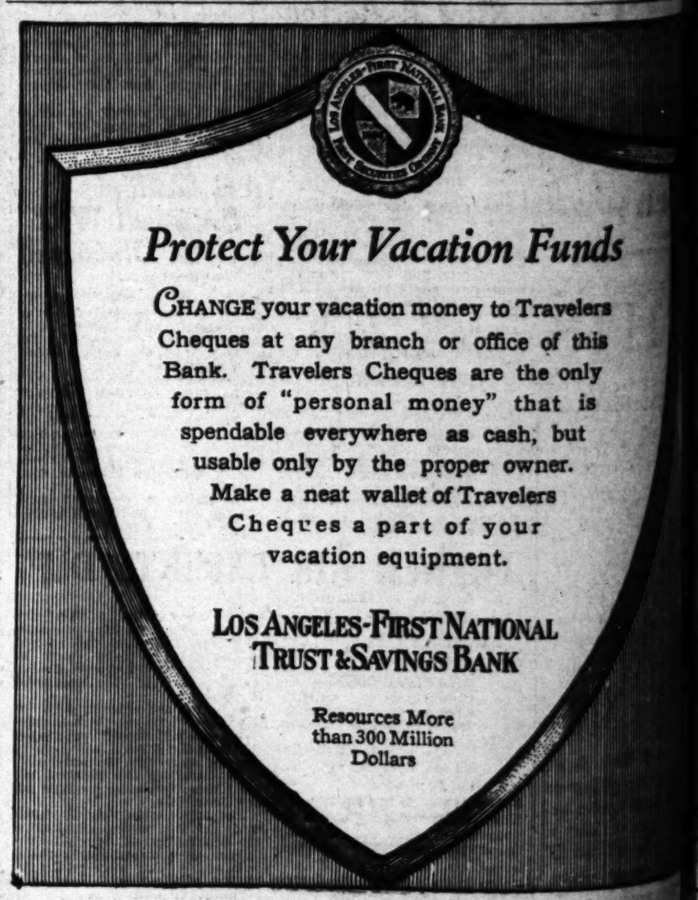

MADE SHOES
MEN—
t Today
Shoes
Va. 8850
6767
Chose 2 Dresses for $40!

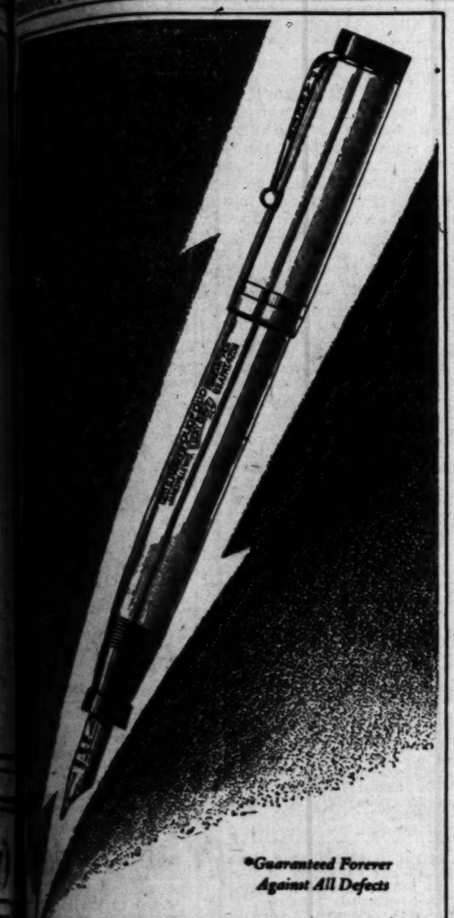
*Guaranteed Forever Against All Defects

They Flash the newest colors —all five of them!

Never before has equal efficiency in a fountain pen been so smartly clothed as in these Modern Parker Duofolds. See them at the nearest pen counter today and select your favorite point and shade.

Gone upon the galaxy of Parker Stars in Lacquer-red, gorgeous Mandarin Yellow, Lapis Lazuli Blue, beautiful Green Jade—all stylishly black-tipped; and the smooth, rich Jet-and-Gold!

Know what it means to write with Pressureless Touch—the feather-light weight of the pen itself (5% lighter than rubber) being sufficient to start or maintain steady ink-flow by a mere touch of pen to paper.

8 years' experience, 47 improvements, 32 pen patents, Non-Breakable Barrels, the smartest shape, the finest balance—all are embodied in the Duofold you purchase.

"Geo. S. Parker—Duofold" stamped on the barrel is the only way to identify the genuine. Look for it.

To prove Parker Duofold is a pen of lifelong perfection, we offer to make good any defect provided complete pen is sent by the owner direct to the factory with 10c for return postage and insurance.

THE PARKER PEN COMPANY,
JANESVILLE, WISCONSIN
SALES AND SERVICE STATION:
239 PAULAN BLDG., SAN FRANCISCO, CALIF.

Parker Duofold
Duofold Jr. $5 Lady Duofold $5 OVER-SIZE $7

Largest Display of Parker Pens in the West
Name Engraved Free on Pens or Pencils Purchased Here
Schwabacher-Frey
South Broadway TRinity 1291

THIS WEEK
IN THE
SOUTHWEST BLDG.
AUDITORIUM
130 South Broadway

TUESDAY
1 P.M.
THE TIMES COOKING CLASS
Mrs. Mabelle (Chef) Wyman Menu announced in The Times Tuesday morning.

WEDNESDAY
1 P.M.
Dr. Irwin Kellogg and Mrs. Wideman Harris on Breathing and Posture Exercises.

THURSDAY
2 P.M.
Dr. Philip M. Lovell
Editor "Care of the Body"
Lecture on Health and Correct Living.

FRIDAY
2 P.M.
THE TIMES COOKING CLASS
Mrs. Mabelle (Chef) Wyman
Menu announced in The Times Friday morning.

ALL ARE INVITED
Elevators to Third Floor
NO CHARGES—FREE

ARE YOU PLANNING TO BUILD?
These Want Ads will help you find a suitable site

OIL INVESTORS' HEIRS FILE SUIT

Lease Promoters to Answer Charge of Deceit

Profitable Deal Usurped by Agents, Complaint Holds

Case Watched With Interest by Dabblers Here

A suit on trial in Superior Court, the outcome of which will be watched with considerable interest by persons interested in oil and oil properties, will be resumed this morning before Judge McConnell. Two estates, one of the late Samuel F. Gladfelter, former Pennsylvan iaRepresentative, and the other of Frank M. Bortner, are suing Robert Hays Smith, I. L. Bryner and the Section Seve Oil Company for an accounting.

FINANCIER CALLED

Robert Hays Smith, senior vice-president of the Federal Telegraph Company at San Francisco and prominent in financial circles there, will be one of the witnesses at today's session of the hearing.

I. L. Bryner, another defendant in the suit, is prominent in social and business circles in Pasadena.

Attorneys W. I. Gilbert and Charles L. Nichols are representing the plaintiffs in the case and Maurice Gibson of San Francisco and the law firm of Frankley & Spray of Los Angeles are counsel for the defendants.

According to the story that is being unfolded in the testimony of the suit, Smith and Bryner came to California from Pennsylvania in 1902 to prospect for oil and gas.

LEASING STARTS

Arriving here, they obtained from the Southern Pacific Railway a lease right on forty acres of land in the Coalinga oil field. They began promoting companies for drilling, among them the Section Seven Oil Company. Friends in Pennsylvania furnished the money for the projects.

When the company began drilling Smith and Bryner, it is asserted, procured a lease on twenty acres adjoining the forty-acre tract. To pay the lease one-sixth of the money needed was supplied by Gladfelter and Bortner.

It was at this time that the first well of the Section Seven Oil Company came in and has since, it is asserted, yielded around 1,000,000 barrels of oil.

DECEPTION CHARGED

It is contended in the suit that on September 1, 1903, Smith and Bryner wired their backers in the East they had an offer to sell the lease on the twenty acres at a profit; that the eastern men replied that while they had expected more they were relying on them to look after their interests and do what was right.

Another telegram then came, it is asserted, stating the twenty acres had been sold. A letter following contained a check for $2000, representing the one-sixth interest they had backed.

It is charged in the suits that the sale never was made as indicated; that the lease had been turned over to the Section Seven Oil Company for $25,000 cash and $150,000 worth of the company's stock.

HEIRS MAKE CLAIM

The heirs of the deceased partners assert that Smith and Bryner were acting as trustees and as such could not dispose of the lease at a profit for themselves. They ask for an accounting, the profit made in the transaction and the dividends returned since the lease was turned over to the Section Seven Oil Company.

The defendants in answer assert they wired Gladfelter and Bortner that the lease deal had fallen through and that they are in nowise liable for an accounting.

MORE SPEED FOR TRAFFIC EXPLAINED

Timing of Signals Will be Great Aid to Autoists in City, Declares Brent

Installation of a "progressive" system of timing traffic signals, such as the Traffic Commission has recommended to the City Council, will have a remarkable effect in speeding up traffic on Wilshire Boulevard and other Los Angeles thoroughfares, according to President Brent of the commission.

Mr. Brent said he has received reports from Edward J. Donahue, commissioner of traffic of Cleveland, stating that the progressive traffic signal timing has more than doubled the overall speed on important thoroughfares.

"Before the installation of this system on Carnegie avenue, as much as thirty-five minutes was consumed in driving its length," Mr. Donahue said. "Running time now is between eight and twelve minutes, depending on the experience of the drivers with this system."

In the Cleveland downtown district, Mr. Donahue said, the signals are timed for a speed of fifteen miles an hour.

Under the proposed progressive system, signals are timed so that an automobile, moving forward from one signal at a predetermined speed always will reach the next intersection at a "go" signal.

The Traffic Commission's engineering department has worked out a schedule of timing signals in the downtown district, so that both north-south and east-west traffic can be moved at set speeds without signal delay, Mr. Brent said.

POLICEMAN'S HOME ROBBED OF JEWELRY

A policeman, A. W. Benjamin, was the victim of a burglar yesterday morning. Benjamin reported that his home at 3727 Adair street was entered by a burglar using a pass key and plundered of jewelry and silverware valued at $1000. Benjamin made his own investigation and reported no evidence of finger prints.

ACTOR GIVES ATHLETIC TROPHY

Bowl to be Prize at Junior Olympics

Who Will Win It?
Model of Fred Thomson's trophy not quite finished.

Fred Thomson, the Los Angeles boy who won the national all-around track-and-field championship three times and who still holds the world's record in this gruelling test of all-around ability and takes more pride in it than he does in the fact he is now one of the country's most popular western film actors, yesterday announced a gift to the Junior Olympic Games of a perpetual challenge trophy which will bear the names of the Southern California junior and senior champions each year and will be kept by these winners until the next year's competition.

The trophy will be of silver and will be a large bowl surmounted with a figure of Thomson on his famous horse Silver King. It is being made and will be presented to the Junior Olympic champions at the Southwestern Olympic tryouts at the Coliseum on the 16th inst. For more than a month Frederick Willard Potter, sculptor, has been working on the tiny figure of the rearing horse which is to surmount the cup. The trophy will represent an outlay of almost $1000 and wil stand nearly two feet high.

Thomson, in his prep and college days, was an all-around athletic star at Occidental College and when he won something like 27 points in his senior year in the all-conference meet, breaking several Coast records, it was decided to send him East to the national all-around championship. He promptly responded with an unexpected victory and repeated twice later while pursuing post-graduate studies at Princeton University.

WIDENING COST FIGHT DEFEATED

Olive-street Property Owners Turned Down in Assessment Battle

Assessments to cover the cost of property acquired for the widening of Olive street, between Seventh and Pico streets, will be recorded, despite the protest of a group of property owners, headed by the Lankershim Estate, as a result of a decision by Judge Shaw of the Superior Court.

The property owners sued for an injunction to prohibit the city from proceeding with the assessments, but Judge Shaw sustained the city's demurrer to the complaint, refused a temporary injunction and dissolved a restraining order which held the proceedings in suspense.

The city will therefore go ahead with the assessments, which will become liens of record against the assessed frontage, but the final outcome of the situation is in doubt, because Judge Shaw, while sustaining the demurrer, gave leave to amend, and he denied the temporary injunction without prejudice to the right of the plaintiffs to renew when more substantial grounds shall have been established.

In preparation for adding five feet to the width of Olive street, the city had the needed frontage appraised and took steps for its acquisition. The allowances for property taken are roughly 50 per cent of th assessments made to pay for it. The difference, as is usual in these situations, is absorbed by the cost of the proceedings.

The plaintiffs attacked the city's proceedings on numerous technical grounds, and also protested on the contention that the benefits are not proportionate to the cost. Deputy City Attorney Herman Mohr argued the city's cause before Judge Shaw. The plaintiffs were represented by Attorneys Roy A. Linn, Leslie Hewitt and J. Wiseman MacDonald.

Damages Asked as Sequel to Beach Shooting

J. Harry Grant, advertising salesman for a Los Angeles newspaper, seeks $31,000 damages in a suit filed in the Long Beach branch of the Superior Court and names John M. Pelton, Long Beach oil man, and Mrs. Mary J. Pelton, formerly Mrs. Mary J. Whayne of Long Beach, as defendants.

Pelton is awaiting trial on a charge of assault with intent to murder Grant, that case growing out of an attempt by Grant to call upon Mrs. Whayne at her Long Beach home two months ago. Grant was met at the door of the Whayne home by Pelton, who, it is asserted in the criminal complaint, opened the door and fired a shot at Grant as the latter was about to ring the door bell.

Grant collapsed on the porch, a bullet through his lung. In his civil suit Grant asserts that he was permitted by Pelton and Mrs. Whayne to remain on the porch for thirty minutes without any effort on the part of either defendant to aid him. Grant further charges that the shooting by Pelton was at the request of Mrs. Whayne, who has since become Pelton's wife.

Judgment of $31,000 is asked by Grant from the two defendants, $25,000 of which is set out as punitive and exemplary damages.

FESTIVAL AT CHURCH

Corpus Christi Celebration Planned For Thursday Evening

The festival of Corpus Christi will be celebrated at St. Matthias's Episcopal Church, with special service and procession, at 8 p.m., Thursday. A number of visiting clergy from Southern California towns and cities will take part, as well as a number of acolytes and two special choirs.

For the special Trinity Sunday services yesterday, Rev. Irving Spencer, pastor, spoke on "The Miracle."

AGREEMENT ON ROAD TO SAVE TREES

Century-Old Sycamores and Oaks to Be Spared in Rancho Malibu Highway

Two important factors in the development of Rancho Malibu, last of the famous Spanish land grants intact in the Southland, were announced yesterday. The first had to do with road litigation on the historic Rindge property; the second with the actual improvement of the 18,000-acre estate preparing for its transformation into a seashore residential area.

After a controversy lasting three years officials of the county and Marc F. Mitchell, attorney for the Marblehead Land Company, the Rindge family holding corporation, were successful in settling out of court a right of way dispute for the Solstice Canyon Road. Mrs. May K. Rindge, president of the Marblehead company, has signed a deed giving the county 2.24 acres needed for this highway, the compromise saving 115 century old oak and sycamore trees, which were included in the original condemnation.

Added significance to the plans of the Rindge family to place the ranch on the market is given by the announcement that the Southern California Edison Company is extending its lines into the Malibu. A two-foot right of way south of the coast highway has been granted the Edison company from Los Flores to Winter Canyon and 4000-volt power now will be available at Malibu Canyon beach colony, where many motion-picture people have established homes by leases. This line is only temporary, the Edison company having agreed to place service underground when subdivision improvements are made.

TEN MEN ON PAY ROLL ONLY WHILE RESTING

Ten men employed in the landscaping work for the park department hold the distinction of being paid by that department only when they are on their annual vacation of two weeks. This fact developed as the result of scrutiny by the park commissioners of their annual budget. Provision for paying the men while on vacation is provided in the annual estimate. The ten landscape men, while engaged by the park department, devote all their time to landscaping playgrounds, municipal power sites and library grounds. These departments provide the funds for paying them. The park department is only required to see that they are paid during their vacation period.

TERMINAL FEE TO BE DROPPED

Orange Shipment Charge Slated for Elimination by New England Lines

The terminal charge of 3 cents a hundred pounds on California oranges shipped to New England points will be canceled Thursday, resulting in a saving to growers of about $35,000 a year, according to C. O. Cornwell, traffic manager of the California Fruit Growers' Exchange. He had charge of negotiations on the subject with the railroads.

"This action by the carriers," Cornwell says, "definitely establishes a $1.55 rate on oranges to all eastern points. A similar terminal charge at New York and eastern Canadian points was canceled last year with a saving to growers of $100,000 annually.

"The New England lines have agreed, subject to approval of the Interstate Commerce Commission, to refund this terminal charge back to September 1, 1927, which will amount to more than $20,000 reparation to exchange growers.

"The action of the New England railroads should have a favorable bearing on the reparation case now pending before the Interstate Commerce Commission, wherein refund of approximately $225,000 is asked for the growers covering the New York terminal charge for the three-year period in which it was in effect."

SEVEN AND SIX-TOED CATS GET AIRY NAMES

One kitten with seven toes on each foot and three with six toes on each of their feet have been born into the feline contingent of Princess Dimitry N. Golitzine's family at 6504 Sunset Boulevard, the Princess announced yesterday. Inasmuch as the Princess is something of an aviation enthusiast and the kittens were born on the day that the Western Air Express, Inc., inaugurated its Los Angeles-San Francisco model airway, she christened the kittens "Western," "Air," "Express" and "Incorporated." The kittens' mother is just a plain alley cat of the normal five-toed variety, the Princess reported.

Advanced Modes in Ladies Footwear

Princess Deimos
A dressy Street Shoe
featuring a
Straight Cuban Heel
An Exclusive Wolfelt Model

WOLFELT-WHITE CO.
2621 Wilshire Boulevard
Two Blocks West of Westlake Park Near Rampart

Subway Terminal BUILDING

Louis T. Clark, Manager

1. Strategic Location
2. Structure of Dignity and Prestige
3. Garage in Building
4. Conveniences of Club
Large, light, airy offices

Single Offices $50
3-Room Suites $65

Hill Street, Just North of 5th With Entrances on Hill, Olive and 4th

The BROADWAY
Broadway, Fourth and Hill Broadway Department Store, Inc. Telephone MUtual 9311

The Formal Ensemble
—registers importantly in the summer mode

MANY of the smarter afternoon and dinner gowns, this season, have their own coats of lace, velvet or chiffon—completing a fashion picture of gracious beauty—soft contours, broken lines and color harmony. Sizes 14-44.

These and other lovely fashions are available in The Better Gown Shop at

$39.50

A—Eggshell chiffon frock with jacket of black chiffon velvet. Several color themes. Other with coats of novelty lace . . $39.50

B—Chiffon available in all pastel tints. Circular drapes give fluttering fullness and uneven hemline—.....$39.50

C—Reproduction of a model by Jenny. Chiffon with deep lace yoke and cuffs. Other reproductions at $39.50

D—Dinner Gown of Point d'esprit. Brown flecked with gold. Its dipping hemline and huge flower are smart details. $39.50

PUBLISHERS
THE TIMES-MIRROR COMPANY
OFFICERS
HARRY CHANDLER, Pres. and Gen. Mgr.
HARIAN OTIS CHANDLER, Vice-Pres. and Secy.
FRANK X. PFAFFINGER, Treasurer.
DIRECTORS
Harry Chandler, Marian Otis Chandler, Frank X. Pfaffinger, Mabel Otis Booth, Harry Carr.

Los Angeles Times

EVERY MORNING IN THE YEAR
DAILY FOUNDED DEC. 4, 1881—47TH YEAR

RALPH W. TRUEBLOOD, Managing Editor.

Average for every day of April, 1928.....178,029
Sunday only average for April, 1928.....342,606
Average every day gain over April, 1927.... 12,953

OFFICES
New Times Building, First and Broadway.
Branch Office No. 1, 621 South Spring Street.
Washington Office, 1211-1219 National Press Club Building.
Chicago Office, 360 North Michigan Avenue.
New York Office, 285 Madison Avenue.
San Francisco Office, 742 Market Street.
Seattle Office, 2232 White Henry Stuart Bldg.
In addition to the above offices, The Times is on file and may be found by European travelers at the office of the American Express Company, Paris.

LOS ANGELES (Loce Ahng hayl ais)

MEMBER OF THE ASSOCIATED PRESS
The Associated Press is exclusively entitled to the use for republication of all news credited to it or not otherwise credited in this paper and also all local news published here within.

The Times aims at all times to be accurate in every published statement of fact. Readers who discover any important inaccuracy of statement will confer a favor by calling attention of the Editorial Department to the error.

No employee of The Times is permitted to accept any gratuity, in money or its equivalent, from any individual, group or organization having news or business relations with The Times. The public should clearly understand that it is unnecessary to pay anybody anything to get news into The Times and that any Times employee who accepts "gifts" calculated to influence his or her work for this newspaper is thereby rendered subject to immediate discharge.

Bad laws, if they exist, should be repealed as soon as possible; still, while they continue in force, for the sake of example they should be religiously observed.

—Abraham Lincoln.

Today's Bible Text

I will praise Thee, O Lord, among the people: and I will sing praises unto Thee among the nations. Psalm cviii:3.

NOT NECESSARY

The per capita use of paper in America is over 200 pounds a year and it is admitted that a raft of it is wasted.

LIKE 'EM SPICED

A picturesque liar gets more attention than a man who sticks to the truth, but he doesn't wear so well.

INTERESTING BUT NOT NEEDED

Scientists are now able to manufacture artificial electric storms, but they don't have to do it on our account.

FALLING OFF

The Russians have their Maxim Gorky back as a Bolshevik booster, but time has been a Maxim silencer and the stormy petrel seems more like a linnet. As a champion of the soviet regime the world will find him frail.

AGE OF DUPLICITY

Attempts to whitewash the Tammany tiger and masquerade him at Houston as Mary's little lamb will not fool all the drybones from the South. They may not have the wool pulled over their eyes.

FLYING HIGH

Aviation is to be added to the branches of learning taught in the public schools of the city. The young idea is not only to be taught to shoot, but to fly. Time to get sore about it will be when the kids begin to soar about the city.

MANY YEARS AGO

Some women went to college in the days of long ago. The oldest graduate of Knox College is a woman and at the seasoned age of 101 years she is going back to the graduating exercises of her alma mater. Her recollections go back to the class of 1851, which was a long time ago.

BUSY CONGRESS

Of approximately 20,000 measures offered for consideration Congress passed 923 at the session just ended. Off hand, we might say that to get one bill in twenty through the Capitol is a high batting average. Whether the country is to be congratulated or not is another matter.

RADIO AND POLITICS

There is an iron-clad regulation in France against politics by radio. The minute a loud speaker touches upon a political matter the announcer kicks him in the slats and throws him out of the studio. It was supposed that the French folk might actually encourage the idea of garnering political information by wireless, but they won't even stand for a little of it.

THE UNBIASED EYE

For one to have a sense of proportion is almost as delicious as having a sense of humor. The idea is to have an intelligent conception of things with relation to their size and importance. One who mistakes a hang nail for a major operation is apt to become a nuisance. One properly equipped will justly rate and value even the thoughts that percolate through his own noodle.

CONQUERING HERO

The streets were decorated, bands played, speeches were made and the whole town of Rockford turned out to welcome and cheer when Sammy Mandell, the lightweight champion, returned from his New York victory over Jimmy McLarnin. They never made that much fuss over a champion speller. But to get a lot of dough out of Tex Rickard may be worth a splurge.

YOUR UNCLE

Uncle Sam is mixed pickles to many foreign folk. They do not understand him—nor do they seriously try. He may be either prodigal or penurious. He is both glutton and miser. He is both avaricious and extravagant. He is presumed to be arrogant and meddlesome. He has the impulse of a dictator and the heart of a pawnbroker. These are some of the pictures conjured in a multitude of minds. As a matter of fact your Uncle painfully tries to be both just and generous.

THE GREATEST HOME AREA

Upon the basis of figures which show that in the Los Angeles metropolitan area, between 1923 and the first of the current month, were built 120,000 single-family houses valued at $400,000,000, this area may fairly lay claim to being the greatest home center on earth, proportionate to population. Nothing like such construction on such an immense scale is recorded in any similar area, similarly populated, so far as available figures indicate.

These figures do not include flat buildings, apartment-houses and hotels, the growth of which has kept pace with the home increase; nor do they include areas in the eastern part of Los Angeles county which might properly be included.

Amazing as the growth of Los Angeles has been, that growth in itself is not as significant as the growth of home making, the true index of the nature of any community. The city alone, where flats and apartments form a considerable part of construction for residence purposes, has nevertheless had a total of 67,391 single-family dwellings erected in this period, with a valuation exceeding $216,000,000.

These same years have also been years of notable growth in San Francisco. A roughly comparable area surrounding that city shows a total of 50,722 single-family houses erected in the same number of years, which also is a highly creditable record.

The family is the unit of society and the single-family home is the ideal setting for that unit. There it gets its best opportunity for development, for light and air and sunshine and the companionship of other growing things, all of which are desirable from the family standpoint.

The record is one of which Los Angeles can be proud. To be selected as the residence spot of so many genuine home-lovers is a tribute to its attractiveness, a testimony to its desirability and an indication of the quality of its population. A community built upon homes is solidly built, and will endure.

SHIPS IN THE NIGHT

Los Angeles continues to rest on the exposed side of unfavorable advertising on its lack of airport facilities. Generally regarded as the most progressive American city and rapidly becoming a national aviation center soon to equal Dayton, it still lacks a harbor for the ships of the air. Col. Lindbergh's unpleasant experience of Friday morning demonstrates the importance of immediate action to provide at least safe landing facilities for both day and night flying. Emergency provisions can be made even though the $6,000,000 airport bonds were refused by the voters in the last election. It would not cost $6,000,000 to make Los Angeles safe for present flying transports, even though comprehensive development must wait upon a more enlightened view of aviation by taxpayers. Had Col. Lindbergh come to grief while seeking a night landing place in this city, $60,000,000 worth of aviation fields could not have reinstated Los Angeles in good standing as an aviation center.

With the selection of Los Angeles as the western terminus of the newest transcontinental transportation system—the novel air-rail line—aviation, already moving rapidly here, will take on another spurt and it is imperative that airports safe all day and all night be placed at the service of the ships of the air. Whoever provides proper airport facilities for the metropolis of the Southwest, whether through public or private financing, will be entitled to recognition as having done a real service for Los Angeles.

WESTON AND PAYNE

Andrew Payne of Claremore, Okla., was the winner in point of elapsed time in the transcontinental foot race from Los Angeles to New York, a race that consumed eighty-four days. In his seventy-first year, Edward Payson Weston walked from California to New York over a 3500-mile route in less than seventy-seven days. Weston made his first transcontinental pedestrian record in 1909, when in his seventieth year he made the trip from New York to San Francisco over a 3898-mile route in 104 days and seven hours. The following year he walked back to Gotham in seventy-six days, twenty-three hours and ten minutes.

Weston first won notice as a pedestrian when, as a reporter on the old New York Herald, he consistently beat on foot reporters who made their tours by street car. One of his earliest successes was a fast walk to Chicago from Portland, Me., and shortly thereafter he negotiated 500 miles in less than six days. Without detracting anything from the pedal prowess of Andrew Payne, who made the cross-country run in less than 574 hours, it is interesting to recall the record made by Weston. Had Weston, in his seventy-first year, left Los Angeles at the same time with the runners, he would have arrived in New York seven days ahead of them.

TALKIES

The movies are about to be supplanted by the talkies. When Charlie Chaplin, Harold Lloyd and Mack Sennett begin to think in terms of talkies, the silent drama will be as lonesome as a college widow.

The marriage of the phonograph and motion-picture machine will be a Hollywood wedding of world-wide interest. Everybody will attend. And everybody will be invited. Both of these are the children of High Priest Edison. And when once they are mated, it will likely be for life. There will be no Reno-ing here. These two can live cheaper than one.

The first movie was a jerky affair. It was a freak, not art. Folks went to the first shows to stare at the invention and not to be captivated by the scenario. However, the jerks have all been yanked out and the miracle of production is utterly forgotten. A perfect picture is accepted as a matter of course.

The speakies may have to pass through the same process. Beginnings will be more or less crude. Speech will be irregular and difficult to understand. However, the beginning has been made and it will be pushed to perfection.

The movie was not a mirage and the talkie is no pipe dream. The long serpentine of movie fans in front of the box office will hasten producers. The patron always wants something different. He is willing to pay any price for a new thrill. To have his ears as well as his eyes filled at the same time gets him.

Spoken drama will become a speakie school. The talkies will require more than a pretty face. A voice that thrills as well as a face that films will be sought. When two requisites enter a screen career, many stars will fall from heaven. An actress will have to have something to say as well as to show.

JAIL FOR JAYWALKERS

A feeling of satisfaction is felt in all garages. The motorist is no longer the lone villain of the highway. A fiat has gone forth to arrest jaywalkers in the streets. Five hundred and sixty-three were recently picked up out of place by the police in one day.

A pedestrian has inalienable rights; but it has been discovered that he does not have all the rights. Being afoot is no longer the only virtue. Pressing a toe on the power is not now the solitary crime. A pedestrian as well as a driver must watch his step. Co-operation will save many a catastrophe.

Because the pedestrian has had most of the protection hitherto, many have grown careless, or worse. Some saunter across intersections and leer at helpless autoists, considering that if they hold up a hand at any point and at any pace, they are immune.

But the police have finally discovered that the motorist has some rights. Hitherto he has been haled into court with monotonous regularity. He has sadly surrendered his simoleons, saved by coasting down hill, to be released from the hoosegow. He has received sympathy from neither society nor the jury. He has been tortured on the spit of publicity and roasted as a road hog. He has been lectured by the judge and the back seat and poked in the ribs by the police. He has been flung into duress on all sorts of charges. And the worst of it is, he is usually guilty.

But not always!

The pedestrian hog has been found. He is a loafer at a crossing, holding up traffic. A foot may enter a safety zone too soon or too late just like a wheel. Walking across the street in the middle of the block has been found to be a misdemeanor the same as turning there in a car. A pedestrian as well as a driver may be offside a street car.

The motorist is guilty of much. But the pedestrian is no angel—except occasionally after losing an argument with an automobile. All motorists are not criminals, and all pedestrians are not saints.

THE BIG RACE

The Indianapolis speedway classic was divided between a couple of Los Angeles Lou-Lous. Lou Meyer garnered first money with Lou Moore taking second. More power to the L. M's.

The LEE SIDE O' L.A.

By Lee Shippey

BLESSED be tourists! If it weren't for them we might never discover the possibilities of our own surroundings.

Yesterday we had a friend from New York to show around and, as habitual, were short of money. So we set out to see how much of the beauty, charm, romance and variety of this territory an autoless man can see for one lone dollar.

We traveled a total of 127 miles, about the city, through several interesting beach resorts and the varied fascinations of Los Angeles Harbor, to Pasadena, South Pasadena and the Cawston Ostrich Farm, into the fringes of the orange empire, to one historic old mission and half-way up a noble mountain. And we were back in the city in time to take in a good show in the evening.

Tired But Satisfied

Starting from Pershing Square at 8:30 a.m., we visited Hollywood, Beverly Hills, Sawtelle, Santa Monica, Ocean "Pike," Venice, Palisades Del Rey, Redondo Beach (where we took a swim,) Hermosa, Los Angeles Harbor, Long Beach, Pasadena, South Pasadena, Alhambra, San Gabriel, Sierra Vista, Sierra Madre and Mt. Wilson, and were back at Pershing Square before 8:30 p.m. We traveled on $1 Sunday passes, and the New Yorker agreed he'd never seen such a sightseeing trip for $1 before. We had been unhurried, stopping here and there as fancy dictated, and though we were a little tired at the end of the day we were happy in the thought that we'd certainly got even with the old P. E. for hiking the price of our commutation books.

Hot Barkies

You never know what's going to make the most impression on a visitor. As we strolled through Ocean Park our guest was amazed by the lunch stands which fairly hot-dogged our footsteps. "Most all the country calls the wienie sandwich by the name of Coney Island," he said, "but the western hot dog is a great improvement on the Coney Island. At Coney Island they just throw the split bun and grubby sausage at one and slide the mustard pot after it as if they were curling. Here they serve the hot barkie in style, with your choice of relishes and all done up in a neat napkin."

Modesty Multiplied

At all the beaches we were struck by the startling swing-back to modesty. What with beach pants and coolie coats, the girls haven't been so covered since the gay '90s.

For all that, after our friend had commented on a number of things we were too nearsighted to observe, he stepped up to a blind man on the Long Beach strand and gave him half a dollar. "I never pitied the blind quite so much before," he explained.

Sun, Not Salem-Burned

A lot of women were being burned alive on the beach, he said, and some of them looked quite witching.

Seen in Passing

The little station of Athens is surrounded by oil derricks. That struck us as unusually appropriate. Oil may be quite different from Greece, but it's even more consistently refined.

Proper as an Ostrich

The ostrich farm in South Pasadena interested us greatly. More than 100 ostriches are said to be there, and ostriches have been raised there for more than thirty years. Most of the ostriches elsewhere in this country, it is said, were hatched there. Just now the farm is celebrating some June weddings. Each January all the unmated birds are put together in a big corral, where they look each other over till June, when they either mate or decide to continue in celibacy. The female invariably does the choosing, and an ostrich never has but one mate in a lifetime. If the mate dies it remains mateless till death. The oldest ostrich in the farm, 73 years old, recently was chosen by a 19-year-old bride, and not for his money, either. But such an arrangement probably is safe only for an ostrich. They are about to hatch their first family of fifteen. These birds take turns in sitting on the nest, the wife by day and the husband by night.

Conventional Garb

All the brides are clad in gray traveling gowns and the bridegrooms in conventional black, all female ostriches being gray and all males black.

Spanish Atmosphere

San Gabriel, home of a famous old mission and the Mission Play which has made all of them famous, has the most genuinely Spanish atmosphere we have found in any suburb of Los Angeles. Except when Mission Play crowds fill them, one is likely to hear more Spanish than English spoken in its streets.

HELL BENT

Is youth hell-bent? Albert Payson Terhune, in the June American, says it is. Harold Bell Wright, in the same issue, says it is not.

One says the "bent" began about twenty years ago when the new system of bringing up babies started. The rod was scrapped and spanking became obsolete. Bridles were taken off the colts and moral suasion set in. Then began the modern custom of fitting the harness on instead of breaking to harness.

The other writer admits the fact, but blames it on the daddies. If petting is parked by the wayside, the parent furnished the automobile. If gin puts kick into parties, the boy did not invent the boot. Neither did the flapper invent the knees.

Possibly both of these observers are partly right. Some youths are hell bent and some are not. Some have always been hell bent, and some have not. Some always will be, and some will not. There is a record that the hell-bent road was broad 2000 years ago. And the other was narrow, possibly because it was wide enough to accommodate the crowd going that way. The broad road is not a new widening of the old narrow road. It all depends on what bunch you train with.

Then, too, the hell bent are great advertisers. Whether they believe in printer's ink or not, they get it. One drunk is enough to yell and break up the furniture and party and secure a patrol wagon. The sober may be ashamed, if not accessory. One flask on the hip can stir up more commotion on a campus than a thousand books under arms. Devilry is its own siren.

The revolt of youth is not a new discovery. There always has been a revolt of youth. There always will be. That is why youth was invented—to keep the race from going to pot. The revolt in China is among youth. The American Revolution was a youth movement. Revolutions of wheels and populations are what make the grades.

Schools and churches are filled with youth who are quietly plugging along with their ideas and ideals minding their own business. Minding your own business does not require either a policeman or a reporter. It does have a way of getting presidencies in the end. Hickman gets headline and the hangman.

The trail to the stars is not always clearly blazed. Sliding down the chutes makes enough more noise. Busy colts seldom kick up their heels and snort.

The older generation has no corner on angels. And the rising generation is not the only one possessed of devils.

UNHAPPY

Taking one consideration with another, the traffic policeman's lot is not a happy one when he encounters a fair but irate motorist who insists upon her "rights."

THE DISCORDANT ORIENT

BY BAILEY MILLARD

While in nearly every other part of the globe there is peace and comparative content, in that great region known as the Orient there are discord, revolt and internecine warfare. In India, where the Bengal tiger is glaring in sinister fashion at the British lion, in Sumatra, where Red Communists are defying Dutch rule, on the Mongolian frontier, where Russia is planning to plant the seeds of sovietism, the disorder as yet is not great; but in China it is rampant and has involved the peace-loving Japanese in a serious and ominous way.

What effect has all this Asiatic muddle upon the white races of the world? What attitude should they assume toward the belligerents? The most hopeful pacifist hardly would feel warranted in saying that it should be permitted to have no effect, and that our attitude should be one of total indifference.

This is a day of close international relations and of interdependence. You cannot touch China or Japan without in some way touching the interests of the white peoples. We have been sending missionaries to China for more than 100 years, and have strong social and trade incentives for assisting in the maintenance of peace in that country. What President Coolidge has called our "heritage of sympathy" for the Chinese is valued by them as by us. But we cannot, without a still stronger incentive, extend that sympathy to one or the other of the warring factions, as some of our publicists have suggested, and thus aid in bringing about peace, for that course would be in direct contravention of our time-honored policy with respect to civil strife in foreign lands. That policy may seem to have been stretched in the case of Nicaragua, but a close study of the circumstances there shows that it has not.

Nor, in a strict sense, is Japan's action in Shantung and Manchuria to be regarded as more than temporary intervention, and to me, as a fairly close student of oriental affairs during recent years, it seems obvious that it was undertaken with the complete assent, if no more, of the other powers most interested in China.

This conclusion readily will be arrived at by anyone examining the history of European and Japanese diplomacy in relation to China. And it will not be necessary to go back further than six years to make that examination. In the early part of 1922 what is known as the five-power Washington agreement, the result of a conference held at our national capital in December, 1921, was ratified by the highest parliamentary bodies of the United States, Great Britain, France, Italy and Japan. This agreement so far as England and Japan were concerned superseded the treaty of those two nations made in 1911. The new treaty was for a term of ten years. It was made by the nations represented "for the general peace and preservation of their rights in relation to their insular possessions and dominions in the regions of the Pacific Ocean." In one of its clauses it was expressly stipulated that in the event of any controversy arising out of any Pacific question involving the rights of these signatory powers "they shall communicate with one another frankly and fully to arrive at an understanding as to the most efficient measure to be taken to meet the exigency."

As will be seen from the foregoing, Japan could take no independent action such as intervention or mediation without the understanding referred to. It is a matter of record that Japan, always a strict observer of treaties, communicated with the other powers before embarking on its present course with reference to Shantung and Manchuria. The responses were not made public, but there is little doubt that each of the other powers assented in principle to its course.

America and Britain had previously exercised police power in other parts of China, and this probably with a similar understanding. But they were ready to let Japan go ahead and assume responsibility for any clash with the Chinese that might result from laying down the law to them when they infringed upon its rights in Shantung and appeared to make ready to carry the war into Manchuria, where Japan has railroad, mining and other concessions which seemed likely to be violated, damaged or confiscated by the looting hordes calling themselves Chinese Nationalists. Japan was ready to bear the brunt because it was the nation most deeply interested in the outcome of the advance of Chiang Kai-shek's "soldiers" through Shantung and the avowed intention of the Nationalists to occupy and hold Manchuria.

When one bears all these facts and probable contingencies in mind one hardly can repress a smile on reading the editorial opinions of some of America's leading newspapers with respect to Japanese intervention in China. Not one of them, so far as I can ascertain, takes any cognizance of how the Washington treaty affects the situation. Nearly all assume that Japan's act was unauthorized and that it was in pursuance of the sinister policy of getting a stronger foothold in Shantung, Manchuria and other parts of China. The New York Times, however, takes the sensible view that there are two sides to the position from which Japan looks upon Manchuria—a territory which several leading American editors are making Japan annex without any further formality. The Times points out that there is a powerful section of Japanese opinion which, while insisting that the peace must not be disturbed in Manchuria, is aware that Japanese interests have been and can be adequately protected under the existing status.

Japan cannot and will not proceed to the annexation of Manchuria without full warrant from the other powers. America would hesitate to consent to it. When our government negotiated the Lansing-Ishii treaty in which it recognized that "Japan has special interests in China, particularly in the part to which her possessions are contiguous," it explicity set forth that it did not admit by this statement that Manchuria was in any sense Japanese territory or that Japan could exercise any sort of mandate over it.

The American view is no less contracted than that of the other powers. In fact, Britain's is not and never has been as liberal. The British have large mining and other interests in Manchuria, and would not care to have them dominated by Japan. The concessions they as well as Americans have acquired there were granted by Chinese governments that no longer exist, but each succeeding government or semblance of it has been held to the old contracts. It is sufficient, in the view of the powers, that Japan should establish a temporary protectorate over Manchuria, but they are waiting for China to become unified and stabilized that they may deal with a nation in which rivalry is not so likely to crop up as might be the case with Japan should it annex the territory.

Of course, in part, at least, Japan's policy is dictated by self-interest. It wants to see the Chinese civil war terminated so that trade may improve and normal relations may return. There has been talk in Canton and other cities of a boycott of Japanese goods because of the deterrent effect of Japan's action in Shantung upon the advance of the Nationalists upon Peking. But there will be no more of such talk should Japan recognize and treat with the Nationalists when they assume control of all China, as Japan fully expects them to do eventually. Japan wants Russia kept out of China, and knows that Chiang is able to keep it out, as he has been doing.

As to the world attitude toward China, nothing would suit the great majority better than a Nationalist victory, provided it ultimated in a unified and peaceful republic. This is what Chiang Kai-shek, the Nationalist leader, proposes to bring about. The only danger is that his strong antiforeign views will militate against the maintenance of the old relations of the powers with China. Japan hopes to persuade him not to interfere with the concessions, and may be able to do so. But Chiang has adopted the slogan of "China for the Chinese," which might mean the abrogation of the old treaties.

Chiang knows, however, that he cannot nullify the Japanese leases in Manchuria, for that would bring down upon him the wrath of the Tokio government. Britain, too, would make strong protest. Its Canton, Hongkong, Shanghai and other holdings, some of them acquired sixty to seventy-five years ago, would not be given up while British gunboats remained afloat.

The British laughed at Chang Tso-lin when he commanded them to surrender to him their Tien-tsin concession, formerly held by Americans, but granted to Britain more than sixty years ago. We hold only small areas in China, mainly the property of the missions. Though our trade with China is large, this country being one of its best customers, our policy has been to keep hands off so far as territory is concerned. We take about 15 per cent of China's exports and send in 20 per cent of its imports.

Extraterritoriality is extremely repugnant to Young China, though it was favored by the Manchus before the republic was established. Infuriated masses of Chinese have of late years made strong demonstrations against foreigners because they continue to hold large areas despite their protests, and also because they collect Chinese customs and apply them upon the payment of old debts which have been repudiated by the Chinese.

Being a willing party to the Washington agreement of 1922, America, of course, will uphold the rights of the British, French, Japanese and other concessionaires, though our government has leaned strongly against the idea of the formation of new treaties which aim to extend those rights, and has pursued a most liberal policy with reference to the claims of injustice urged by the Chinese as to the customs and the administration of justice to Chinese citizens by foreign courts in the extraterritorial areas. At the Peking conference two years ago our delegates were accused of inclining too strongly toward the idea of China for the Chinese, but our stand was logical and proceeded from our recognition of the old "heritage of sympathy." The conference broke up, but in the event of a new one it is unlikely that our attitude toward the Chinese would be altered. That attitude has been a friendly one, and will continue to be.

NEW YORK STATUES

Out of fifty-five statues erected to celebrities in New York, there is only one to a woman—that of Joan of Arc, the work of a woman sculptor, which was set up in 1915. Sixty-nine years have elapsed since the first statue was erected in the big city—that of Schiller, in Central Park, and the latest added to the collection is one of Victor Herbert, which took the place of honor last year.

W. B. J.

PEN POINTS

New Yorkers like to ... others boobs, ... where most of the ... flourish.

Still, if the ... carried out, a little ... be like a third cup of ...

Why "dumb brutes" ... the cow gets in the ... you'll notice she ... the spinach.

Anything is possible ... lutionary system that ... a water wagon ... wagon.

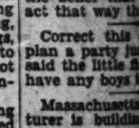

A genuine dry is a ... refuses to sell 500 pounds ... gar to a man who ...

War will end when ... people realize the ... tween pax and tax.

If China hadn't been ... ward about adopting ... she would now be able to ... herself against it.

When the drive ... missing badly," you ... whether he means ... explosions or ... trians.

Americanism: ... you haven't earned it ... you don't need to ... you don't like.

You see, under ... management the ... provide ammunition ... in time of war and ... cians in time of peace.

You can tell whether ... Presidential timber, ... kind of man for ... would blow fifty ...

In trying to find ... use for corn stalks they ... have thought of ... cept hick-town ...

There is a place for ... except a husband ... fixing for a party.

Mussolini says his ... endure after he is ... will amuse the ... leon, Caesar, Alexander ...

If you know how ... erations there are in ... you know about how ... some smart fellow ... ished religion.

Hope springs eternal. ... 000,000 middle-aged ... strawberries again this ... the belief that they ... act that way this ...

Correct this sentence: ... plan a party just for ... said the little flapper ... have any boys to spoil ...

Massachusetts shoe ... turer is building a ... for his employees. It ... great place to try ...

Soviet leaders seek ... name for Russia. ... Kerflumox?

RIPPLING RHYTHM of Walt Mason

THE PROPHET

When I was less than ... feet tall there came a ... to our town; his voice ... his learning small, he ... long and rusty ... preached wherever ... stand and listen to him ... while; the end of all ... at hand, he told us, ... ghastly smile. Upon a ... day the skies would roll ... as a scroll; the hills would ... the dead would rise, and ... bells of doom would ... named the date, he named ... hour when these changes ... befall; and so with ... vulgar power he ... forth his call. All ... laughed and called him ... but still he made his ... spiels; and then, ... charmed or dazed, ... at the prophet's head; ... the day of doom drew ... gave away their wealth ... no more they'd sell or ... buy, their duty in this ... clear. I well recall the ... day when all things ... were to end; the ... his pilgrims gray were ... ready to ascend. ... they took their stand on ... as the hours dragged ... naught occurred on sea ... and nothing happened ... sky. And I recall my ... when the appointed ... past; the prophet ... dream of grief, had ... spirit stand aghast. ... learned while we were ... not forgotten while we ... now no prophecy that ... can to me fear or ... Wise men sit in ... and say that this or ... come; and I recall the ... seer and say all prophets ... bum. Not e'en the ... can hold my rapt attention ... he cries tomorrow will be ... cold, with dazzling ... murky skies. Not one ... didate can chill my ... or quench my grin, ... predicts all sorts of ... fair land unless he wins.

(Copyright, 1928, by ...

A Charge Account

—Patrons who have not ... account at Coulter's, might ... convenient to open an ac... this time in order to take a... of June Sale Reductions.

Coulter

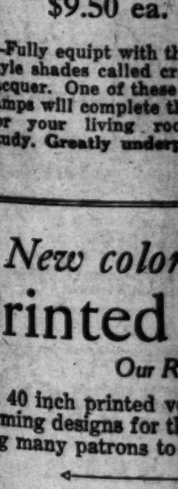

Floor Lamps Complete $9.50 ea.

—Fully equipt with the ... style shades called cra... lacquer. One of these ... lamps will complete the ... for your living room ... study. Greatly underpr...

New color Printed

Our Re...

—A 40 inch printed voi... charming designs for the ... bring many patrons to ...

For Those W...

Or Call TRinity ...

Pequot Sh...

42x36 Cases .....
42x38½ Cases .....
45x36 Cases .....
50x38½ Cases .....
54x90 Sheets .....
54x99 Sheets .....
63x90 Sheets .....
63x99 Sheets .....
63x108 Sheets .....
72x90 Sheets .....
72x99 Sheets .....
72x108 Sheets .....
81x90 Sheets .....
81x99 Sheets .....
81x108 Sheets .....
90x108 Sheets .....

(Coult...

A Charge Account

—Patrons who have not a charge account at Coulter's, might find it convenient to open an account at this time in order to take advantage of June Sale Reductions.

Coulter Dry Goods Co.

Annual June Sale

Seventh at Olive

De Bevoise Corsettes $3.95 ea.

—A good fitting model with pretty brocade skirt sections and all swami brassiere . . . Lightly boned over the hips and abdomen.

Bandeau at $1.00

—All the late models in either the uplift or straighter fitting styles. Materials are swami, all-over lace and silk jersey.

(Coulter's—Fourth Floor)

June Sale in Coulter's Shop of Gifts

—Many specials offered at amazing reductions!

—Buy for your present and future needs . . . the occasional gift . . . the home . . . the bridge prize . . . the gift for mother . . . this sale presents marvelous opportunities for saving.

Floor Lamps . . . $18.50

Junior and Bridge Floor Lamps with bases, complete with lovely hand decorated leather-laced mica shades. If you have a big comfy chair for husband, then you need one of these lamps to stand by his chair. Specially priced.

Table Lamps $6.50 ea.

Every one desires a table lamp for the living room and we have an assortment of beautifully glaced pottery lamps complete with 12 in. glaced chintz shades in striking colors of green, rose, Chinese green and black. Don't fail to see this display and buy now, we have greatly reduced their prices for our June sale.

Floor Lamps Complete $9.50 ea.

—Fully equipt with the new style shades called crackled lacquer. One of these lovely lamps will complete the unit for your living room or study. Greatly underpriced!

Flower Jars at $4.00 ea.

Lovely, graceful Flower Jars 11 by 7 in., decorative colors of rose, blue, green and yellow. An ornament for holding flowers which add to the brightness of the room.

Magazine Racks Specially Priced $3.75 to $5.50

—Tall magazine racks in mahogany finish with two-tone color and two styles from which to make your choice. Will make a lovely as well as attractive addition to your furnishings.

Jane Addams Desks at $59.50

—Desks of solid Bataan mahogany—finished antique mahogany—full dust proof—center guides. Just the necessary addition to your furnishings which not only fills every need for writing equipment and contains three drawer receptacles, capacious and deep, but fills the long desired wish to possess a Jane Addams Desk This is one of our extraordinary specials.

(Coulter's—Fourth Floor)

Annual June Sale of Notions

—Many items for those who are contemplating summer sewing are offered in this Annual Sale of Notions . . . . reductions that are not listed here also in the sale. Shop early for the bargains!

Dress Shields, white, flesh and colors ..... 25c pr., 3 for 70c
Kleinert's Shirlastic Shields ..... 75c pr.
Silk Sanitary Apron 65c
Rubber Sanitary Apron, regular size 35c
Shadow Skirts, fine voile & rubber panel, 65c
Shadow Skirts and Step-ins, Rayon cloth, lace trim $1.00
Sanitary Belts, Rayon Elastic, Satin Tabs .. 40c
Coulter's Special Sanitary Napkins, 3 bxs., 95c
Infant's Rubber Pants ..... 25c pr.
Cretonne Garment Bags, holding 8 hangers $1.00
Shoe Bags, 8 pockets, heavy art ticking ... 50c
Shoe Bags, 12 pockets, heavy art ticking .. 75c
Athletic Girdles, brocade and elastic, 4 supporters 65c
Rubber Tea Aprons, ruffled edge 65c
Rubber and Rubberized Print Aprons 35c
Ironing Board Pad and Cover ..... 75c set
Knit Dish Cloths ..... 3 for 25c
Hand Dust Mits 39c
Moth Proof Ced-O-Matic Bags ..... 2 for 45c
Clarks' ONT Spool Cotton ..... 45c dozen
Darning Silk, 12 spools to box ..... 35c box
Sewing Silk, 4 yd. sp., 10 to box .... 15c box
Put-a-way Boxes, 4 to set .. 75c and $1.00 set
6 pr. Hosiery Boxes 50c
12 pr. Hosiery Boxes $1.00
Overnight Boxes $1.95

(Coulter's—First Floor)

June Sale of Luxite Glove Silk Bloomers

$3.65

to match the Vest on Sale at $2.65

—Generously cut, well reinforced garments featuring the "Lux" shield which adds longer life to the garment. And very specially priced at $3.65. Sizes 5, 6, 7 and 8.

Collegiate Panties and Bloomers to Go With Vests . . . $1.45

—A very low price for these quality garments. They are neatly tailored and come in pretty colors.

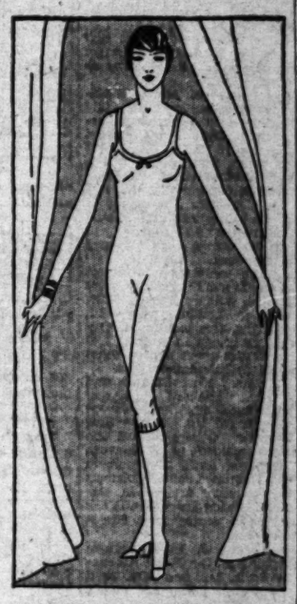

Kayser Marvelfit Union Suits 95c

—Fine lisle union suits that give satisfactory wear. Well reinforced garments that come in choice of bodice top or fitted shoulder style. Sizes 34 to 44 . . . and very specially priced at 95c.

300 Fine Cotton Vests, 3 for $1.00—35c each

—This group of cotton vests includes both Swiss ribbed and 1x1 rib styles. Only 300 of them, so we advise an early selection, as the price is very low. Sizes 34 to 44.

120 Dalby Rayon Vests 85c

—A fine quality rayon in these vests that have the underarm shields and are neatly finished at top with picot edge. Several attractive shades in sizes 34 to 44.

600 Cotton Union Suits 59c

—Made in bodice style or with the fitted shoulder. Cool, practical garments that will give most satisfactory wear for the warmer days. They come with large underarm shield and leg reinforcements in sizes 36 to 44.

(Coulter's—Fourth Floor—Knitwear Section)

New colors and designs in Printed Voiles, 95c yd.

Our Regular $1.25 Value

—A 40 inch printed voile in all new colors and the most charming designs for the summer of 1928. This price will bring many patrons to our Wash Goods Section.

For Those Who Shop Monday!

Or Call TRinity 1421 and give your order on

Pequot Sheets and Cases

42x36 Cases	3 for $1.00
42x38½ Cases	37½c ea.
45x36 Cases	37½c ea.
50x38½ Cases	45c ea.
54x90 Sheets	$1.10 ea.
54x99 Sheets	$1.20 ea.
63x90 Sheets	$1.20 ea.
63x99 Sheets	$1.25 ea.
63x108 Sheets	$1.40 ea.
72x90 Sheets	$1.30 ea.
72x99 Sheets	$1.40 ea.
72x108 Sheets	$1.55 ea.
81x90 Sheets	$1.40 ea.
81x99 Sheets	$1.55 ea.
81x108 Sheets	$1.75 ea.
90x108 Sheets	$1.85 ea.

(Coulter's—Second Floor)

Lowered Prices in Draperies, 2000 Yards Cretonnes 35c yard

—30 inch crash weave cretonne that is colorful and lovely for new draperies . . . for pillow covers . . . for screens . . . or covering boxes . . . dozens of uses for this delightful and effective weave.

2000 Yards 40-in. Figured Marquisette at 55c

—Regular 75c values

—Effective designs and colors on cream and beige grounds. Many two and three tone figures in this weave that has been specially lowered in price for the June event.

13x54 in. Scarfs, were $1.65 Now 95c ea.

—Damask scarfs with gold braid edgings come in colors of rose, black, blue, mulberry. Attractive for using on buffets or library tables.

Ruffled Curtains, were $2.50 Now $1.95 pr.

—These fresh sheer curtains come in ivory with colored designs, also in plain ivory and plain blue.

(Coulter's—Second Floor)

June Clearance of Dresses for Women and Misses

—It is smart to be thrifty and this event presents an opportunity to practice thrift as the prices are very low on charming up-to-date garments.

Dresses . . . $29.50

Values to $49.50

—For semi-formal afternoon wear and informal wear in georgette and crepes with touches of tucks and laces to modify their simplicity of line.

Dresses . . . $35.00

Values to $69.50

—Dresses that will find a place at any occasion . . . developed in georgette, printed crepes and in a most inspiring array of colors for summer. All taken from our regular stock.

Dresses . . . $49.50

Values to $85.00

—All lovely advanced modes that will do for well into the season. Tucked, embroidered and adorned in laces in youthful ways. Fashioned of georgettes and printed crepes.

(Coulter's—Third Floor—Apparel Section)

Home Hints Entertainment — Of Interest to Women. — Shop News Timely Topics

SOCIETY

BY JUANA NEAL LEVY

Most of us lead a double life . . . but it is only when we get to Paris that the world finds it out.

This occurred when, visiting the Spring Salon at the Grand Palais, was discovered the signature of James J. McCabe on a showing of several excellent oil paintings. Throughout New York State, Mr. McCabe is widely known as an educator and civic worker.

For twenty years he was superintendent of New York City's schools. Of course it was rumored about that Mr. McCabe was no mean musician and composer but no one ever dreamed that he had secret designs on art. When he decided to retire from public life five years ago and went to Paris, his friends thought that he was going in search of a well-earned rest.

But, no, Mr. McCabe had been leading a double life. For five years this superintendent of schools had applied himself to pencil and charcoal drawings and now the "secret sin," as he himself expresses it, is exposed.

Further along in this same salon are two pictures signed by H. Bennett Buck. Two years ago after some study in a Boston school Mr. Buck decided to "work from the bottom up" in a Syracuse (N. Y.) steel mill. The work of carrying rivets there, however, proved too easy so Mr. Buck bolted for a boat to Paris and since has settled down to the serious business of being one of America's most promising drypoint etchers.

Two Normandy landscapes by Gilbert White in the salon recall that Mr. White started out in life as a horse trader in Kentucky. From horse trading he drifted into the painting of horses and then he painted the Kentucky Capitol. Just now he is at work on a series of murals for the Capitol building in Oklahoma City.

Of course, everyone's "secret sin" isn't separated from their everyday existance by such wide chasms as those cited above.

As in the case of Maury Madison, for example, one leads naturally to the other. Last year, Mr. Madison, who hails from Texas, started writing songs in Paris. He wrote so many songs that several revues were built around them. The revues proved so popular that they migrated to America. Naturally it resulted that Mr. Madison should follow the revues to America to broadcast his songs. He returned to Paris last week.

Among the well-known voyagers landing in England recently were Dr. and Mrs. William Beebe. They have gone to London, where Dr. Beebe will give free lectures at Oxford and Cambridge in appreciation of the courtesies given him by those universities in his explorations.

Mr. and Mrs. Luther Baldwin and Edward and Richard Hathaway were among those crossing to Europe last week aboard the White Star liner Majestic. Others aboard the Majestric included J. F. Sartori.

Mrs. Mildred Paris of Coronado and Miss Harriet Loomis Coleman of Pasadena have arrived in Europe after crossing from New York on the United States liner President Roosevelt.

Mr. and Mrs. J. H. Levi have been stopping at the Hotel Ambassador in Paris. Mr. and Mrs. Fred Heilbron of San Diego are guests of the Hotel Commodore.

Mrs. C. R. Craig and Mrs. L. C. Lovett of Beverly Hills were in Paris until May 17, when they sailed for New York on the United States liner America from Cherbourg.

William Prugh, who has been traveling in Germany, was a recent visitor to Dresden, where he registered at the Hotel Bellevue.

Mr. and Mrs. D. T. Babcock and Mrs. Hodge, who have been touring in Austria, were recent arrivals in Vienna, where they registered at the Hotel Bristol for a few days' stay.

Alden W. Skinner, who has been known as a world traveler for twenty years, spent the spring months at the Regent Palace Hotel in London. He left the end of May for Lucerne, Switzerland, where he will take up his residence as usual at the Schweizerhof, remaining until October 16, when he sails from Genoa, Italy.

Frederick Klamp of Hollywood has been stopping at the Hotel Bristol in Berlin.

Mr. and Mrs. Ellis McDonald were among Californians crossing to Europe last week from New York aboard the United States liner America.

Mr. and Mrs. Beverly Scott are at the Grand Hotel in Florence, Italy, having just arrived on the liner Carinthia from a trip through Spain and Algiers. They will remain in Florence for the month of May.

Mr. and Mrs. J. W. Meekings of Santa Barbara, who have been at Monte Carlo, are now at the Hotel de Crillon in Paris for the season.

N. F. Milnor is stopping at the Hotel Ansonia and Mr. and Mrs. Tim Whelan are at the Commodore.

A. D. Wilkinson of Pasadena recently registered at the Hotel Adlon in Berlin for a stay of several days.

On its inaugural trip from New York to Italy, the Conte Grande, crack Lloyd Sabaudo liner, arrived at Naples and Genoa last week. Among the passengers was Mrs. M. H. Danforth of Pasadena.

Frank Coudon of Hollywood recently spent a few days in Nice, France, as a guest of the Grand Hotel O'Connor.

Miss Jane Winton, Hollywood film actress, whose latest pictures were "The Yellow Lily" and "Burning Daylight," is passing a few days at the Hotel Bristol in Berlin, at the beginning of a vacation trip that will take her to Vienna, Budapest, Venice, Rome, Naples, Monte Carlo, Paris and London and will last about three months from the time of her arrival in Germany a few days ago aboard the liner Columbus. Miss Winton is the wife of Charles Kenyon, author of "Kindling" and other plays, who was detained in Hollywood by work on scenarios that he is writing.

Other Californians who recently have arrived at the Hotel Bristol include Mr. and Mrs. Douglas O. Schuyler of Santa Barbara.

TREE TEA
ORANGE PEKOE
OR
JAPAN
The world's highest grade package tea —and it sells for so little.

SOUND AUCTION BRIDGE

by Wilbur C. Whitehead
The World's Greatest Authority

Each day is published a complete hand presented by Mr. Whitehead. These hands may be played with cards by one, two, three or four players. Fill out a chart of your own and compare it tomorrow with Mr. Whitehead's play. Do this each day and carefully read Mr. Whitehead's explanation, and you will find that your knowledge of the game will progress rapidly. Compare your bidding and play with that of your friends—the comparison may be illuminating.

HAND NO 168

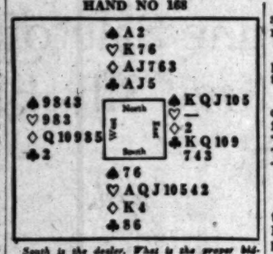

South is the dealer. What is the proper bidding and play?

Record the bids that each player should make, assuming that he does not see any of the other hands.

These hands must not be bid or played "Double Dummy," i.e., as though all four hands were exposed.

NOTE—In recording the Auction, or the play, use "S" for Spades, "H" for Hearts, "D" for Diamonds, and "C" for Clubs. Use "N.T." for No Trumps, "DBL" for double, "REDBL" for redouble.

Mr. Whitehead will answer questions concerning your Bridge problems. Write to him care of this paper, inclosing self-addressed stamped envelope.

Saturday's Hand as played by Mr. Whitehead

HAND NO 167

S—♠Q3 ♡AKJ10 ◇QJ97 ♣QJ3
W—♠952 ♡94 ◇AK865 ♣K87
N—♠J87 ♡Q762 ◇43 ♣10654
E—♠AK1064 ♡853 ◇102 ♣A92

The Correct Bidding and Play

THE PLAY

(Bracketed card shows lead to each trick)

Trick	South	West	North	East	Won by N&S	Won by E&W
1	(HK)	H4	H6	H3	1	
2	(HA)	H9	H7	H5	1	
3	(DQ)	DK	D3	D2		1
4	D7	(DA)	D4	D10		1
5	D9	(D5)	H2	S4		1
6	S3	S2	S7	(SA)		1
7	SQ	S5	S8	(SK)		1
8	H10	S9	H8	(H9)		1
9	DJ	(D8)	C4	S6		1
10	CJ	CK	C5	(CA)		1
11	HJ	(D6)	C6	C9		1
12	C3	(C2)	C10	CA		1
13	CQ	C7	S7	(S10)	1	
			Total Tricks Won		3	10

	Declarer	Opponents
Point Score	36	
Honor Score	30	

THE BIDDING

South Bids	West Bids	North Bids	East Bids
1 H	2 D	Pass	2 S
Pass	Pass	Pass	

Final Bid 2 S Played by East

Salient Points of the Bidding

Despite his four honors in Hearts and his galaxy of face cards, South's hand does not warrant a rebid.

Salient Points of the Play

Tricks 1 and 2. North plays the 6 instead of the 2, in order not to discourage another lead, and then plays the 7 to show that he has more of the suit and desires his partner to cash in.

Tricks 3, 4 and 5. Declarer before playing to Trick 3 considers the possibilities of his hand. He has already lost two tricks and must lose a trump trick unless the Queen and Jack happen to be alone in one of the opponents' hands, an unlikely event. He must also lose a Club trick unless he can effect a discard of one losing Club. The only way he can make such discard is by establishing Dummy's Diamonds. To establish this suit and bring in its long card or cards will be a simple matter if the outstanding six Diamonds are divided 3-3. But the most likely division figures mathematically to be 4-2. If so divided, Declarer must be able, after taking three rounds of Diamonds, to enter the Dummy hand in order to lead Diamonds the fourth time, which would establish a third trick in the suit. To bring in this trick, Dummy must have still another entry. That is, the successful outcome of his plan depends upon his having two entries in Dummy, besides the Ace and King of Diamonds. These entries exist in a trump, with which he can ruff a Heart, and the King of Clubs. Declarer determines, therefore, to attempt the establishment of the Diamond suit. He takes Trick 3 with the Ace, and makes use of the opportunity to lead two more rounds of the suit, trumping the third round.

Tricks 6 and 7. Since only one trump is required in Dummy in furtherance of Declarer's plan, Declarer takes two rounds of trumps.

Trick 8. Declarer gives Dummy a Heart ruff for the lead of another Diamond, which will establish a card of the suit. If North can over-ruff, Declarer's plan fails.

Trick 11. Dummy, in with a Club, leads another Diamond, upon which Declarer discards his losing Club.

(Copyright, 1927, Republic Syndicate, Inc.)

YOUR BABY AND MINE

By Myrtle Meyer Eldred

Mrs. Eldred will be glad to answer all questions pertaining to babies and children. A stamped and self-addressed envelope, forwarded to this office will bring a personal reply.

A TEMPORARY PROBLEM FOR THIS MOTHER

Question: A constant reader says: "My baby girl of 3½ years has a beautiful head of hair, abundant, wavy, and soft as silk. I try to keep her hair and scalp clean, comb and brush it daily and shampoo it once a week. For the last week her hair has been falling out quite heavily for a child, though her scalp is immaculately clean, no signs of dandruff or sores of any kind. I use a comb and brush exclusively for her and keep them clean.

"I am really at a loss to understand how this condition could possibly have set in. Will you suggest what I should do?"

Answer: It is impossible to believe that anything really serious could cause the falling out when the child is well and healthy and her hair so beautifully cared for. It is possible this may be a season for her hair to fall out, though I have no idea if there is a "moulting" season for hair or not. I find that most of us tend to lose our hair more violently at certain times than others while our hair care is the same at all times.

If this doesn't end, as I think it will shortly, you might take some steps to improve or change the diet. You know I have stubborn belief in the ability of the right diet to cure almost anything. Why not put the child out in the sun daily with bared head, and after each shampoo rub the head briskly until the scalp is red, with any good oil? It isn't the oil that helps, you know, but the rubbing, but the oil makes a good massage easier to accomplish. Scrutinize the diet carefully for any chance of possible improvement and I feel sure the hair condition will be only a temporary one.

CAUSE OF BOILS

Mrs. B. G. H. Boils are always due to some infection of the skin. Most of us are quite familiar with the boil that pops up on the site of knee bruises, and understand that it was due to the injury of the skin which left a nice opening for the germ to take foothold. The person who succumbs readily to skin infections lacks bodily resistance. This resistance of the skin is associated with the presence in the blood substances that will overcome bacteria." The quotation is from Morris Fishbein, M. D., editor of the Journal of the American Medical Association, and Hygeia.

So if your child is having a series of boils, which cannot be traced to the method of care of the boil (which if not done cleanly makes it possibly for the secretions from one boil to infect the surrounding skin) then it would be wise to consult a doctor and find out what is wrong. There are serious conditions which predispose to boils.

Mrs. Eldred discusses in her leaflet entitled "A Number of Puzzling Problems" home care of sties and boils. Mothers desiring additional information on these subjects, may obtain this leaflet by sending a self-addressed, stamped envelope with their requests to the "Your Baby and Mine" department of this newspaper.

LIFE'S HIGHTEST MOMENT

A small boy at Pontiac was walking home from a music lesson with his violin under his arm, when a thief crept up behind him, snatched the instrument and immediately disappeared.

It sounds like a dream come true. Millions of small boys like to imagine such a theft while practicing on the piano at home, but it practically never happens. — [Detroit News.

NANCY PAGE

Shall It Be a Love Seat or a Deep, Soft Chair?

By Florence La Ganke

Nancy and Peter were in conference. What should they give Lois and Roger? They wanted the gift to be worth while, something that their friends would enjoy and use and something that was not beyond the reach of the Page or the Miller pocketbook. Peter and Nancy realized how difficult it was to try to live up to the wedding presents given by well-meaning but wealthy donors. They decided that their gift should go in the Miller's living-room. They wanted it to bear some association with the fireplace because all the happy Page memories centered around their open fire with its cheer and hospitality.

Peter was all for getting a large reading chair upholstered in soft red leather. The kind he had in mind was the softest thing imaginable and the last word in luxury and comfort. But Nancy felt that red was difficult to use in a decorating scheme and anyway she was sure the chair was too luxurious.

So they finally purchased a love seat. It was upholstered in brown sateen piped in forest green. When the color scheme of the living-room was decided upon the Pages stood ready to have the love seat reupholstered.

Nice easy chairs do not make for slender silhouettes. If you are interested in reducing, write to Nancy Page, care of this paper, enclosing a stamped, self-addressed envelope, and ask for her leaflet on "Reducing."

(Copyright, 1928, Publishers Syndicate)

HOUSEHOLD SUGGESTIONS

Remove Rust

If your pet knife becomes badly rusted, cover it with thick sour milk and let it remain overnight. It will clean quite nicely by morning.

Mending Thread

One housewife wraps the raveling from new table linen on a spool as she pulls the thread prior to hemming. Then when she has mending to do on her older cloths she has thread that will blend and match neatly.

A Recipe Book

So many people think of gelatine in just the light of a vivid red mass, shaking and shivering at the slightest motion, when really a book of gelatine recipes would disclose a variety of dainty salads and desserts that would prove delightful surprises for the family.

On Rainy Days

When the weather is bad and the wash must be dried indoors in a limited space, it is well to stretch two lines parallel to each other at a distance of about two feet. Then hang the clothes between these lines, pinning one end of the article to one line and the other to the other line. Many more articles can be accommodated than if the usual stretching along the line is employed.

Fruit Stains

Now that the fruit season is here, it is well to look over the table linen for any berry stains, etc., before sending the cloth to the laundry. Spirits of camphor poured over them before washing will loosen the stains and cause them to disappear with ordinary laundering.

HEALTH and DIET ADVICE

by Dr Frank McCoy
author of "Ten Years Way to Health"

Dr. McCoy will answer personal questions on health and diet, addressed to him, care of The Los Angeles Times. Inclose stamped, addressed envelope for reply.

A LESSON ON THE DIGESTIVE TRACT

Part 1

Very few human beings actually experience hunger. When you feel hungry from missing a meal, it is probably due to breaking the habit of eating which you have formed. Those who have actually experienced real hunger know that it is a terrific craving coming from the very cells of the body. This only occurs after a person has missed several meals. This deep-seated craving actually comes because of the need that our body cells have for food to grow, multiply and function.

The food we take into our mouths is in much too crude a form for these delicate cells to use as nourishment, and it must be repared and broken up into certain chemical forms before they can make use of it. This work is performed by the digestive system. Of all parts of the body, it is most important that we understand the digestive organs, for if these fail in their work we are sure to have a loss of health.

Our digestive system includes the entire digestive tract, which begins with the mouth and ends with the rectum. The food passes through the tract in this order: Mouth, esophagus, stomach, and valve of the stomach known as the pylorus, and the small intestine which is divided into three parts. The first, in which the liver, gall bladder and pancreas empty, is known as the duodenum, the second part of the small intestine is known as the jejunum, and the last part of the small intestine is known as the ileum. The end of the ileum joins on to the lower part of the ascending colon which is a portion of the large intestine. Where the ileum joins onto the colon there is a valve located, known as the ileo-caecal valve. This part into which the food empties forms a kind of pouch called the caecum. At the bottom of this pouch is located the famous vermiform appendix.

The large intestine or colon is about four feet in length and it begins at the appendix in the lower right side of the abdominal cavity and ascends upward to a point just below the liver where it makes a bend known as the hepatic or liver flexure. It then runs transversely from the right to left side of the abdomen, where it makes another bend downward near the spleen, known as the splenic flexure. This portion of the colon is now known as the descending colon. As it reaches the bottom of the abdominal cavity it makes a peculiar "S" shaped bend known as the sigmoid flexure after which it enters the rectum and then out of the body.

I would like you to keep this picture of the digestive system in your mind because it will help you very much in understanding many of the rules of diet. This muscular tube which we have just studied only acts as a receptacle for the carrying of food. The digestion is performed by the means of glands which empty their digestive secretions into the digestive tract.

The first important digestive glands to throw their alkaline secretions into the food are the salivary glands which are located within the mouth and assist in the digestion of starch by converting it into a form of grape sugar so that it can be absorbed by the blood. If you have had mumps you know where the salivary glands are located, because they are the ones which become inflamed and swollen in this disease.

Tomorrow's article will be a continuation of this lesson on the digestive organs and their functions. You should save these next two articles for reference and study.

QUESTIONS AND ANSWERS

Question: W. K. L. asks: "Will you please tell me what is the cause of a cataract over the left eye? Haven't had it long. Would like to know if there is an absolute cure without an operation. Am 55 years of age."

Answer: A cataract can sometimes be stopped by the fasting cure and the wearing of properly fitted glasses. Most cataracts would never start if the afflicted one did not wait too long to put on glasses. Continued eye strain brings about an inflammation of the eye which is the first cause of cataract. After that, injudicious living feeds the trouble and if proper treatment is not taken in time, an operation is the only thing that will restore the sight.

Q.: Mrs. D. W. asks: "Could I get a copy of one of your articles that I have lost? I am making a scrapbook of them and would like the one on the use of cooked and raw foods."

A.: Any article which has appeared in this column will be sent to you if you will name the article and send a large, self-addressed, stamped envelope.

Q.: Alice B. asks: "Do you know of any good home for a goiter?"

A.: A goiter is an enlargement of the thyroid gland, usually caused by congestion of morbid waste products. A fast will eliminate this and return the gland to its normal size. The bowels should be free from waste and an acid fruit drink used once a day.

Baby's Milk

It is very hard to find a substitute when you are nursing and tiny baby is wrapping him around your hands down by the sea, to give him the right kind of abilities he will be using by this time, so just keep your head and your temper and his open mouth will be in a minute and you will have received the benefit of a dose of medicine that you did not spill.

So It Will Not Spill

When I am nursing baby that is apt to spill I find it a time to watch it and then place my flat pan over the flame and put the pan on it. This is very handy when reheating baby's food with a thick gravy or when you have to weaken baby's food with boiling water.

CHEF WYMAN'S Suggestions for TOMORROW'S MENU

Every Tuesday and Friday at 2 o'clock Mrs. A. L. Wyman will conduct a free class and demonstration of good cookery in the lecture room of the Southwest Building, 130 South Broadway.

Breakfast

Loganberries and Cream
Poached Eggs and Bacon
French Toast Strawberry Jam
Milk Coffee

Luncheon

Creamed Dried Beef in Potato Shells
Beet and Pepper Salad
Grape Tapioca
Iced Tea

Dinner

Summer Squash Soup
Radishes Young Onions
Pot Roast, Brown Gravy
Browned Potatoes
Polish String Beans
Raw Carrot Salad
Vegetable Salad
Vienna Rice Custard
Coffee

SUMMER SQUASH SOUP

Peel, and cut into dice, two cupfuls of summer squash, add one chopped onion, and one chopped green pepper, and cook in two cupfuls of boiling water, until the squash is tender, mash the squash slightly, add one cupful of rich milk and thicken with two tablespoonfuls of flour mixed with four tablespoonfuls of melted butter, stir into the squash mixture and stir constantly. Season with salt, pepper, and a few grains of mace. Serve very hot, garnish with fried croutons.

CREAMED DRIED BEEF IN POTATO SHELLS

Wash medium-sized potatoes and bake until soft, cut a small slit in the top of each potato taking care to keep the shell whole. Remove the contents, mash, season with salt, pepper and butter and add a small amount of cream, beat until smooth, line the inside of the potato shells with the mashed potato, fill the center with creamed chipped beef, sprinkle over the top chopped parsley and paprika. Return to the oven and bake until the potatoes have browned.

RAW CARROT SALAD

Dissolve two tablespoonfuls of gelatine in four tablespoonfuls of cold water, and dissolve in a cupful and one-half of boiling water, add to the gelatine three tablespoonfuls of lemon juice and stir until thoroughly dissolved. Chill until like thick honey. Pare and core one apple, and chop fine, add three grated raw carrots, combine with the gelatine, pour into cold wet molds and chill, unmold on lettuce-covered plates and serve with a French dressing.

GRAPE TAPIOCA

Three tablespoonfuls of quick-cooking tapioca, one-fourth of a cupful of sugar, one-eighth of a teaspoonful of salt, two cupfuls of grape juice, one small bottle of maraschino cherries, chopped, two tablespoonfuls of the maraschino-cherry juice, one-half a cupful of whipped cream. Cook the tapioca, sugar and salt in the grape juice in a double boiler for fifteen minutes or until the tapioca is clear, stirring frequently, cool, fold in the cherries, juice and whipped cream. Serve with whipped cream.

Mrs. Wyman does not reply to letters, but requests for recipes are answered in the department. PRACTICAL RECIPES, published every Tuesday.

[All rights to reproduce reserved by A. L. Wyman.]

STAGE LAST

CHARLES D. CLINE
presents
"Mariee"

Shimmering satin of luxurious texture fashions this alluring new bridal slipper in a design of unusual charm and smartness. With or without the buckle trim.

Sheerest Hosiery

TWO STORES NOW TO SERVE YOU

French Slipper Shop
CHAS. D. CLINE
647 SOUTH FLOWER Between Sixth and Seventh 604 HOLLYWOOD Adjoining Grauman's

a taste of Spring

12 LARGE BISCUIT 12 OUNCES

Shredded Wheat and strawberries

PUBLIC AUCTION
LIQUIDATION SALE
L. SAWAYA AND SON
Second Floor
733-735 South Hill Street
ALHAMBRA BLDG. TAKE ELEVATOR

Persian and Chinese Rugs
Two Days Only!
Starting Today
Monday June 4th, Tuesday June 5th
11 A.M. TO 5 P.M.

L. Sawaya is a noted collector and connoisseur of Persian Rugs of many years' experience and offers his entire collection of three hundred high-grade Persian Rugs ranging from the smallest mat to carpet sizes to 14.6x28.6 feet. These Rugs will be sold piece by piece to the public at Auction. As this is the quickest means of liquidation and converting the collection into cash.

It is not the purpose of this notice to attempt a description of the Rugs to be offered but to respectfully call your attention to the greatest array of Persian Rugs ever offered at AUCTION SALE seldom if ever before offered in Los Angeles—PRIVATE BUYERS and DEALERS INVITED.

A. H. Weil—Auctioneer
Suite 304-305 Bartlett Bldg. Phone VA

Make-up Coarsen Skin?
That Depends on How You Remove It

Now gentle palm and olive oils are embodied in a special soap to bring out natural loveliness and safeguard the finest skin

THE real danger in make-up lies in the way you remove it. For unless it is removed each night carefully and thoroughly, pores will clog, skin will be blemished and sallow. Cleanse your skin with palm and olive oils in the rich lather of a beauty soap to keep its texture fine, its color glowing and youthful.

Use Palmolive, a soap uniquely embodying these priceless beauty oils. They penetrate and cleanse like nothing else will do.

Every night give skin the following care and forget about looking old: Gently massage Palmolive lather into the face for two minutes, using your own two hands. Allow the oily lather to penetrate and cleanse each pore. Then rinse with warm water, then cold. Dry by gently patting. A touch of cream if skin is naturally dry. That is all.

But don't expect Palmolive results unless you use Palmolive. 10c a cake. The Palmolive-Peet Company, Chicago, Ill.

Theaters—Amusements—Entertainments

PANTAGES
SEVENTH AT HILL ST.
THE HOME OF GREATEST AMUSEMENT VALUE
IT'S LAFF WEEK 'WOW! A WOW! AND HOW!'
HOLLYWOOD PRESENTS
LOVE HUNGRY
THE YEAR'S BEST COMEDY DRAMA WITH LOIS MORAN AND LAWRENCE GRAY
ALEXANDER PANTAGES PERSONALLY SELECTS AN ALL-COMEDY VAUDEVILLE SHOW
VAUDEVILLE 6 GREAT ACTS 6
3 ALEXANDER SISTERS SWEETHEARTS OF VAUDEVILLE
RAYMOND BOND & CO. JUST ONE LAUGH AFTER ANOTHER
BUD SNYDER & CO. IN AN ORIGINAL COMEDY CREATION
MISS JUBAL EARLY IN 'ELABORATE NONSENSE'
EDGE & MEDA IN 'MONKEY BUSINESS'
IRVING & CHANEY SIDE SPLITTING COMEDY THAT IS NATURAL
PRICES 25¢
TH FETTING HERE SOON

FINAL 3 WEEKS NOW
TRAIL OF '98
GRAUMAN'S CHINESE THEATRE
Not to be shown elsewhere in So. Calif. this year and NEVER again with—
SID GRAUMAN'S PROLOGUE "Yukon Nights"

Comedy—Satire—Romance—In
"THE QUEEN'S HUSBAND"
WITH
Edward Everett Horton
and LOIS WILSON
Directed by Maude Fulton
VINE ST. THEATER
Bet. Hollywood and Sunset Blvds

MAYAN
HILL at 8th WE 7383
OH, NEW!
A COLLEGIATE MUSICAL COMEDY

HILLSTREET
Orpheum Circuit Vaudeville 8th & Hill
PREMIERE PHOTOPLAY SHOWING
'THEIR HOUR'
with DOROTHY SEBASTIAN
JOHN HARRON · JUNE MARLOWE, PLUS
A daring epic of Romance & Love!
Also Pathe News · Comedy · Actor's Foibles
BEGINNING SUNDAY! WALKING BACK with SUE CAROL

Romantic
Pomander Walk
with Ian Keith · Robert T. Haines · Barbara Leonard · Evelyn Hall
at HOLLYWOOD PLAYHOUSE
NOW PLAYING

—NOW—THIS & NEXT WEEK
NIGHT IN SPAIN
WITH JACK OAKIE, JEAN HERSHOLT, ARLINE JUDGE, ANDY DEVINE, JOHN HARRON, EILEEN STANLEY—IS GERTRUDE HOFFMANN GIRLS—IN PERSON—ACTUALLY ENGAGED.
MASON

RESERVATIONS NOW FOR BEST SEATS!
Arthur Hopkins Presents THE WORLD-WIDE SUCCESS
TRIAL OF MARY DUGAN
EVERY NIGHT—INCLUDING SUNDAY
MATS.: POPULAR PRICES—WED. & SAT.

Orpheum
AFT. 25¢ to 75¢ EVE 50¢ to $1.65
MAZIMOVA
DAVE APOLLON & CO.
FRED LEWIS Is Everybody Happy?

FIRST TIME AT POPULAR PRICES
DOLORES COSTELLO in GLORIOUS BETSY
Warner Talking Picture
CONTINUOUS 9:00 A.M. to 11:30 P.M.
PRICES 25¢ 35¢ 50¢ 75¢

BROADWAY PALACE
RICHARD BARTHELMESS in 'THE PATENT LEATHER KID'

MAJESTIC
BEGINS JUNE 12
ENTIRE ORIGINAL COMPANY—$1.00 MAT. WED.
THRILLING OPERETTA—SHORT RUN ONLY
DESERT SONG

FILMARTE
MOSCOW ART THEATRE MASTER PRODUCTION
CRIME & PUNISHMENT
ROBERT WIENE
and THE CABINET OF DR. CALIGARI

BURBANK
"Necking Time"

SHUBERT SHOW HIGH IN MIRTH

"Night in Spain" Sets Pace for Road Revues

Healy, Baker, Silvers and Stanley Entertain

Girl Numbers Have Unusual Speed and Spirit

BY EDWIN SCHALLERT

Messrs. Shubert, who have disclosed more persistency than any other New York producer in battling the rigors of the road, have at last sent out a revue that will gain more than a casual share of encomminums for its high spots. This is "A Night in Spain," which aroused a somewhat fevered response of enthusiasm upon its opening Saturday night at the Biltmore Theater. It is a show of speed, giddiness and frequently very effective broad humor.

To be sure, there was an edge to the premier performance. It climaxed with Al Jolson upon the stage, and the house went into an uproar of shouts and cheering in token of this informally devised added attraction to the entertainment. Jolson was not on the bill, although he appeared with "A Night in Spain" in Chicago, but he was induced to come before the footlights long enough to comedy and sing one number. Which gave the necessary punctuation to what was, all told, a highly hilarious evening.

Naturally, Jolson probably won't appear again during the engagement unless he may happen to visit the theater. That was an affair for the first-nighters, but in any event "A Night in Spain" has enough qualities of popular entertainment. Above all else there have been few recent productions that have been so funny.

This revue was originally a Winter Garden spectacle, and comes to the coast with Phil Baker, Ted Healy, Aileen Stanley, Sid Silvers and others as its principals. Baker is known for his accordion. It is a trifle better than his humor, though he scored success when aided by Silvers in one of the boxes. The two together provide a line of talk with Silver topping most of the repartee that will cause cyclonic laughter. It was the hit of the evening. Silvers earned the bouquets in this.

I would give Ted Healy the palm for his mirthful contribution. He is most consistently victorious, with the help of a very funny-faced and semi-inarticulate type in the person of Larry Fine. There is no end of an uproar when they are doing their serenade act with the "hey-hey" shouting of Fine gradually leading to the loss of his evening clothes, owing to revengeful treatment by Healy.

"A Night in Spain" is broad and rough in much of its comedy. It is in this respect somewhat characteristic. However, what it offers is not devoid of brightness, and the people in the company are in the main very clever. You will find abundant cause for merriment while viewing even some of its slapstick, and except for a few weak blackouts there are few let-downs.

The company of dancers is exceptional on this occasion. New York girls do not register good looks nor are they expected to when they have had to stand the vicissitudes of a trip across the continent. The girls in "A Night in Spain" while they have not the bloom of the California peaches, surprise therefore rather pleasantly, and they are well trained in their steps.

There are speed and spirit to such numbers as "Bambasoola," the fencing drill, "Galloping Ponies," "Grasshoppers," mostly performed by the Gertrude Hoffman dancers. It is this pepfulness (to which California shows have accustomed us,) that always seems lacking in those which wander the long trail westward.

Semi-nudity is again in evidence in this show, as it was in one which Shuberts sent out a year or so ago. It is used chiefly in tableau poses. As an attempt at a piquant gesture it is rather passe in showdom, and one wonders whether it is presumed to add anything artistically to the stage pictures, which are themselves rather self-sufficient.

For appeal of the more refined sort "A Night in Spain" can offer the personally charming Aileen Stanley, chastely garbed in white, singing songs of Whitcomb Riley and ruralness. Miss Stanley doesn't evoke a sensational applause, but a discriminating approbation. She has a rare capacity to sing—or is it talk-sing—about cows, chickens and pigs, and make you think that she is really telling you something exceedingly interesting.

Tito Coral does Spanish numbers with efficiency, and a voice of volume, and Glen Dale and Mabel Ash add to the musical impetus. Lest Cortes and Peggy do not seem sufficiently captivating, and they really are very able in their dance numbers, there are Paul and Ferral and Helba Huara. No show that has come here in ages has been so reinforced along every line to insure that its public will like something, if not everything. In this regard the production really has a circusy aspect that will hardly leave anyone disappointed, barring those who might take exception to some of its rougher and more embarrassing elements.

Altogether it is a show of pretty ample girth—and I am not simply speaking of Shubert showgirls—in "A Night in Spain." Except for its rough spots, it is built acceptably for entertainment—and especially for humorous entertainment—and a large majority will doubtless enjoy it.

DUO WORK WELL IN FILMS

Immediately following the completion of "The Girl on the Barge," which Edward Sloman is now directing for Universal with Jean Hersholt in the starring role, the latter will be starred in "The Braggart," an original story by Benjamin Kutler. Sloman also will direct this opus, it is understood, as this combination of star and director seems to be an unusually fortuitous one.

TENOR, PIANIST HITS OF BILL

Two Orpheum headliners of last week, and one of several weeks back, hung up their hats in Hillstreet dressing-rooms this week.

The result is a lithesome and jovial program of vaudeville entertainment.

Those two ingenius young musicians, Charles Derickson and Burton Brown, are present with such favorites as "Ramona," "Chloe" and "Can't You Hear Me Say I Love You?"

Derickson plays a Hungarian Rhapsody and Rachminoff's Prelude in C sharp minor.

Usually slow to appreciate programs of a musical nature, Hillstreet patrons yesterday took these lads to their hearts and gave them the biggest hand of the early evening show. Derickson, a dramatic tenor, endows his singing with fine fervor and a depth of feeling, while Brown reveals himself as an accomplished pianist.

Then there is Jed Dooley, who may almost be termed a humorist rather than a comedian. He has an easy, almost languid manner of flashing his sallies across the footlights, the while he twiddles a rope or beats a freakish-appearing xylophone.

A very pretty girl, Miss Audree Evans, acts as his assistant and permits him to coin jokes at her expense. She is not much of a dancer, but she looks very nice.

Raucous, hard-hitting comedy furnished by the Four Cameros, evoked the heartiest laughs of the evening. Cameron, Sr., (Poppa) attempts to discipline Cameron, Jr. (Son) by banging and whacking at the little fellow. The little fellow, incidentally, is as large as his father and is bedecked in an over-sized suit of clothes and a derby hat with an elastic chin strap. He, Junior, has an agile, acrobatic manner of hoppity around. Then there is a Cameron daughter or sister, as you will, who sings and does a little dance. Another young woman, not introduced, but presumably the fourth Cameron, walks on and off stage on two separate occasions.

Noree is a very lovely acrobatic dancer. Appearing first in a shimmering something of gold, she does some extraordinary kicks in a particularly graceful manner. Fantastic and colorful is her imitation of a cobra.

A one-act playlet about a wedding which doesn't come off is "There Goes the Bride," in which Cullen Landis makes a personal appearance. This is a light, unimportant comedy, amusing withal.

Charles Sargent and Burt [illegible] are a pair of comedians.

Johnny Harron does likeable work as a care-free, thoughtless young shipping clerk and lover in the Tiffany-Stahl feature picture, "Their Hour." Dorothy Sebastian in the character of a selfish and dangerous woman of the world enters Johnny's life to threaten his pleasant romance with a pretty stenographer, as impersonated by June Marlowe. Others in the capable cast of the rather trivial story are Huntly Gordon and Holmes Herbert.

PLAYLET OF INDIA STARS NAZIMOVA

Actress Returns in Short Dramatization; Apollon and Company Score

BY PHILIP K. SCHEUER

The notion persists that Mme. Alla Nazimova, in her new playlet called "India" and presented on the Orpheum stage yesterday afternoon, bears more than a fleeting resemblance to Fannie Brice giving expression to her "Sascha, the Passion of the Pasha" number of fond memory. This "India," according to a program note, was inspired by "Mother India," the book by Katherine Mayo. I haven't read the book; and this may account for my failing to appreciate the very loud and at all times spectacular goings-on which follow the theater organist's gentle rendition of the thematic "Chanson Indoue."

The scene is the interior court of Nepal's home in India. Nepal is a high-caste Indian, who keeps his favorite wife, Lotis (Nazimova,) under lock and key. Lotis is irked by all this; she wants to be up and away. She confides in her maid, Rosil, asking:

"Is there, as he (Nepal) says, the soul of a bad witch in me?"

Rosil is hardly encouraging in her reply:

"I—I think so, my lady."

Matters are made much worse when the child of the rebellious wife is stepped on by an elephant. In retrieving the body, Lotis rushes before the populace, unveiled. For this heinous breach of etiquette, she is ordered out into the streets by her outraged husband.

It is the last straw.

"Gladly, gladly, I'll go!" she shrieks at him — "with my dead child in my arms, I'll go!" And with all the litheness of a female Fairbanks she leaps to the wall of the court and addresses an impassioned plea for freedom to the women of India generally, while her husband looks on in open-mouthed astonishment.

At this point the curtain is rung down and intermission becomes effective.

The high spot of the current bill is the act devoted to Dave Apollon and his very talented company of dancers and musicians. The dancers are Danse Goodell and Lucretia Craig, and the musicians are banded together under the name of the Manila Orchestra. This orchestra, composed entirely of mandolinists and guitarists, evokes such a concert of tinkling strings—light and airy and insubstantial as distant cow bells—that the ear is charmed beyond all seeming, and melodies of the moment and the more lasting "Dance of the Hours" alike make patterns of sound with a delicacy undreamed of.

Nowhere in Apollon's act is there a place for laggards. This energetic Russian and his smiling troupe crash through the soporific silence of the intermission with all the suddenness of, well, an energetic Russian and his troupe; and from here on, even into the next act, the show is in accord with the best Orpheum traditions.

The next act brings out Dare and Wahl, two acrobatic comedians whose old routine, that of making inextricable masses of themselves in the performance of their feats, proves as spontaneously amusing as ever.

The closing turn is dedicated to Frank Stafford and Company in a "novelty nature comedy;" and the four very ordinary acts which precede the arrival of Mme. Nazimova introduce Anderson and Yvel, skaters; Lew Murdock and Mildred Mayo, eccentric dancers; Ted Timman and Pinkie Dees in "Frisky Business," and Harry Anger with Mary Fair in "Dizzy 1928."

Rubin Rumored to Try Screen in "Nize Baby"

There is a strong likelihood that Benny Rubin will desert the stage to play the lead in the screen version of Milt Gross's dialect story, "Nize Baby," which, it is reported, Metro-Goldwyn-Mayer is to produce.

At any rate, negotiations are now under way between the author, the producers and the witty master of ceremonies who runs the shows at Loew's State Theater.

Benny has already signed a contract to make the first comedy Movietone and the vehicle will be his own monologue, "Thanksgiving," which Loew's State audiences have heard on two occasions.

Theaters—Amusements—Entertainments

WEST COAST THEATRES
METROPOLITAN
Ass'n. Publix-Loew
—from Paramount
ADOLPHE MENJOU in HIS LOVE LIFE
EVELYN BRENT
CONCERT ORCHESTRA and HERB KERN, Mgr.
Publix' Snappiest STAGE REVUE "Snap Shots"
loaded with Z. T. jokes
—BERT TUCKER—
TYLER MASON—Bar-tonette Ontette—Mills & Mills—Bernard & Hamby—The 8 Lovely Co-ed Girls
Also Jazz! FRANK JENKS and Merry Mad Band
LOEW'S STATE
Bdwy. at 7th
The 4 Horsemen of Joy
—another hit like "Golden Dawn"—That's what they say
Richard Barthelmess in "THE LITTLE SHEPHERD OF KINGDOM COME"
from John Fox, Jr.'s famous story
with MOLLY O'DAY and a brilliant cast
from First National
The one and inimitable FATTY ARBUCKLE IN PERSON
with a brand "new-line" of FANCHON & MARCO'S College Capers IDEA!
& Varsity Dressers
Also Jazz! BENNY RUBIN and Merry Mad Band
MILLION DOLLAR
Ass'n Publix-Loew
Last 3 days more!
EMIL JANNINGS in "THE STREET OF SIN"
of that mightiest of sledgehammer dramas—stark tragedy of the underworld
with FAY WRAY — from Paramount
City's Best News Weekly—FORBSTEIN
2nd WEEK
Grand at 7th
CELEBRITY
No other thrill like it in the world!
THE RAIDER EMDEN
Germany's sea-wolf . . . in actual battles . . . rescues . . . and romance.
FOX MOVIETONE NEWS WEEKLY
Mats. 25c Eves. 40c Kids 15c

BOULEVARD WASHINGTON AND VERMONT FIRST RUN PICTURES
POLA NEGRI in "THE SECRET HOUR"
E. MAX BRADFIELD AND BAND
GRAUMAN'S EGYPTIAN "WHERE THE STARS SEE THE PICTURES"
"DRESSED TO KILL" WITH EDMUND LOWE & MARY ASTOR
LYNN COWAN & HIS MUSICAL GANG ON THE STAGE
ONLY BIG PICTURES UPTOWN FIRST DISTRICT SHOWING
DOLORES DEL RIO IN "RAMONA"
10th and Western Matinee Daily
FOX MOVIETONE NEWS

SUAVE STAR FILLS ROLE OF "SUPER"

Adolphe Menjou, Evelyn Brent Appear in Romance; Revue Pleases

BY MARQUIS BUSBY

Now, if Alfred Savoir had written an ending to "His Tiger Lady" as good as what preceded it, the sum total might have been a bit higher.

Unlike the author of "The Lady and the Tiger," who gave up the job and left his story hanging in midair—the reader to guess the outcome, Savoir, evidently a more conscientious person, tacked on just and old thing by way of denouement.

Up to the closing sequence "His Tiger Lady," current at the Metropolitan, is intriguing the amusing. That last sequence is pretty thin and moviesque.

Perhaps you won't mind after all for Adolphe Menjou has seldom played with more subtlety and Evelyn Brent is a seductive and glamorous leading lady. Her wardrobe should interest the feminine portion of the audience. Not, of course, that the gentlemen will be in the least bored by the array of evening gowns and peek-a-boo negligees.

The story relates the romance of a "super," an actor in a Parisian music hall, and his love for a duchess. The duchess is so surfeited with society that she finds her amusement only in watching the antics of a tiger in the show, hence the title. The super dons the flash costume he wears on the stage and contrives a meeting with the lady. There is an amusing scene when he enters the tiger's cage and thrills the duchess beyond words. The tiger had died the night before, but, you see, she didn't know that.

When he wins the lady he is conscience stricken, and tells her that duchesses don't marry stage supers. The lady joins the chorus, since there can be no objection to a chorine marrying an actor, even an extra.

Somehow, I believe the aftermath will prove unpleasant. I don't think this particular duchess will like the one-two-kick life, even if she does have a good figure.

Menjou, of course, is the masquerade Rajah, and Evelyn Brent is the poised and beautiful duchess.

Rose Dione appears briefly as a backstage charmer, and others in the cast are Emile Chautard, Mario Carillo, Leonardo De Vesa and Jules Raucourt.

Hobart Henley directed this Paramount picture. Ernest Vajda adapted the story from the play, "Super of the Gaiety."

"Snap Shots" is one of the best of the Publix stage revues. There isn't a dull moment, the stage setting pleases, and an array of superior entertainers perform. Lillian Bernard and Flo Henrie have a distinctive manner of putting across novelty songs. Mills and Shea are excellent comedy acrobats. Sophie Tucker's son, Bert, seems in a fair way to follow his mother in the headline spots. The boy is a good hoofer. Tyler Mason, featured in the show, is a dark-faced comedian, the possessor of a voice with "heart appeal."

Frank Jenks and his orchestra offer a lively, lilting number, "Constantinople."

A Tiffany-Stahl Technicolor film, "Red Men's Homes," is given a musical interpretation by the orchestra, Raymond Paige directing.

LITTLE SYMPHONY CLOSES SEASON

Tandler Present Novelties by Ultra-Modernists at Final Concert

The last of the Tandler Saturday-morning musicales took place at the Biltmore before a warmly appreciative audience. Announcement was made that next year's concerts by the Little Symphony would be given on Friday evenings. The change will doubtless be welcomed by the gentlemen who wish to attend.

Once more this chamber orchestra presented one of the rarities of Mozart. In immediate contrast came the last work of the most modern of the moderns, Henry Cowell, whose recently composed "Symphonietta" was given a first performance.

A walking tune by Percy Grainger, a lullaby by Franz Shreker and a round dance by Reger formed a group of unusual interest.

Glenn A. LeVitt, baritone soloist of St. Vincent's Church, gave convincing readings of two ecclesiastical numbers: "Ecce Deus," by Clifton, and "Tantum Ergo," by Cesar Franck. He has a naturally fine voice and sings with poise and distinction. Stravinsky's Suite for little orchestra which closed the program proved to be in his lightest style with certain slight reminiscences of "Petrouschka."

Yukon Clubmen Visit Chinese

Survivors of the greatest gold rush in history, former "sourdoughs" and prospectors who now are leading business men in all parts of Southern California, will assemble in Hollywood this evening for the celebration of Alaska Yukon Night in connection with the showing of "The Trail of '98" at Grauman's Chinese Theater.

More than 150 members of the California Shoe Retailers' Association, in convention here, also will attend the performance.

WALLACE'S NEW "FLATS"

Richard Wallace apparently has clicked with another directorial success. His latest for First National, called "The Butter and Egg Man" and based on the well-known stage play, was recently previewed in Los Angeles and if future audiences accept it with what a story designates one-half the amount of laughter that the first one did, Wallace has scored another "McFadden's Flats."

"ANNAPOLIS" LOSES ONE

Lina Basquette, De Mille star, will not act in "Annapolis" as has been reported. Studio officials have decided that she is best adapted to the title role of "Celebrity" and will star her in that production.

Theaters—Amusements—Entertainments

SHOWPLACE OF THE GOLDEN WEST
All Seats Reserved No Standing in Line Here.
CIRCLE THEATRE
With Elinor's Great Orchestra and Big Surrounding Show
COMING! COMING! COMING!
Reserved Seats Now on Sale
GALA PREMIERE FRIDAY EVE., JUNE 8th
THE SENSATION OF SENSATIONS
FAZIL
WILLIAM FOX HOWARD HAWKS PRODUCTION
FEATURING CHARLES FARRELL
Prince of Lovers and Alluring GRETA NISSEN
LOVE! that Inflames, Exalts and Glorifies
FAZIL and His Mad Riders Will Dash Across the Horizon Into Your Hearts
NEVER AGAIN WITH ELINOR'S GREAT CONCERT ORCHESTRA
DON'T MISS 'STREET ANGEL' Hurry! LAST 4 DAYS! Hurry!

HENRY DUFFY ATTRACTIONS
EL CAPITAN
HOLLYWOOD BLVD. AT HIGHLAND GR-0147
BARGAIN MATINEE Wednesday 25-50-75
9th GREAT FUN WEEK
GOING-GOING-GOING-SOON
HENRY DUFFY PLAYERS
Direct from FRANK CRAVEN'S COMEDY TRIUMPH
"NEW BROOMS"
A CLEAN SWEEP OF LAUGHTER
with ROBERT McWADE and ELLIOTT NUGENT
BARGAIN MATINEES SUN-WED-SAT
PRESIDENT
HOLLYWOOD BLVD. AT WILCOX GR-0170
BARGAIN MATINEE THURSDAY 25-50-75
6th BIG WEEK
HENRY DUFFY PLAYERS PRESENT
'TOMMY'
AN AMERICAN COMEDY OF YOUTH
with SIDNEY TOLER and ALL HIS GANG
"I DIDN'T WANT A GIRL, AND LAST NIGHT I DIDN'T WANT ME BUT WE CAN'T GET MARRIED BECAUSE SHE FORGOT TO GO TO—"
BARGAIN MATINEES SUN-THUR-SAT
ALWAYS SENSIBLE PRICES AT EL CAPITAN & PRESIDENT
NIGHTS 35¢ 50¢ 75¢ $1.00 $1.25 MATINEES 25¢ 50¢ 75¢
SEATS ON SALE AT EITHER BOX OFFICE · BOWL. DEPT. STORE · MAY CO. · BIRKELS

UNITED ARTISTS THEATRE BDWY—9th
35¢ UNTIL 1 P.M.
LAST 2 DAYS DOUGLAS FAIRBANKS in "THE GAUCHO" FIRST TIME AT POPULAR PRICES
The fun starts Wednesday
BUSTER KEATON & ERNEST TORRENCE in STEAMBOAT BILL, JR.
ON THE STAGE
LUPE VELEZ IN PERSON at 3-9 P.M.
JAMES DURROUGHS
MEMBERS OF THE MEN'S GLEE CLUB OF THE UNIVERSITY OF CALIFORNIA AT LOS ANGELES
Fumblin' Thad The Navigator

MARY NASH BASIL RATHBONE GLEN KEARNEY COOPER HENRY STEPHENSON
BELASCO HILL at 8th ST.
Hurry! 3 LAST WEEKS
The Command To Love
PRICES—EVERY NIGHT $1 to $3
MATS. WED.-SAT. $1 & $2 —Buy Now!

WARNER BROS. THEATRE IN HOLLYWOOD
STILL THE TOWN'S GREATEST SENSATION THE FIRST TALKING PICTURE
The LION AND THE MOUSE
MAY McAVOY · LIONEL BARRYMORE
A WARNER BROS. VITAPHONE PRODUCTION
De Luxe Performances at 1:20, 3, 7 and 9. Continuous Sat. & Sun. Matinees
Mats. all seats 50c nights, Sun. Mats. and Holidays 75c, Loges $1.00. Mezz. 75c, Bal. 50c. Boxes $1.00

FOLLIES MAIN AT FOURTH
BURLESQUE
—AS YOU LIKE IT—
75 PEOPLE 75
40 DANCING BEAUTIES 40

Majestic Will House Musical Play on Return

The forthcoming return engagement of Lillian Albertson's production of "The Desert Song," with Perry Askam, Johnny Arthur, Tanzi and the entire original company intact, is booked to open the evening of the 12th inst. at the Majestic. Since its eleven-week run here previously, the Romberg operetta has smashed all sorts of box office records in San Francisco and other Northern California cities.

Its return to Los Angeles no doubt will be looked forward to with interest by many local theatergoers.

Biltmore Will House Thriller

Two announcements of interest to the theatergoer—one of a show opening and another of a show closing—were made last night.

"Dracula," horror-mystery play, arrives in Los Angeles after a long and prosperous run in New York to open at the Biltmore Theater on the 23rd inst.

"Tell Me Again," by and with Robert Woolsey, which has been at the Figueroa Playhouse, closed abruptly Saturday evening. Lack of sufficient business, due, it is thought, to the summer season, was given as the reason for closing.

APPEAL ISSUED BY PASTOR FOR EDUCATION BONDS

Dr. Briegleb Declares Schools Need Intelligent Support of All Forward-Looking Voters

Declaring that the chief business of a commonwealth is the development of character and that "no institution, aside from the church, wields as large an influence in this direction as does the school," Dr. G. A. Briegleb, in his sermon at St. Paul's Presbyterian Church yesterday, presented many strong arguments in favor of the school bonds which will be voted on tomorrow. Answering opponents to the bond issue, Dr. Briegleb spoke in part as follows:

"There are somber souls who say that our scholastic system makes for irreligion and doubt. They point to the fact that the reading of the Bible is not permitted in any school in Los Angeles. However, there is a tremendous amount of fine spiritual influence exercised by our teachers in the name of Christ and in the light of Holy Scripture. The great forces of the world are not the noisy, turbulent ones, but the silent, hidden ones. The Los Angeles Board of Education has no responsibility for the Bible not being read in our schools. It is prohibited by State enactment. If it were permitted, how long would these critics be content to allow teachers to interpret Christ and the Bible? To vote down a bond issue on this ground is to do infinite harm to childhood and to that great body of splendid men and women who faithfully seek to inculcate noble ideals and Christ-like principles into the hearts of their pupils.

"It has been charged that the Board of Education has been misrepresenting facts, seeking by high-pressure methods to float this bond issue. What purpose could possibly give rise to such an attitude? Our Board of Education is composed of as fine a body of citizens as could be found anywhere. They have given unstintingly of their time and service. Although the word graft has been repeatedly heard in connection with other city departments, the word has never even been breathed in connection with the Board of Education.

"Perhaps the most insistent objection to the bonds is the objection which says, 'It is unjust to tax the taxpayers of Los Angeles for the nonresident who stays for the winter, sends his children to our schools and pays no taxes.' In the first place, the State law forbids the taxing of nonresidents for school purposes. Indirectly, he does pay taxes. The property owner who rents him his home receives in that rent part of the taxation he is subjected to for schools. Further, the tourist brings to Los Angeles increased trade. Many tourists return to purchase property, allured by our splendid school facilities and educational advantages."

SEES RESPONSIBILITY OF ADULTS FOR YOUTH

Rev. J. Whitcomb Brougher of Glendale Baptist Church preached yesterday on "Youth of Today." He said in part:

"The young people of today challenge the adults of today to use same care and consideration as a man will give to his garden. If you let the garden go, it will run wild with weeds and briars and the hot sun will scorch it. Christian people have been preaching a certain way of living to young people. These same youths, as they grow older, challenge the adults to show by their way of life that their teachings are valid. We cannot preach Christ and live the devil and expect young people to hear what we say."

'LASTING WEALTH FOUND IN DEVOTION

Dr. John M. Baxter preached at Rosewood Methodist Episcopal Church yesterday on "Treasures." He said in part:

"The Christian is increasing his spiritual stock every day. Moral accumulation is the great law of our being. The accumulation of spiritual wealth should become with us a ruling passion. All men are swayed either by secular or spiritual interests. It is impossible to live under the control of both. We can lay up treasures in heaven by devotion to the cause of Christ, and efforts to extend his glory and kingdom. Spiritual wealth is absolutely imperishable. It is part of man himself."

BELIEVES HEAVEN IS SCHOOL FOR SOULS

"What Will We Do in Heaven?" is the subject of a sermon preached yesterday by Dr. H. C. Culbertson at Plymouth Congregational Church. Dr. Culbertson said in part:

"The life of heaven is vastly greater and more varied than the glimpses of John would indicate. Jesus teaches that it will be a life of many mansions, many types of experience, in which growth shall be the keynote and the man whose pound gains ten pounds becomes ruler over ten cities. We know that Jesus's idea of rulership was not that of scepter and lash, but of leadership through love. Paul teaches that it will be a world of growth in which, through varied experiences, we shall attain to the stature of the fullness of Christ. During the middle ages priests commercialized and capitalized this truth about our growth in the other life, by calling it purgatory, and demanding payment for masses to get souls of our beloved dead out of that condition. Revolting from this reformation leaders went to the opposite extreme and denied soul-growth altogether, declaring, without any Scriptural authority that at death souls are immediately made perfect or immediately damned, and they eliminated all prayers for the dead as impious. Let us turn aside from these mistakes both of priests and reformers, and go back to the teachings of Jesus and Paul, looking forward to growth, and courageous, tremendous achievements."

CALLS JESUS EXAMPLE OF TRUE MYSTICISM

"'Depths of Perception" is the subject of a sermon preached yesterday by Swami Dhirananda at Mt. Washington Educational Center. Excerpts from the sermon follow.

"Roughly speaking, the animal, the child, the thinker and the mystic, emphasize sensation, perception, inferenceand intuition, respectively, though each of the latter series has some contributions to make within us who have received Him and every generation finds Him its unequalled teacher. All of His recorded words would not fill one-fourth of one issue of the Los Angeles Daily Times but He provided for every contingency. Every discovery in science was anticipated by Him and gives impetus to His kingdom. Doleful prophets of every era have predicted the downfall of religion and the extinction of the church and every year has shown its divine power and increasing progress."

STATUE TO BE DEDICATED

A new statue, the Mystery of Life, executed by Ernesto Gazzeri, Italian sculptor, will be dedicated and unveiled at Forest Lawn Memorial Park, Glendale, on the 17th inst. Gazzeri was commissioned to execute the statue more than three years ago. Eighteen life-size figures are in the group which is executed in Carrara marble.

The tentative program for the dedication ceremony includes addresses by Hubert Eaton, park board chairman, and Mrs. William Waller Slayden, president of the California Federation of Women's Clubs, Los Angeles district. The dedicatory address will be given by Dr. Walter Dexter, president of Whittier College. Mrs. Slayden will officiate at the unveiling, and under the direction of the Lytell school of dance, a Pageant of Creation, written by Mrs. William Wedendorff, drama chairman of the federation, will be presented. The musical program will be given by Zoellner's string quartet and Florence Kaiser White will be soloist. The musical features of the program will be arranged by Mrs. Lucy Wolcott, music chairman of the federation.

HUNGER FOR REALITY HELD NEED OF DAY

"The New Paganism" was the subject of a sermon preached yesterday by Rev. T. C. Abel of the Hollywood Unitarian Society. Mr. Abel said in part:

"This questioning of old ideals, for which materialistic sciences and humanistic philosophies are often condemned, could never have arisen if they had been adequate to meet the exigencies of this scientific age. This challenging of the old does not mean deterioration, but rather reflects a reawakening to the value of ideals and a determination to find standards adequate for our needs. What we need to conserve is not the old ideals and doctrines, but a hunger for truth and reality and a knowledge of how to adjust ourselves to the real so as to insure happiness for all."

CHRIST IS CALLED SUPREME TEACHER

"The Universalism of Christ" is the subject of a sermon preached yesterday by Dr. Bruce Brown at South Park Christian Church. Dr. Brown spoke in part as follows:

"The miracle of the centuries is the wisdom of Christ. He keeps abreast of the progress of every age

SEES NO HOPE FOR MAN IN SOCIALISM

"The saddest word in the English language is the word 'lost,'" said Dr. John Snape in his sermon yesterday at Temple Baptist Church. Dr. Snape spoke in part as follows:

"Men are not saved in the worship of nature. There is no forgiveness in a star, no love in a cloud, no mercy in a sea, no salvation in a sun. Christ alone can save the lost. By socialism, by culture, by moral example, by liberty, equality, fraternity, men have tried to save society, but society still needs saving and will always need saving so long as an individual in society is lost."

BOOSIERS PLAN BANQUET

The Indiana State Society will hold its annual banquet Wednesday evening in the Windsor Tea Rooms, Brack-Shops Building. All Indiana people are invited but reservation should be made with the secretary, Mrs. Mary Heagen, AXridge 8777, in advance. The program will include brief addresses and vocal solos. The annual election of officers also will be held.

FUNDS GAIN IN ALL-YEAR CLUB DRIVE

More Than $70,000 Given to Organization for Work in Advertising Southland

More than $70,000 was raised Friday and Saturday, the first two days of the drive for funds for the 1928 advertising budget of the All-Year Club, according to an announcement yesterday by Victor Girard, chairman of the campaign committee.

The campaign will continue until the 15th inst., and officials of the organization declared yesterday it is expected to be the most successful in the history of the club, which began its activities in 1921 to exploit the recreational, climatic and scenic attractions of Southern California.

Officers of the All-Year Club include many of the most prominent business men of the city with the executive committee headed by former United States Senator Frank P. Flint, as chairman.

Funds are being raised by groups of men prominent in almost every field of business activity in Southern California. Reports from these committees on the results of the first half of the campaign will be made this week.

"The increased volume of tourist business is not a matter of accident," W. H. Harrison, of the business executive committee of the All-Year Club, declared yesterday.

"It is the result of a carefully thought out plan crystallized in the activities of the All-Year Club of Southern California—the one and only organization that concentrates all its resources on maintaining and increasing the size and potential worth of our annual tourist traffic.

"There is no duplication of the activity between the All-Year Club and other splendid community agencies like the Chamber of Commerce, Auto Club of Southern California and others. Each has a distinctive and essential mission and each is playing its part in the upbuilding of Southern California."

U.S.C. MUSIC COLLEGE HAS RECITAL TONIGHT

Bovard Auditorium of the University of Southern California will be the scene of the commencement recital of the college of music of the Trojan institution tonight, when a program of vocal numbers, piano, organ, orchestra and choral combinations of the same will be presented by the advanced and outgoing students of the college. Their classmates, families and friends will gather for the yearly concert of the graduation season.

Puncture Vine City Problem

The County Board of Supervisors has notified the City Council that the county is prepared to proceed at once with the eradication of puncture vine on streets in the suburban districts if the Council will appropriate $10,000 for this purpose.

Complaints of the vine growing in public streets have been filed from the San Fernando Valley section.

EYEGLASS RIM MATCH WOR

The latest style in eyeglasses for women to match the hair, other innovations for men and men, will be the style exhibit in connection with the of the California of Optometrists at next Wednesday, day. Gold tinted individual's hair and be the most popular rims, according to

At RALPHS

WHERE QUALITY REIGNS AT "SELLS FOR LESS" PRICES

MONDAY, TUESDAY, WEDNESDAY, THURSDAY and FRIDAY

BUTTER—Ralphs Best
Guaranteed by the Creamery to be as good as or better than any butter on the market.
1 LB. CARTON .. 47c
Limit 3 lbs. to a customer.

FLOUR—Ralphs Best
Guaranteed by the miller to be as good as or better than any local flour on the market.
No. 5 (4-8/10-lb.) Sack. If Carried Away .. 24c. If Delivered .. 25c. Limit 2 sacks to a customer.
No. 10 (9-8/10-lb.) Sack. If Carried Away .. 44c. If Delivered .. 48c. Limit 2 sacks to a customer.
½ Barrel (24½-lb.) Sack. If Carried Away .. $1.00. If Delivered .. $1.10. Limit 1 sack to a customer.
¼ Barrel (49-lb.) Sack. If Carried Away .. $1.96. If Delivered .. $2.16. Limit 1 sack to a customer.

SNOW DRIFT
1-lb. Can. If Carried Away .. 22c. If Delivered .. 24c. Limit 2 cans to a customer.
2-lb. Can. If Carried Away .. 42c. If Delivered .. 46c. Limit 2 cans to a customer.
4-lb. Can. If Carried Away .. 82c. If Delivered .. 90c. Limit 1 can to a customer.

WESSON OIL
Pint Can. If Carried Away .. 23c. If Delivered .. 25c. Limit 2 cans to a customer.
Quart Can. If Carried Away .. 44c. If Delivered .. 47c. Limit 2 cans to a customer.
½ Gallon Can. If Carried Away .. 85c. If Delivered .. 90c. Limit 1 can to a customer.
Gallon Can. If Carried Away .. $1.60. If Delivered .. $1.70. Limit 1 can to a customer.

SYRUP
LOG CABIN SYRUP. Small (12 fluid oz.) Can .. 23c. Medium (1 Pt. 10 fluid oz.) Can .. 45c. Large (1 Qt. 1 Pt. 10 fluid oz.) Can .. 90c.
HIGHLAND PURE MAPLE SYRUP, 20-oz. Can .. 35c. 2¼-Lb. Can .. 66c.

HORLICK'S MALTED MILK
Small (7-oz.) Bottle .. 39c. Large (16-oz.) Bottle .. 75c. Hospital (5-lb.) Bottle .. $2.90

CHOCOLATE and COCOA
GHIRARDELLI'S GROUND CHOCOLATE. ½-lb. Can .. 30c. 1-lb. Can .. 86c.
HERSHEY'S COCOA. ½-lb. Can .. 13c. 1-lb. Can .. 25c.
BAKER'S EAGLE SWEET CHOCOLATE, ½-lb. Cakes .. 16c.
BAKER'S PREMIUM UNSWEETENED CHOCOLATE. ½-lb. Cakes .. 20c.
BAKER'S COCOA. ½-lb. Can .. 19c. 1-lb. Can .. 37c.

BLUE RIBBON **MAYONNAISE DRESSING**
"The World's Largest Seller"
Guaranteed by the manufacturer to be as good as or better than any Mayonnaise Dressing on the market.
3½-oz. Jar .. 10c. ½-Pint Jar .. 21c. Pint Jar .. 38c. Quart Jar .. 70c.

BLUE RIBBON **SANDWICH SPREAD OR THOUSAND ISLAND DRESSING**
3½-oz. Jar .. 10c. ½-Pint Jar .. 21c. Pint Jar .. 38c.

FREE ONE BALLOON
JAP ROSE KEEPS SKIN CLEAR LOVELY
With the Purchase of 3 Bars JAP ROSE SOAP .. 23c

SUPER SUDS
The New Octagon Discovery—Thin Beads of Soap that Revolutionize Washing—Instant Suds. Less Rinsing.
LARGE PACKAGE .. 9c

CANDY SPECIAL
BOSTON CREAM CARAMELS—— Assorted Flavors. Per Lb. .. 25c
While 3000 lbs. last. Sold elsewhere at 60c per lb.

PINEAPPLE
DEL MONTE SLICED No. 2½ (1-lb. 14-oz.) Can, if Carried Away .. 19c. If Delivered .. 21c. Limit 3 cans to a customer.

DEL MONTE CORN
No. 2 (1-lb. 4-oz.) Can .. 12½c. Limit 4 cans to a customer.

NEWMARK'S High Grade COFFEE
Limit 2 lbs. only to a customer.
1-lb. Can .. 46c. 2-lb. Can .. 90c. While They Last.

HYDRO PURA Large (2-lb.) Package .. 22c
TILLAMOOK CHEESE Per Lb. .. 30c
MUSHROOMS. FIRST CHOICE MUSHROOMS, ¼-lb. Can .. 20c. Regular "Sells for Less" Price 25c per can. While They Last. HOTEL MUSHROOMS, ½-lb. Can .. 27½c. Regular "Sells for Less" price 35c per can. While They Last.
TROPIC CORN No. 2 (1-lb. 4-oz.) Can .. 10c. Limit 4 cans to a customer.
CAMPBELL'S TOMATO SOUP 3 Cans for .. 25c
OYSTERS. DUNBAR OYSTERS 5-oz. Can .. 14c. PEDIGREE OYSTERS 5-oz. Can .. 14c.
WESTON'S ENGLISH QUALITY BISCUITS. A Delicious, Healthful and Highly Nutritious English Tea Biscuit. Box contains about 42 biscuits of the finest quality. SPECIAL .. 42c
COCOA ALMOND SOAP 6 Bars for .. 25c

KELLOGG'S CORN FLAKES 4 Packages for .. 25c. Limit 4 pkgs. to a customer.
POST TOASTIES 4 Packages for .. 25c. Limit 4 pkgs. to a customer.
RALPHS BLUING 10-oz. Bottle .. 10c. Guaranteed by the manufacturers to be as good as or better than any bluing manufactured on the Pacific Coast.
Pro-Phy-Lac-Tic Tooth Brushes Medium or Hard. Each .. 33c
JOHNSON'S FLOOR WAX 1-lb. Can .. 52c
SHORTENING. CUDAHY'S WHITE RIBBON SHORTENING, 1-lb. Carton .. 14c
DUNBAR SHRIMPS 5-oz. Can .. 15c. Limit 3 Cans to a Customer.
PICKLES. FANNING'S BREAD & BUTTER PICKLES, 1-lb. Glass .. 22c
TOILET PAPER. SCOT TISSUE TOILET PAPER 2 Rolls for .. 25c. WALDORF TOILET PAPER Per Roll .. 5c

ARGO GLOSS STARCH. 12-oz. Package 4 for .. 25c. 3-lb. Package .. 25c. 5-lb. Package .. 40c.
BREAKFAST FOOD. MUFFETTS 12-oz. Package .. 11c.
DRANO (Cleans and Opens Drains) 12-oz. Can .. 20c.
La France Laundry Powder. Per Package .. 7½c.
PINK BEANS. Per Lb. .. 7c.
ROASTED PEANUTS. Fancy large. Usually sold at 25c per lb. Special this week. Per lb. .. 15c.
SOAP. LUX TOILET SOAP Per Bar .. 7c.

BAKERY DEPARTMENT
RALPHS SPICED LAYER CAKE. 3—6-inch Layers, iced with Walnuts and Raisins in icing. EACH .. 28c.
RALPHS CINNAMON ROLLS. Weight 1½ lbs. to the dozen. Per dozen .. 15c. Very Delicious when warmed.
TRY RALPHS WHOLE WHEAT STEAM BREAD. 24-oz. Loaf .. 10c. Just the bread for sandwiches.
CANDIED TOPPED JUMBO COOKIES, Large Size. Special This Week. Per Dozen .. 10c.
WHITE TEA BISCUITS, 12 to a pan. Per Dozen .. 10c.

MEAT DEPARTMENT
CHUCK POT ROAST OF BEEF 2½ lb. and up. Per lb., 20c and .. 17½c.
SHOULDER OF ROAST BEEF, 2½ lbs. and up. Per lb. 22½c and .. 20c.
SIRLOIN STEAK 1½ lbs. and up. Per lb. .. 35c.
T-BONE AND PORTERHOUSE STEAK, 1 lb. and up. Per Lb. .. 45c.
FRESH DRESSED YOUNG HENS, 3 lb. to 3½ lb. Average. Per Lb. .. 30c.
FRESH RIVER SALMON. By the piece. Per Lb. .. 37½c. Sliced. Per lb. .. 40c.

We Deliver. Our Carry-Away and Delivery Prices are the same on all items with the exception of Sugar, Flour, Grain, Potatoes, Coal Oil, Fruit Jars and a few special items. Our Carry-Away prices on these items are approximately 40c per cwt. less than our delivery prices.

PEACHES
Large (No. 2½) Can STANDARD GRADE Sliced Peaches, If Carried Away, per can .. 12½. If Delivered, Per Can .. 15c. Limit 4 cans to a customer. Quality Guaranteed.

FRESH FRUIT and VEGETABLE DEPARTMENT
NO. 1 NEW POTATOES. If Carried Away, 10 lbs. .. 15c. If Delivered, 10 lbs. .. 19c.
FANCY LOCAL GREEN CORN. First of the Season. Per Dozen .. 40c.
LOCAL SUMMER OR ITALIAN SQUASH. 3 lbs. for .. 10c.
FRESH CABBAGE. Per lb. .. 1c. (None Delivered at This Price)
FANCY IMPERIAL TOMATOES. If Carried Away, Per Pound .. If Delivered, Per Pound ..
CRYSTAL WAX WHITE ONIONS—5 lbs. for ..
FANCY FRESH LOCAL Special for Tuesday Only. Per Box ..
FRESH GREEN PEAS. 2 lbs. ..

Household Hardware and Tire Department
YALE AND RALPHS RADIO BATTERIES
'A' BATTERIES, No. 6, Yale .. 39c. Regular Retail Price 50c.
'B' BATTERIES, 22½ Volt, Yale .. $1.39. Regular Retail Price $1.75.
'B' BATTERIES, 45 Volt, Ralphs Regular .. $1.75. Regular Retail Price $2.25.
'C' BATTERIES, 4½ Volt, Yale .. Regular Retail Price 60c.
'B' BATTERIES, Ralphs Heavy Duty. Regular Retail Price
'B' BATTERIES, Regular, Yale. Regular Retail Price
'B' BATTERIES, Yale Heavy Duty. Regular Retail Price
—Subject to Present Stock Lasting—

THE CALL OF THE OPEN ROAD
Necessitates the Use of
THE BEST MOTOR OIL
Try Speed-Oil. 100% Eastern Paraffine Base. Guaranteed to Satisfy.
Medium, Heavy or Chatterless IN 5-GALLON CANS, Per Can .. $3.50 Delivered
Extra Heavy Oil for Knight Motors IN 5-GALLON CANS, PER CAN .. $3.75 Delivered.

Automobile Batteries
Guaranteed for One Year
6 Volt 11 Plate (For Fords) .. $6.65. Ralphs Regular Retail Price $7.65.
6 Volt 13 Plate Special .. $7.75. Ralphs Regular Retail Price $8.75.
6 Volt 15 Plate Standard .. $8.35. Ralphs Regular Retail Price $9.50.
A dollar reduction off our regular "Sells for Less" prices on all automobile batteries.

Stanley Junior Shovels
You must have a reputation also shovel in your car to camp in any Government reserve. Buy a Stanley Junior which will meet all Government requirements.
$1.22 Each

Coleman Lantern Prices Slashed
Either No. 427 Small
Or No. 227 Large,
$5.99

Magnatron Radio Tubes
Extra Special Price
201A Radio Tubes, Long Prong Base .. Regular Retail Price
199 Radio Tubes .. Regular Retail Price

FREE! 1 GALVANIZED PAIL FREE WITH SELF-WRINGING MOP AT ..

Pad-O-Wax
Heavier Wax Paper
125 Sheets in Pad Form .. 10x12 Size ..

Bread Boxes
White enameled bread box
EXTRA SPECIAL .. Subject to Present Stock Lasting

Electric Light Globes
25-Watt Clear
EXTRA SPECIAL .. Limit 5 Globes to a Customer

Gypsy Camp Stove
Manufactured by the Coleman Lamp and Stove Co. Just the thing for your vacation trip. $5.98

Huntington Park—Florence Ave. at Slauson Ave. (one block east of Pacific Blvd.)
Sunset Blvd. at Patterson Pl. 420-2 N. Western Ave.
Washington at 7th Ave.
5478-74-74 Angeles Mesa Drive (Corner 57th St.)
Vermont Ave. at 85th Place.
Pasadena Ave. at Ave. 26
634-6-8 S. Spring
Pico Bl. at Normandie Ave.
838-34 W. 7th St. (rear entrance 623 Seventh Place)
201 W. Broadway, Glendale

Ralphs GROCERY CO. SELLS FOR LESS
ESTABLISHED 39 YEARS
Shipping Orders Solicited

B. H. Dyas Co.

"Two Stores to Serve You"

Hollywood—Los Angeles

B. H. Dyas Co.

"Two Stores to Serve You"

Hollywood—Los Angeles

Little Stories of Dyas Service

It had happened so suddenly—as such things do. She was to be married in three days—with plans including a hurried trip to the South Seas—to Penang, to be exact.

The usual "thousand and five" things MUST be done—could the Dyas Personal Shopper help?

Minute needs and preferences were detailed—the luggage was selected, the steamer coat, the soft, cool, tropical frocks—the drooping, modish hats one probably could never find in that land of far-away—the trig little steamer felt, the lingerie—even the stationery, a new kind of powder and—the lady sailed away.

Later a letter, spice scented from the magic isles, thanking the very delightful lady in charge of Dyas Personal Shopping for the "infinite help so courteously and interestedly given."

So remember, when you cannot shop yourself, this person of good taste who shops for you is as near as your telephone—FAber 2020.

Imported China Dinner Sets ½ Price

—at the Hollywood Store Only

Every woman loves beautiful China and every woman appreciates the combination of beauty and value—here are sets in direct importation that are in a Dyas-special event.

GARDENIA PATTERN, SERVICE FOR 12. REDUCED TO 37.50; SERVICE FOR 6 **22.50**

A border design of fruit and flowers with green predominating. All handles of pure coin gold.

PRINCESS PATTERN, SERVICE FOR 12. REDUCED TO 59.50; SERVICE FOR 6 **32.50**

A hand-painted pattern—wide ivory border with coin gold and narrow black outline. Plain shapes.

BRIDAL WREATH DESIGN, SERVICE FOR 12, 55.00; SERVICE FOR 6. **29.50**

Festoons of flowers on a wide ivory band and modest border, in shades of blue. Gold handles.

SPRINGTIME, SERVICE FOR 12, 43.75; SERVICE FOR 6 NOW **24.75**

New and unique shapes with wide basket weave pattern border. Center design of spring flowers.

THE DYAS CO.—FIFTH FLOOR—HOLLYWOOD STORE

—many new fashion notes in

Knitted Sports Wear

19.50 to 39.50

An important word about togs for sports occasions—they must be correct if you are a participant or looker-on—half the pleasure of the feminine "contingent" is assurance of chic. These two and three-piece suits in a diversified showing feature the boucle knit or fine knit jersey. Some have blouses, have inside closing with ring buckles—skirts have 4 pleats, allowing free movement. Three-piece suits have cardigan coat, slip-on and skirt.

Antibes Sports Shirts, New, 8.95

You've seen these on a few women who brought them from Europe—admired them and perhaps shopped for them—here they are. They are just different from any other sports sweater shirt—three buttons at neckline. Maize, white or blue.

Unusual New Sweaters, 5.95

Cardigan jacket—so versatile—fills such a useful and smart place in a sports wardrobe. Serenade, mandarin, white.

Better Mohair Sweaters, 12.95

Soft, cool and lacy, combining the tailored sports idea with the charm of a lace blouse. Unusual. Clear tones of orchid, white, tan and watermelon.

THE DYAS CO.—BOTH STORES—SPORTS SHOPS

A feature event brings favorites

crepe back satin *heavy suede crepe*
crepe georgette *fine canton crepe*
heavy flat crepe

2.35 Yard

Yards of silken loveliness in this special selling—yards of lustrous or dull surfaced fabrics to meet individual needs. 40-inch widths—new!

Just the right fabrics for bridal gowns, many trousseau needfuls, graduation frocks—for summer frocks of sports or more formal mien.

Fine Tweed Coatings—less at 3.95

All wool tweed mixtures in attractive mixtures and neat designs in pastels or darker hues. The soft finished kind with uncrushable feature that rarely is offered at a reduced pricing. Just right to fashion travel apparel or togs for runabout. 54 inches.

THE DYAS CO.—BOTH STORES—SECOND FLOOR

Summer Fur Yardage—Less!

4.95 6.95

—a special purchase event of great importance

So many calls for certain peltries—so much style importance accorded them—Dyas made special efforts to have many yards of them for a special event—Here they are and they are beautiful.

TWIN BEAVER—blended grays or tan and brown *LEOPARDINE—blended grays or tan and brown*

PAHMIE CONEY—blonde and beige

The four inch widths are 4.95 and the six inch, 6.95, just right for bandings, collars and cuffs, or touches of fur on frocks or wraps. Every yard just arrived and offered in this Dyas event at a new pricing for smart thrift.

THE DYAS CO.—BOTH STORES—STREET FLOOR

Men's Travel Bags Special, 19.75

Just the swanky sort of bag men like—18-inch cut, hand sewn, leather lined, double handles, five colors in genuine cowhide, pigskin, seal or walrus.

Good Suit Cases, 15.00

Enameled duck covered, two locks, strap in center, deep tray, plaid lining, bound in fine cowhide. Light weight and durable. 26 or 28-inch.

Plaid Auto Robes—Exceptional at 10.95

100% pure Oregon virgin wool—seven pleasing plaid patterns—full size, fringed. Ideal for steamer, motor or camp use. Weight about four pounds. Rare value.

THE DYAS CO.—BOTH STORES—LUGGAGE SHOPS

The New India Print Spreads are Lovely

—a Dyas importation

6.85

Persian and Oriental designs with all their resplendent colorings and combinations patterned against cream! Smart, different and quite the favorite of particular home-makers. Dyas imported these direct and they are offered in a value-event.

SIZE 90x108 AT 6.85

SIZE 72x108 AT 6.50

THE DYAS CO.—BOTH STORES—SECOND FLOOR

—the summer mode of evening

Silk Shawls

10.50

Flattering and fascinating with summery frocks, a shawl is the dainty woman's choice. These specially attractive shawls in plain colored heavy crepe are a new shipment of the same kind that caused such enthusiasm a few weeks ago. The hand-tied fringe is long and lovely, the colors are beautiful, orchid, peach, pink, flesh, white, black, yellow. The Shawls are full size.

THE DYAS CO.—BOTH STORES—STREET FLOOR

Colorful Robes of Crepe de Chine

8.95

A most interesting collection has just arrived—smart tailored styles that will carry one thru a Pullman with assurance or lend a gay note at the breakfast table—just for leisure hours or in the dressing room. Figured or plain. Set-in sleeves, cord tie. Long tuxedo collars. Figured tub silks and Betina trimmed with plain colors in the showings from 7.95 to 10.95. Pastels or darker shades.

THE DYAS CO.—BOTH STORES—FOURTH FLOOR

JUSTICES WILL DON SILK ROBES

State Supreme Court Sits Here Today

New Official Gowns to be Seen First Time

Two Criminal Cases Come Up on Appeal

The local summer session of the State Supreme Court will open here today and continue to Thursday evening. For the first time, Chief Justice Waste and his six associate justices will bring their robes to Los 9ngeles and appear on the bench fully gowned in black silk.

The gowns have been worn recently in the northern branches of the court, but they never before have been introduced here. The robes are similar to those worn by the justice of the United States Supreme Court.

The session will open with the admission of a number of candidates who recently passed the bar examinations to practice in all courts of the State.

Two criminal cases of interest are on the calendar and the balance of the proceedings will be hearings on civil cases, many of which have been heard in the branches of the Appellate Court.

The criminal cases involve the petition of Atty.-Gen. Webb for a rehearing of the Appellate Court decision reversing the Superior Court conviction of Chester C. Kempley, former San Diego District Attorney, and his former deputy, C. G. Selleck, on charges of soliciting and receiving a $40,000 bribe to influence their official conduct.

The other case involves the appeal of Edgar Lapierre from the death penalty imposed upon him by an Alameda county Superior Court for slaying William J. Davis, a police officer.

According to the briefs already on file in the case, Davis and another officer, acting upon information that Lapierre and his wife were wanted by the Los Angeles police on a warrant charging forgery, went to their home. Both officers were in plain clothes, both entered the house without asking permission, and Lapierre shot in self-defense, believing that he was being robbed, according to the defense plea.

WOMAN ENDS LIFE

Mrs. Jennie L. Craig, 71 years of age, ended her life early yesterday in her home at 2229 Pontius street, Sawtelle, by slashing her throat with a razor, police reported. Ill health was given as the motive. The body was taken to the Price-Daniels & Co. undertaking establishment in Sawtelle.

WHERE TO GET IT

Been wondering where to buy this thing or that? Glance over the interesting list of articles and services that appears today and every Monday in The Times, under "Where to Find Things."

Many young couples have guaranteed their future happiness with these....

INSURED SAVINGS CONTRACTS

Insure your

FINANCIAL HAPPINESS

Happiness and financial independence go hand in hand, therefore you will be interested in this new plan. Let us show you how you may guarantee the later years of your lives with a definite income. *Insured Savings Contracts* bring you financial independence when you need it most and provide for your family after you are gone. Use our coupon to obtain complete details of this new plan.

California State LIFE INSURANCE COMPANY

California State Life, 641 Citizen's National Bank Bldg., Los Angeles, Calif. (T-6-4-28)
Without obligation please furnish information regarding your "Insured Savings Contract" which benefits me while living and provides an immediate estate.
Name.................................
Address.................................City.........

Schools and Colleges

Business Schools

PART-TIME Office work will be provided for a limited number of our students. Make reservations NOW for Summer and Fall terms. Catalog free.
Mackay Business College, 612 So. Figueroa. TR. 0417
Branch School at 2711 West 6th, near Rampart. Fitzroy 1122.

WHERE ARE YOU GOING TONIGHT? START TO-NIGHT! Secure an ORGANIZED BUSINESS KNOWLEDGE. THE SAWYER SCHOOL OF BUSINESS, 805 So. FLOWER ST. TR. 3876

Increase Your Salary—Attend Night School
Coin your spare time into salary-raising ability. All Commercial Subjects; also Business Administration and Higher Accountancy. Get Catalog. Office Open Tonight. Woodbury COLLEGE, 727 So. Figueroa St. Trinity 8421

Military Schools

A Happy Summer for a Healthy Boy—

San Diego Army & Navy Academy

Summer Session, July 5—Sept. 1st.

The Summer Session offers unusual opportunities for valuable reviews or advanced classes during mornings and for surf bathing and other sports in the afternoons.

....Two other features will be a class giving special training for prospective officers or non coms in cadet organizations and another class in marksmanship under direction of Maj. Jas. W. Peyton, U. S. Army. $150 will cover practically all expense except uniforms and text books.

Address: COL. THOS. A. DAVIS, Box T, Pacific Beach, Calif.

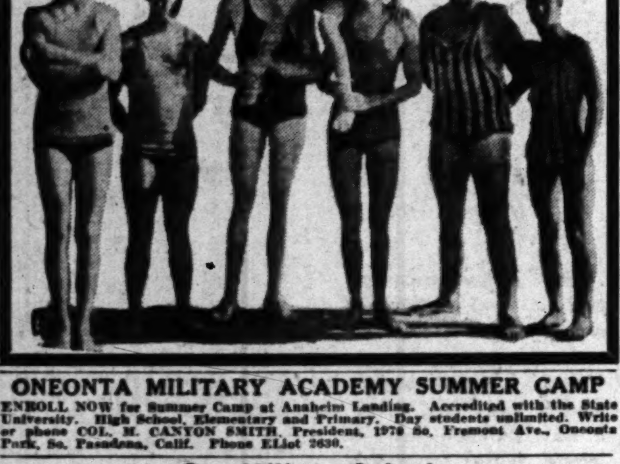

ONEONTA MILITARY ACADEMY SUMMER CAMP
ENROLL NOW for Summer Camp at Anaheim Landing. Accredited with the State University. High School, Elementary and Primary. Day students unlimited. Write or phone COL. M. CANYON SMITH, President, 1979 So. Fremont Ave., Oneonta Park, So. Pasadena, Calif. Phone ELiot 2630.

Non-Military Schools

BEVERLY SCHOOL FOR BOYS For Sons of Discerning Parents. Seventh Grade through High School. Scholarship and Sports equitably blended. Non-Sectarian, Non-Military. Day and Boarding. 368 S. Virgil Ave., Los Angeles. Telephone: DUnkirk 1485. *Annual Catalogue mailed on request.*

California Preparatory School For Boys, Non-Military. Accredited School. Eleventh Consecutive Year. Term now open in new fireproof buildings near Covina, Calif. A high-class College Preparatory School. Also grades five to eight, inclusive, separately housed and taught. Boarding and Day pupils. Catalogue. CHAS. M. WOOD, Supt., Box T, Covina, Calif.

Bible Training Schools

BIBLE INSTITUTE OF LOS ANGELES
A SCHOOL OF TRAINING FOR CHRISTIAN LEADERSHIP
DR. JOHN MURDOCH MacINNIS, Dean
Interdenominational, co-operating with all evangelical churches. Day, evening and Correspondence Courses. 536-558 S. Hope St. MEt. 6701. Radio K T B I.

Brunettes in Beauty Honors

Not One Blonde
Left to right, Margaret La Marr, Evelyn Hunt, Laura La Marr and Dora Du Bois, victors in bathing-girl contest at Redondo.

BEACHES DRAW MULTITUDE

Bay District Presents Midsummer Appearance With Crowd Estimated at 300,000

A throng estimated at 300,000 persons, the first real summer crowd of the season, trekked to the beaches of the bay district yesterday by automobile and trolley car and gave them their customary midsummer carnival aspect. A men's beauty parade was watched by a dense crowd of nearly 100,000 persons at Venice and many thousands viewed a bathing girl revue at Redondo. Elsewhere along the great beach crescent of the bay district the sands, walks and amusement resorts were jammed with people getting heir first touch of a summer holiday.

Rudolph Kristlege of Bell won the first prize of $300 for being adjudged the handsomest man in the annual men's bathing-suit parade. George Briggeman of Hollywood was judged to have the best figure, and Foltz Orgelstrand of Los Angeles won first place in the athletic division.

OTHER WINNERS

William Furman of Venice, known as "Long Bill" because of his great height, was adjudged the handsomest grandfather. He had his grand-daughter with him. R. Shaffer of Hollywood won first place as the best-built motion-picture extra, and Fred Greenburg of Los Angeles was declared the best-built short man. Edwin Trout of Hermosa Beach, dressed in bathing suit, derby hat and carrying a cane, won first place among the comics. The homeliest man, the judges said, was John Wagstaff of Los Angeles.

GIRLS AS JUDGES

Judges were the nine young women entrants in the Santa Monica Elks' beauty and personality contest, the winner of which will get a free trip to Tampa, Fla. Miss Thelma Peaires acted as presiding judge.

Four brunette contestants carried away the honors in the bathing-girl revue at Redondo. There were twenty-four entrants. Miss Margaret LeMarr of Los Angeles won first place. The prize was $50. Second, third and fourth prizes were won by Miss Evelyn Hunt, Miss Laura LeMarr and Miss Dora Dubois. The winners were selected by popular vote.

Booths Set Up for Projected Music Pageant

German villas, old Irish castles, Moorish palaces and Persian kiosks yesterday took form in Ambassador Auditorium as booths, done in replica of two-story buildings, were installed for the International Music Pageant and Exposition. The event opens for a two weeks' run on the 18th inst., under sponsorship of the Southern California Music Trades Association.

N. Z. NOLDER

H. L. Nolder, committeeman, declared construction costs of booths and scenic effects will exceed $50,000.

Virtually every musical instrument will be displayed. Pageant rehearsals are to start tomorrow, Nolder stated.

Former Naval Officer Tells of Being Beaten

Capt. H. Grady Condra, former United States naval officer, missing since last Monday, when he brought the yacht Mollilou into Newport Harbor preparatory for the race to Honolulu, and for whom a search was instituted by his employer, J. T. Dickson, 2030 South Normandie avenue, appeared at the home of Mr. Dickson last night.

According to Dickson, the missing yachtsman was the victim of thieves, and was beaten unconscious early Wednesday morning. When he recovered his senses he was in Wilmington. The robbers had taken his purse containing about $850, and valuable papers. A complete report of the affair will be made to the police today, Dickson said.

When Condra failed to appear following a telephone call on Tuesday, and the search seemed doomed, Dickson filled his vacancy as a member of the crew of the Mollilou, and the boat will start the race today without the former naval man aboard.

Two Boys Drown in Fish Canyon

Two brothers met death together yesterday when they were drowned in a swimming-pool in Fish Canyon, according to reports to the Sheriff's office. Seized with cramps in the cold mountain stream water, Robert Reed McKnett, 8 years of age, was sinking when his brother, Edward Charles, 14, leaped to his aid. Both bodies were recovered. They are the sons of Mr. and Mrs. Edward McKnett, 141 Santa Ana street, Walnut Park. The bodies were taken to funeral parlors of C. F. Lamb & Co., Monrovia.

FRATERNAL MAN TO SPEAK

Norton J. Williams, supreme vice-president of the Equitable Fraternal Union, will address a meeting of the Wisconsin Society this evening at 246 South Hill street.

Mrs. Blewett's Rites Tomorrow

Funeral services for Mrs. Sophie L. Blewett, mother of a family of noted Los Angeles athletes, will be conducted tomorrow at 9 a.m. from the St. Cecilia Church. Interment will be in Calvary Cemetery.

Mrs. Blewett had been suffering from a long-extended illness. She had, up to the time of her death, followed closely the activities of her sons in the collegiate football world and her daughter, Dodie Blewett, in swimming contests.

The surviving sons are James Blewett, Richard Blewett, William Blewett, Francis Blewett and Dr. Thomas Sheridan Perry.

Novelist's Son Taken by Death

Paul William Wright, 25 years of age, son of Harold Bell Wright, western author, died Saturday night at the California Lutheran Hospital after a three weeks' illness.

He had been under the care of Dr. Albert Soiland, radiological specialist, who declined to reveal the nature of young Wright's illness.

The author daily made a two-hour visit to the bedside of his son and was with him when he died.

WOULD ABOLISH MAYOR

The City Council has been petitioned by Frank I. Hogan to submit to the voters a proposition as to whether or not they desire the position of Mayor of Los Angeles abolished and replaced with a general manager. He outlined in his letter the new general manager plan recently adopted by Cleveland.

RED CAR SEATS TO BE SOFTENED

Pontius Tells Plans for Upholstery Work

Open Sections to Be Closed on Beach Lines

Work Will Be Finished by Winter Season

Designed to bring much of its equipment to the highest modern standard through installing upholstered seats and other new features, D. W. Pontius, vice-president and general manager of the Pacific Electric Railway, announced yesterday plans for widespread improvement in a total of 198 passenger cars.

Representing an expenditure in excess of $105,000, the work to be done consists largely of providing new comfort-giving features to existing interurban equipment. A total of 1260 double heavily cushioned new seats will be required to equip the cars.

NEW TYPE SEAT

Plans made consist of improving forty-five of the railway's 950-class cars with an entirely new and improved type of upholstered seat. Finished in brown Spanish leather, these seats are to be of deep automobile cushion type, with divided back, and double spring.

In addition, the open section of the forty-five cars is to be closed in to avoid the strong winds resulting from high speed, and the cold and dampness during portions of the rainy season.

The improvements in these cars follow betterments recently made by installation of new relays which were designed to provide additional speed through faster getaway. These 950-class cars are used almost exclusively on the Santa Monica-via-Sawtelle and Venice Short Line trains.

OTHER CLASS, TOO

A total of 111 of the Pacific Electric's 800-class interurban cars used on various lines, also are to undergo extensive improvements. Plans made call for the removal of wooden slat seats and substitution of upholstered seats, also the closing in of all open sections.

The company's 1000-class cars, forty-two in number, are to be improved by substitution of upholstered seats for wooden seats.

Mr. Pontius added that work will be begun at the Torrance shops just as quickly as seats and equipment are received. It is planned to complete the work before next winter.

Judge Westover First to File His List of Sponsors

Municipal Judge Westover, candidate for the Superior Court bench now occupied by Judge Montgomery, yesterday filed a list of sponsors of his candidacy. Judge Westover is the first candidate to file this list as required by law. They include:

L. N. Brunswig, Rmsen D. Bird, George P. Bovard, Otto J. Emme, Harry E. Insley, Albert Kleinberger, John Lopozich, Justin Miller, J. C. Porter, Florence Dodson Schoneman, Dr. R. B. Von KleinSmid and Mrs. John C. Urquahart of Los Angeles; Joseph D. Allard of Pomona; Dr. Walter F. Dexter of Whittier, Margaret J. Frick of Redondo, Francis M. Larkin and Florence Collins Porter of South Pasadena, James W. Mee of San Pedro, Dr. Robert Freeman, Robert A. Millikan and Harry M. Ticknor of Pasadena, Mrs. John F. Mead and Hester Griffith Miller of Hollywood, Delos H. Smith of Glendale, Mrs. D. G. Stephens of Santa Monica, Robert Wankowski of Venice, Dr. Charles P. Nelson of Beverly Hills and Frank H. Merriam, Mrs. J. A. Rominger and Galen Walsh of Long Beach.

COUNTY CIVIL SERVICE TESTS DUE THIS MONTH

Examinations for positions under the Los Angeles county Civil Service Commission will be given the latter part of this month for the following places: Junior draftsman, assistant mechanic, male attendant at Juvenile Hall, inspector street-lighting system, inspector sanitary sewers, and occupational aide at the California Hut.

LOYOLA CEREMONY IN OPEN

Church School Graduates Class of '28 on Site of New Campus in Del Rey Hills

On the site where the new Loyola University is soon to be erected in Del Rey Hills diplomas were awarded yesterday to 120 members of the 1928 graduating class. Ground for the university was broken recently and the commencement ceremonies yesterday were witnessed by a throng almost as large as that present when the first spadeful of earth was turned for Loyola's new home.

The commencement program opened with a pageant of the graduates wearing caps and gowns. The first speaker was Henry Dockweiler of the high-school division. Other speakers were Joseph Dunnigan, valedictorian, who completed his course with the highest scholastic honors of any man in his class, and Joaquin Fraters, winner of the college gold medal, who read his thesis, "The Existence of God."

The Loyola medal, offered by John M. Costello for special distinction in class and on campus, was awarded to Steven M. Sullivan and the Shakespearean medal was presented to Carlos A. Riverall. Numerous other awards were made to students meriting especial distinction.

The diplomas and medals were presented by Rev. Robert H. Shepherd, principal of the high-school division, and each graduate was saluted by Rev. Joseph A. Sullivan, president of the college, as he advanced to receive the token.

Music was provided by the college orchestra.

Where to Find Things

Useful reference list, including out-of-the-ordinary objects and services that you may not know where to obtain. Arranged alphabetically.

ACCOUNTING, AUDITING — Bookkeeping service, income tax specialists, investigation. Reasonable fees. MU. 8975. 447 Subway Terminal Bldg.
AERONAUTICS—LEARN TO FLY — Complete guaranteed course, $125. Earn part of your tuition while Learning. 524 S. Spring, Room 314. PHONE VA. 0622.
APARTMENT HOTEL — NEW LIBRARY APTS. Newly decorated and furnished, single and double apartments. Strictly first-class, close in, 5 minutes' walk from Broadway. 519 S. Flower st. ME. 8134.
APT. HOTEL—GREENCOURT — $12 Per wk. bus. men singles. Beaut. furn. apts. Just off Western. 5624 Santa Monica. GLadstone 6608.
ARTIFICIAL LIMBS, ABDOMINAL BELTS — Leg braces, trusses, plastic hosiery. J. F. Daly Artificial Limb Co., 317 E. 8th. TU. 1584.
ARTESIAN WATER, CASCADE WATER CO. — Your health is no better than the water you drink. 4556 York Bl. AL. 1341.
ART INSTRUCTION—COMMERCIAL — Meyer Both Co. rep. world's largest firm. 916 Story Bldg., 6th-Bdwy. Open eves.
ARTISTIC WORK, ALL KINDS BY F. More de la Tone of Madrid, Atanas Katchamakoff of Rome. Internationally noted Gold Medal Artists. Ornaments, statuary, monuments, fountains. Sculptors Studio, 931 N. La Brea, Hollywood. Phone HE. 3707.
ART OBJECTS IN ORNAMENTAL IRON — Fire Screens, Andirons, Stair Rails. Anything ornamental iron. HE. 7257. DOE ART METAL WKS., 1806 W. WASH.
ART OBJECTS ARTISTICALLY RESTORED — China riveted, silver plating and repairing. Chas. Monk, 340 S. Hill. MU. 2702.
ASSOCIATIONS, SOCIETIES, ETC. — Auto Club of Southern California. Figueroa and Adams. BE. 8600.
AUCTION BRIDGE SCHOOL — Expert teachers—We give lessons in your home if desired. VA. 2755 for appointment. 448 S. Hill St.
AUCTION BRIDGE—PLAYED DAILY — 2 & 8 P.M.—6 in 1 CLUB. Nr. Subway Terminal. 349 S. Hill St.
AUTO BRAKE SPECIALISTS— Phone WE. 3914. WESTERN MOTOR SERVICE CO., 1136 So. Los Angeles.
AUTO BRAKES—TESTED FREE (All makes.) Jumbo Brake D-tector. 1912 LOS ANGELES ST. WE. 8603.
AUTO CLUB OF SOUTHERN CALIFORNIA — Figueroa at Adams. BE. 8600.
AUTO ELECTRICIANS, BATTERIES — ANY BATTERY RECHARGED 50c. New batteries, $8.50 up; rebuilt, $5 up. Starters, generators repaired. For service, 7 a.m. to 10 p.m. Phone MU. 0731. Wild Cat Battery Shop, 213 S. Figueroa.
AUTOMOBILE INSURANCE AT COST — AUTO CLUB OF SO. CALIFORNIA. Figueroa at Adams. BEacon 8600.
AUTOMOBILE INSURANCE — INTER-INSURANCE EXCHANGE. Figueroa at Adams. BEacon 8600.
AUTOMOTIVE EMPLOYMENT AGENCIES — KENNETH E. CLARK. 1363½ S. Figueroa. WE. 8001.
AUTO FOR HIRE—PACKARD SEDAN — BY DAY-HOUR OWNER WILL DRIVE. SPECIAL RATES LONG TRIPS. TH. 7560.
AUTO PAINTINGS—ELITE PAINT SHOP — EXPERT REPAIRS ANY PART CAR. Prices right. Results satisfactory. 6417-23 SELMA AVE. HO. 6806.
AUTO STORAGES—PHONE WE. 7633— WARD'S GARAGE. Storage $5 per mo. Expert repairs and lacquer painting. 1030 SO. HOPE ST.
AUTOMOBILE TRUCKS — See the Moreland Rebuilt Trucks. MORELAND SALES CORPORATION. 2335 S. Main st. Phone WE. 5321.
AUTOMOBILE UPHOLSTERY RENOVATED — Seat covers and tops cleaned and dyed. SPECIAL PRICES. GEORGE OLSON. 309 W. 12th st. Phone WE. 6850.
AWNINGS, EVERY PURPOSE—VE. 0726 — Service and quality will please. Est. free. HOOVER AWNING CO., 4723 S. Hoover.
AWNINGS—VERMONT AWNING CO. — ALL KINDS, BUSINESS AND HOME. 7224 S. VERMONT. TH. 7377.
BAKERS' & CONFECTIONERS' SUPPLIES — SOUTHERN CALIFORNIA SUPPLY CO. 814 E. 3rd st. TR. 0101.
BALLROOM DANCING GUAR. — DOLLY guarantees to teach you to dance any ballroom dance in 6 lessons and how. 2614 W. 7th st. DU. 6173.
BATHS—SULTAN TURKISH BATHS — Men's Department, MEtropolitan 2883. Women's, ME. 8282. 607 S. Hill.
BEADS RESTRUNG—BAGS REPAIRED — Hats remodeled. Gowns made, $8, $10, $12 up. BERTIE'S, 802 BRACK-SHOPS.
BEARINGS—NEW AND REGROUND — Pacific Ball Bearing Company. Fafnir Ball & Bower roller. 415 W. Pico. WE. 1411.
BEAUTY AIDS — HUDGEN'S PERMANENT WAVE SHOP, 401 BRACK-SHOPS. TU. 3863. LARGEST WEST NEW YORK OLDEST ON COAST.
BED REPAIRING—ALL KINDS. MU. 8031. WALL BEDS, SPRINGS, DAVENPORTS. KUTZ BROS., 415 EDGEWARE ROAD.
BETTER BRAKES WEEK — Free brake test. (All makes.) JUMBO BRAKE D-TECTOR CO. 1012 S. Los Angeles st. WE. 8603.
BIBLE INSTITUTE OF LOS ANGELES — Training school. Christian leadership. 536 S. Hope st. Radio KTBI. ME. 6701.
BOATS, MARINE ENGINES, HARDWARE — EMIL AARUP. 5111 S. Main. AX. 8839.
BOOK-KEEPER — Experienced book-keeper. Can give full or part time. Phone YOrk 7471.
BUZZERS, TELEPHONE SYSTEMS — PHONE HOLDERS, CORD SPRINGS. ED YOUNG, SIGNALIST. FA. 3158.
CANDY MADE IN A HOME KITCHEN — by a woman. Crystal Dainties. Fruit flavors. 1567 N. GOWER. HO. 6532.
CARPENTER AND CABINET MAKERS — Universal Cabinet Co. Store fronts, alterations. 625 E. 3rd. TUcker 2597.
CARPET CLEANING—THE VICTORY — EXPERT WORK. PRICES RIGHT. 1701 E. 37TH ST. HU. 3168.
CARPET CLEANER—MASTER — City Steam Carpet Cleaning Works. 2152 Sacramento st. MAin 0430.
CEMETERY—Beautiful Hollywood — Cemetery. Crem. Permanent Memorial Park. 6000 Santa Monica Blvd. HO. 8455. HE. 3830.
CEMETERY—EVERGREEN — Michigan and Evergreen. AN. 5968. Office, 906 Brack-Shops. TU. 1342.
CHAIRS—(Folding) — We rent folding chairs, tables, dishes, cots, desks. LOU SKEELS. 1912 S. Main. WE. 6106.
CHIROPODIST—412 W. 6TH. TU. 3573 — ORTHOPEDIC FOOT CORRECTIONS. DR. W. L. BAUMGARTEN, SUITE 712.
COLLECTORS—BAD CHECK — Bonded. "No collection, no charge." Aaben & Co., 612 California Bldg. 205 S. Broadway. Ph. VA. 6726.
COLLEGE OF BEAUTY Culture. WE. 5847 — Learn beauty work, pd. while learning. STUDENTS MARCEL 25c. 2815 S OLIVE.
COOKING—EVE. DINNERS— AND DAY WORK. GO ANYWHERE. HU. 0934-J. 1047 E. 23RD ST.
COSMETICS MADE TO ORDER. Under your special label. Studio Cosmetic Shop. 5607 Melrose ave., Holly'd. HE. 2342.
COURT REPORTER. E. B. BOWMAN — ALSO DEPOSITION NOTARY. 804 CITIZENS NAT'L BK. BG. MU. 5181.
COURT REPORTER, ALICE E. ARCHER — CONVENTION, COURT, GENERAL. RM. 801 BDWY. ARCADE BG. VA. 8845.
CUSTOMBUILT GOLF CLUBS, INC. — Golf clubs made to fit your swing. 740 S. Figueroa. VA. 6748.
DANCE AT NAT'L COLLEGE DANCING — THOROUGHLY RELIABLE SCHOOL. EST. 10 YRS. FOR QUICK RESULTS. TRY FEW PRIVATE & PRACTICE LESSONS. ALL LATEST STEPS TAUGHT. BEGINNERS & ADVANCED PUPILS. 730 SO. GRAND. VA. 1913.
DELICATESSEN—"THE GOTHAM" — FRESH CAVIAR, $15 LB. SANDWICHES. 7050 HOLLYWOOD BLVD. HO. 0120.
DEFORMED FEET—WE MAKE SHOES — For deformed feet—Cork extensions. WANGERIN, 328 S. HILL. MU. 9724.
DENTAL SURGEON—TU. 8364 — SPEC. ATTEN. EXTR. & PYORRHEA. DR. CALVIN UNDERHILL, 617 W. 7.
DIAMOND BROKERS — Ferguson, J. C. Diamonds bought for cash. 207 Haas Bldg. TU. 9748.
DIAMOND BROKERS — Markwell & Co., 302 Citizens National Bank Bldg., 5th and Spring. MU. 4249.
DRAPING AND UPHOLSTERING — ANGELENO HOME FURNISHERS. 1203 W. 24TH ST. BE. 5087.
DRESSES—A JUNE SPECIAL — SUMMER DRESSES, $6. ALSO DRAPERIES. OR. 1797.
DRESSMAKER—OR. 1797 — Coats and dresses, special this month, $6. Speedy and efficient.
DRUGS—TAYLOR & SONS. WH. 6184 — THE STORE WITH A PERSONALITY. 652 N. LA BREA, CORNER MELROSE.
DRUGS—S. KLEINMAN. WE. 3295 — OPEN ALL NIGHT. 1900 S. MAIN ST., COR. WASH'GTON.
DYE WORKS, HOBART, 5734 W. WASH. — CLEANING, PRESSING & REPAIRING. SPECIALISTS FANCY WORK. OR. 1136.
ELECTRIFY THAT RADIO FOR $30 — CALLED FOR & DELIVERED. AN. 6142. LEE RADIO SHOP. 4545 Whittier Blvd.
ELECTRICAL CONTR. & REPAIRING — Wilson's Electric Shop. 207 W. First St. TR. 2327. Contracting and repairing.
ELECTRO-MECHANO-THERAPY. HE. 1629. — READING INSTITUTE. THE BATTLE CREEK OF HOLLYWOOD. DR. R. W. READING, 6729 YUCCA.
EMPLOYMENT AGENCY — CALL OL. 4427 FOR ALL KINDS RELIABLE JAPANESE WORKERS.
ESCROW SERVICE — FIVE-DAY ESCROW SERVICE. SECURITY TITLE CO. 145 S. Broadway. MU. 4174.
FLAG SHOP—5677 AVALON BLVD. — EVERYTHING IN FLAGS. DECORATIONS FOR RENT. AX. 2533.
FLORISTS—WHOLESALE — Murata, S. & Co. Florists' supplies. 767-769 Wall. TR. 6863.
FOUNTAIN PEN REPAIRS—BY EXPERT — Pen shop in Arcade Lobby, 541 S. Spring. 124 W. 6th. Grosse Bldg. Room 314.
FUNERAL DIRECTOR — GEORGE B. REMINGTON. THE FUNERAL HOME OF SERVICE. MODERATE PRICES. Ample parking space. 1123 SO. FLOWER STREET. TELEPHONE WEstmore 9726.
FUNERAL DIRECTORS — PIERCE BROS. & CO. 720 W. WASHINGTON. WEstmore 4138.
FUNERAL DIRECTORS — BROWN BROTHERS, INC. Funeral directors, embalmers. 935 W. Washington st. Phone WE. 5821. 2788.
FUNERAL DIRECTORS — THE WASHINGTON CO. "KNOWN FOR SERVICE." 735 W. Washington. WE. 5615.
FUNERAL DIRECTORS — C. R. VESPER & SON. AN. 1208. Funeral Parlors, 1930 E. First st.
FURNITURE — Choicest quality, lowest prices. Courtesy and service our motto. Come out and make us prove it. QUALITY STUDIO. 3507 W. Washington, corner 5th avenue.
FURNITURE REPAIRED — Refinished & upholstered. All work called for, delivered & guaranteed. BIMINI FURNITURE CO. 102 S. VERMONT. WA. 3123.
FURS AT REDUCED PRICES. TU. 6849. — Remodeling, cleaning. Summer prices. MATTHEW BURGER, 803 W. 7TH ST.
GARDENER—EXP. AMERICAN — LANDSCAPING, PRUNING. CARES FOR LAWNS AND SHRUBS. GL. 8460.
GOWNS—MODEL GOWN SHOP — 7600 SANTA MONICA BLVD. Dresses, silk, wash, sports & tailored on HAND OR MADE TO ORDER. HO. 4407.
GOWN STUDIO—UNUSUAL DESIGNS — AT MOST ATTRACTIVE RATES. IMPORTED MODELS COPIED, $15 UP. 1730 N. BRONSON AVE. HE. 2991.
GRADUATION GIFTS. VA. 1361 — H. S. CROCKER CO., INC. 723-725 SO. HILL ST. 640 SO. SPRING ST. 252 SO. SPRING ST. 125 N. BROADWAY, LONG BEACH.
GROCERIES—WHOLESALE — M. A. Newmark & Co. Wholesale only. Sixth and Alameda. TR. 2451.
HANDWRITING EXPERT — Carlson, Milton, Exa. Photographer. Questioned Doc. 601 Law Bldg., 139 N. Broadway (opposite Hall of Records).
HANDWRITING EXPERT—TR. 1668 — I. N. Inskeep, 1026 Washington Bldg. Examiner interpreter, disputed documents.
HATS, SILK OPERA HATS & DERBYS — AT SAM COOK'S CLOTHING SHOP. 828-30 So. Spring. ME. 7139.
HATS—REBLOCKING, RENOVATING — LADIES' HATS A SPECIALTY. L. A. HAT CO., 721 S. Hill. TR. 4885.
HATS CLEANED, BLOCKED — RENOVATED. 412 W. 8 NICK CAMPEROS. ME. 0553.
HATS CLEANED AND BLOCKED — 7 yrs. with John B. Stetson. 25 yrs. exp. Valentine the Hatter, 942 S. Hill. VA. 7088.
HATS, LADIES' NEW HATS FROM MEN'S — old felt, Panama. Straw clnd. re-shaped. Polly-Van System. 1643 W. 7. WA. 4603.
HEATING—WARD HEATER CO. — 1241-1243 SOUTH HOPE STREET. Phone WEstmore 5201.
HOLLYWOOD HEALTH HOME — Rm.-Board—& Treatment. $015 per wk. & up. 1851 N. Berendo. 586032.
HOSPITAL FOR WATCHES—$1 — Watches repaired this week $1. Material furnished, sold at wholesale. Hands, 25c. Mainsprings, 50c; crystals, 25c; cleaning, $1. Work guaranteed 2 years. Please bring this ad. 142 S. BROADWAY.
HOUSE MOVING & RAISING. DE. 3746. — MOD. EQUIPMENT. TERMS RIGHT. 3423 S. Central ave. HU. 5725.
INCOME TAX CONSULTANTS — INCOME TAX SPECIALIST. Investigation, auditing, bookkeeping service. Fees reasonable. 417 South Hill. 447 Subway Terminal Bldg. MU. 3975.
INSURANCE—FIRE AND AUTO — WREN & VAN ALEN, INC. 1006 Merchants' National Bank Bldg.
INTERIOR DECORATING—VA. 0514 — CURTAINS, DRAPES MADE TO ORDER. ECHO DRAPERY SHOP, 1011 W. 9 ST.
JAPANESE SUNSET DAY WORK CO. — For reliable help. All kinds house-cleaning, gardening. Always satisf. GL. 5403. 1441 CAHUENGA AVE.
JEWELERS—KAPLAN BROS. — 510 TITLE GUARANTEE BLDG. 5TH AND BROADWAY. TU. 2593.
LAMPS—MODERN AND ANTIQUE. — Finest collection of class bottles on coast. 7168 Melrose avenue. WH. 3501.
LAUNDRY AND CLEANING — BY THE DAY. EXPERIENCED AND CAPABLE WOMAN. VA. 6814.
LAUNDRY (HAND)—EXCLUSIVE WORK — Bring your bundle, save 20%. 806 W. 8. Pacific French Hand Laundry. VA. 6311.
LAUNDRY — WEST SIDE HAND LAUNDRY. 2789 W. Tenth st. DRexel 3530.
LAWN SPRINKLERS. WH. 8631— New installation. Expert repairs. American Lawn Sprinkler Co. OR. 1341.
LAWN MOWERS SHARPENED — Call for and delivered $1.00. Dad's Shop, 747 S. Main. ME. 6549.
LAWN SPRINKLERS. GR. 2073— SERVICED, INSTALLATION & REPAIRS. PACIFIC SPRINKLER & SUPPLY CO.
LINOLEUM, FELT BASE, 39c YD. VA. 5499 — FULL LINE OF COLORS AND DESIGNS. AMERICAN FURN. CO., 816 S. MAIN.
LITHOG'D BONDS—STOCK CRTFS. — W. P. JEFFRIES CO. 117 Winston st. TRinity 9511.
LOANS—DIAMONDS — MARKWELL & CO. 302 Citizens' Natl. Bank Bldg. MU. 4249.
LOCKSMITH—GEO. W. BOYNTON — KEYS ALL KINDS. LOCKS REPAIRED. COMBINATIONS CHANGED. 841 S. HILL ST. ME. 7292.
LOCKS—ANGELUS KEY SHOP. WE. 1567. — Locks all kinds. Combinations changed. Trunk Locks Specialty. 1815 S. MAIN.
MACHINE WORKS—MFRS. DIES — Hahn, Barry W. Mfg. Co. Stamping. 783 S. San Pedro. TU. 5172.
MATTRESSES RENOVATED, $2.50 UP. — New covers, $1.50 extra up. Bed springs. PILLOWS AND MATTRESSES TO ORDER. BIRD & PRICE MATTRESS CO. 3729-31 AVALON BLVD. HU. 1347.
[illegible]

Hill Gives Fire Chance to Rage

While firemen attempted to climb the steep hill surrounding the Hollywood home of Mrs. Lucille Best, at 2177 Argyle avenue, fire damaged the house to an extent of $40,000 late yesterday. Cause of the blaze could not be determined.

The house stands at the head of Argyle avenue and the street is so steep at this point that firemen were forced to carry their fire equipment two blocks. Meanwhile the flames had destroyed many expensive furnishings. The house was valued at $75,000. Mrs. Best had left the house early yesterday morning and was not home at the time.

LIQUOR BOAT BOND CASE STILL IN AIR

Whether the United States government will lose a $10,000 bond, placed by the owners of the rum speed boat Titicaca, depends on a search being made here by Deputy United States Marshal Canepa of San Francisco and Deputy Mangeriна of Los Angeles. The two deputies are seeking Ralph Palacio, a witness said to be material to prove that the boat was used in rum-running. The boat once was captured, and the bond was posted. Later it was chased and, when found, the engines had been removed, leaving merely the hull. The government this week will seek to have the $10,000 bond forfeited.

BORDER INSP[illegible] WILL CL[illegible]

[illegible]

MONDAY MORNING.

Will Buy Estab[illegible]

[illegible]

WANT-AD RATES

[illegible]

LOST—FOUND

[illegible]

NOTICES—MISC.

[illegible] R. W. READING D. C. [illegible]

Will Buy Established Business Instead

"What kind of business is it you're thinking of starting?"

"Changed my mind about starting a new business. Found a good "Business Opportunity" in The Times—just what I wanted—and I figure taking over a going business is like having a running start in a race. You get there quicker."

SPECIAL NOTICES—
Miscellaneous —3

Baths and Massage —3-A

SPECIAL cab swt. shwr. mass. $2.50. Students mass. $1. Scalp trtmt. $1. Gall bladder drain, stomach wash, intestinal bath, all drugless heal. Reas. 424 S. Bdwy. R. 209. VA.1785

In Your Home—Massage
Elect. blanket sweat, salt rub, vibrator & therap. light treatmt. John Otto Dehnen. BE. 1304. Pr. $3 & up.

NEW LOCATION, 307 S. Hill, suite 520. Formerly Cal. Bldg. Dr. Radesky & Isham, asst. nurse. Sun ray, latest meth. in treat. Hrs. 10-7.

MASS., baths, sweats, salt glow, expert nurse. 10 a.m.-11 p.m. 1257 W. 7th. Open Sundays. DR. 9588.

YOUTH and health preserved, retained by deep thoro massage on every part of body, yr. home. $2. AT. 5172. 12-9

CHIRO. SWED. MASS., sun ray. Dr. Lucille Webber. 700 S. La Brea. Of. 209, cor. Wilsh. OR.0302. Open Sun.

DR. June Ellis, Miss Warner, nurse. Mass., chiro. & elec. trt. 222 Grant Bg., 4th-Bdwy. Hrs. 10-6. TU. 6880.

DR. GREENWOOD, Miss Miller, nurse. Cab. baths, mass. & chiro. trts. 236 Stack Bg. 228 W. 4. 10-6. Sun. 10-2

BATH, mass. & cab. sweat. M. Reeves & M. Davis, Masseuses. Rm. 7, Hull Bldg., Culv. City. Hrs. 10-8. Op. Sun.

SUN RAY, chiro, massage, elec. and steam sweat. 542 S. Bdwy. Rm. 810. Hrs. 10 to 6. Sun., 10 to 3. TU. 6409.

ALL forms benefic. mas. baths, lights, by recent grad. nurses. Dis., elec. treat. F. J. Barnet, M.D. DR. 8406.

SCIENT. Masso. Ther. Mrs. McFarland 1020 W. Pico, Apt. 112. AT. 0593.

SCALP mass. & manicuring. 1583 W. Wash'ton, R. 208, cor. Wash. & Ver.

MASS., Swed. cab. baths, exp. nurses, daily 10-10. 1172 W. 8th, TU. 5162.

TRAINED NURSE, therap. mass. 510 Fay Bldg., 326 W. 3d. 10 a.m.-8 p.m.

NU-Method Foot Massage, 325 Lissner Bg., 524 S. Spring. 10-6

SCALP massage & manicuring. 812 Orpheum Theater Bldg., 9th-Bdwy.

EXPERT European masseuse. Private NELSON, MU. 7867.

ATTRACT. young masseuse, special mass., baths, chiro. by app. WA.3937

CHIRO., Swedish massage, electro therapy. 220 W. 11TH ST.

NURSE, EXPERT FACE-BODY MASSAGE, your home or mine. GR.8202.

Frances E. Wells, Chiro. R. 318 Haas Bg., 219 W. 7. VA. 9914. Hrs. 9-5.

STEAM shower bath and massage. 522 Stack Bldg. 10-6. Sunday. 10-4.

INSTITUTE Swedish massage. 223 Un. League Bldg., 2nd & Hill. VA. 0270.

Nurse-Masseuse. GL. 7316

ATTRACTIVE NURSES, expert mass. Vapor baths. Osteo. DR. 5930.

HIGH frequency VIOLET RAY 10-6. Mrs. Curtis. 922 W. 8. Apt. 7.

NEWLY opened Swedish massage, elec. & steam cabinet baths. GL. 0482.

Medical —3-B

Drs. Shores & Shores
501 Met. Theater Bldg., 6th & Hill. Asthma, hay fever, catarrah, blood, skin. Chronic diseases specialty. 34 yrs. Hrs. 9-5. Eve. 6-8. Sun. 10-12.

MAN DOCTOR
Spec. 30 yrs. New methods. Quick results. Ex. free. 719 Douglas Bldg., 3rd & Spring.

GET well at home. Tilden Sanitarium methods. Consultation free. Dr. Molony, El Rey Hotel. ME. 5321.

DISEASES elec. treat. Children spec. rates. F. J. Barnet, M.D. DR. 8406.

Sanatoriums, Hospitals, Etc. —3-C

LOVELY rm. & bath, nurse's Wilsh. home. Best care & diet. DU. 3989.

TRAINED nurse will take patient in her home. DU. 2628.

PRIVATE sanitarium, bed cases taken. Graduate nurse. Reas. rates. YO.1337

Society Meetings —3-D

STRANGERS' SOCIAL CLUB MEETS Tues., Thurs., Sat. Music-Art Hall, 233 S. Broadway. 7 to 11:30. Cards, games, modern and old-time dancing.

Dentists —3-G

FALSE teeth repaired. 4-hr. service, guar. 211 W. 1st st. VA. 7379.

Chiropractic —3-J

Underweight—Overweight
Reduce or Build Up.
The Harmony Feeding System.
Agreeable. Effectual. Permanent.
Results Guaranteed.
DR. PETINAK'S CORRECT LIVING FOUNDATION, 1111 HAAS BLDG.
Lectures every Wed., 8 p.m.
Visitors welcome. Consultation free.

DR Barton, D.C., N.D. 714 S. Hill rt. R. 408. VA. 7943. Chron. & acute ills trtd. without drugs. Free X-ray. $25 course 12 trtmts. with this ad, $15.

Theatrical —3-P

Finder of Mary Brian
Dot Reveir, Buddy Rogers & other stars, wishes screen & stage types, all ages, for great discovery contest & party & feature picture & opening of Hollywood's finest studio; prizes & money; no school. Call 8 to 8 daily. 5504 Carlton way, cor. N. Western.

TRAVEL OPPORTUNITIES—
Land, Water, Air —3-R

BONDED AND INSURED CARRIERS
SPECIAL-LOW-RATES
STRAIGHT THRU. NO CHANGE
Portland $18; Seattle $22
LOW FARES SOUTH AND EAST. INDIV. AIR CUSHION RECL. CHRS. PORTLAND L. A. STAGE, INC. ASTOR Hotel. 208 S. Hill. ME. 6751.

EUROPE Young & refined married couple returning to Europe, wish to conduct small party, or will act as hosts on trans-Atlantic or Pacific liner. Will accept transportation or salary in return for services. We are thoroughly conversant with all foreign points. Tutoring in languages if des. Excellent references. Address P, box 192, Times Office.

FRANKLIN sed. to Buffalo about June 16. Can take 2 or 3. Ref. exchanged. PHONE 599090.

AUTOS FOR HIRE—
With or Without Drivers —3-S

LATE model Packard, Buick, Willys-Knight sedans. $75 per month up. BE. 2448. 1268 S. ALVARADO.

5 & 7-PASSENGER sedans & limousines with or without driver, reduced rates. 3154 Wilshire. DR. 6055.

NEW CLOSED CAR. Owner drives. Reas. rates. Phone DUnkirk 7861.

LINCOLN 7-pass. enclosed. Owner drives. Reas. rates. Ph. DU. 6227.

NEW Buick sedan, $3.50 hr. 12c mi. with driver. 10 yrs. in bus. 594291.

NEW Packard sedan, careful driver; know Calif. thoroughly. DR. 9713.

PACKARD sedan, 7-pass. Owner driving. Long or short trips. BE. 2679.

SPECIALTIES FOR WOMEN
Services & Shops —3W

DRAPING, fitting and costume designing taught in limited number of lessons by expert motion picture and fashion designer. Will place all pupils. Phone 596037 after Sun.

Beauty —3WA

? TOO FAT—NO PEP ?
OUR MARATHON BATH POSITIVELY reduces parts desired. Cabinet sweat baths, mass., gym. 747 S. Hill. R. 217

WRINKLE remover used nightly, positive res. $1 for formula & stamped envelop. 1031½ Gratian st. WA.5291

WHY look old? When we can eliminate all wrinkles & give a youthful complexion? Mouser's, 602 Brack-Shops.

Mme. Nell Anderson, face rejuvenation. 307 LAUGHLIN BLDG. ME. 2764.

Hair —3WB

REALISTIC WAVE—$7
Liss Beauty Studio. (Years in L.A.) Suite 308 Detwiler Bldg. ME. 6390.

HAIR-a-Gain treatments, special "ladies' hair cutting." NATIONAL BARBER SHOP, 613 SO. SPRING. ME. 0557.

SPECIAL Per. Wave, $6. No water or finger wave necessary. Guaranteed. MacDonald's College. 733 S. Broadway. ME. 6621.

$5 Perm. Wave, Rose Gray
Beauty Shop. 617 W. 7th. TU. 8179.

SPECIALTIES FOR WOMEN
Services & Shops —3W

Apparel —3WC

HIGHEST CLASS DRESSMAKING Dresses $7.50. Ensembles, $12.50. Fit guar. 430 S. Broadway. Rm. 416

Children's Realm —3WE

Playground Equipment. AX. 5487. Out-of-door toys. 4600 S. Figueroa. JAMISON OUTDOOR TOY SHOP.

Miscellaneous —3WG

FINEST IN THE WORLD
Guaranteed treatments, 33 yrs. in L. A. Every health method. Radium steam & elec. light baths. Reducing. 10-day rate $25 includes 12 res. $3 treatments. BATTLE CREEK OF HOLLY'D. Dr. R. W. Reading, D.C. 6729 Yucca. HE. 1629. Eves by appt

CLASSES for women on personal problems and feminine hygiene. Illustrated stereopticon lectures given by licensed physician & surgeon. Call at 216 Ferguson Bldg., or phone MU. 8635 for appointment.

JOE'S LAUNDRY
Finest hand work. Reas. Excel. Ser. 1847 S. Hoover. WE. 9642.

PERSONALS—
Business —4

ARE YOU IN TROUBLE OR DOUBT?
Psycho-analysis of your life will solve business, domestic & personal problems of love, marriage, health changes, etc. Hours 10 to 5:30; Thursday evenings until 8:30. Closed Sun. Special analysis of your life this week, $1. Kendall Studio of Psychology, 1924 West 6th St.

SHREWD man needed, mgr. or partner. Big going enterprise, sec., reliability guar.; small inv. for ½ int. Fascinating bus., making money now but going too big for one. No fake scheme but honest appeal for man seeking unusual opp. to use ability & grow. Apply at once. OX. 2954. Bev. Hills. 213 S. PALM DR.

Bargain to Respon. Party
Golf, swimming, club privilege, with this scenic mtn. lot, trees, canyons, flowering shrubs adjoining. Close in. Take $50 cash, bal. of $200 easy. No agents. Address O, box 8, Times Office.

Learn Cosmetic Mfg.
At home. Short course. Appoint your own agents. Big money. Write for booklet. American School of Cosmetic Manufacture, 743 S. Maple ave., L. A. VA. 8906.

DO you want perfect physique, health, career? Lady or gentleman wanted as fencing master's business associate. Small capital. Address J, box 212, Times Office.

THE CLUB EXCHANGE, INC.
It will pay you to consult us before buying or selling a memb. in any club. TR. 6306. 313 Quinby Bldg.

ELECTRIC-Magnetic Blanket Therapy. Eliminates poisons—Builds Health. Dr. Petinak's Correct Living Foundation. 1111 Haas Bldg. VA. 3282.

CASA Del Mar, $125 cash. I am going east this month; now is the time to buy. OX. 3973.

THE CLUB BUREAU
FOR ALL MEMBERSHIPS
1103 STORY BLDG. VA. 1971.

WANT 2 yng. men share bachelor hillsd. Hollywd. home. Give age, ref. Address J, box 100, Times Office

HAVE your mail & phone calls come to my office. Confidential. $1 mo. 602 Lissner Bldg. 524 So. Spring.

PERSON seeing & securing number of car striking lady, 7 & Grand, 4 p.m., May 31, ph. WA. 5158.

CLUB MEMBERSHIPS. I pay cash but give buyer a year to pay. Est. 1920. "Club" Brace, Detwiler Bg. TR.9920.

SEA Breeze Beach Club membership. Sell or trade. Sac. Daniels, TU. 3638

SACRIFICE mountain home site, 28 mi. from Holly. CH. 1553 aft. 5 p.m.

WILL pay for instruc. on P.B.X. Address O, box 394, Times Branch.

FALSE TEETH REPAIRED. 424 Bryson Bg., 2d-Spg. (Op. eve.) TU. 9393

CHEMISTS will analyze or create any product. 743 Maple st. 2nd floor.

Inquiries, Missing People —4-A

CLYDE STRINGER, send word 127 No. Hope, where can see you imme. Impor. Friends please notify. Billy H.

BUSINESS ANNOUNCEM'TS
Miscellaneous —6

$1 WATCH HOSPITAL
Watches repaired this week $1. Material furnished, sold at wholesale. Hands 25c, main spring 50c, crystals 25c, cleaning $1. Work guaranteed 2 yrs. Please bring this ad. 408 S. Broadway.
Opposite the Broadway Dept. Store.

HOUSE-cleaning expert, 10c window on large job. Mach. floor waxing. Hitch. Hi-power vac. clng. AX.4917.

SILK lamp shades made, old frames covered, silk flowers made to order for coats & dresses. EM. 8990.

FURNACE, chimney & stove work. Campbell the Furnaceman, AX.0510.

AWNINGS, windows, $5; stores, $15. CAMPBELL AWNING CO. AX. 0510.

Collection Agencies —6-B

ROSS, Col. Agency, 445 Subway Term. Bldg. MU. 8047. No coll., no charge.

Attorneys, Counselors —6-A

ADVICE FREE EASY TERMS
JOSEPH MAYER
507 Delta Bldg., 426 S. Spring st.

FREE advice all cases. Easy terms. LANE DONAHUE, 427 Story Bldg., 6th and Broadway. VAndike 1834.

FREE law auto cases, family matter. Wills, 546 Douglas Bldg. Eves. 5-7.

Furs—Remodeling, Etc. —6-F

FURS, dresses, remodeling, designer of fancy handwork. 758 S. Magnolia. DR. 4556.

Patents, Patent Attorneys —6-M

INVENTORS
If your invention has merit it will sell if displayed with us. Others have sold theirs. If looking for inventions see our display. Space rented to manufacturers and distributors for displaying their products. Inventors & Agents Headquarters, 259 So. Hill st.

SECURE YOUR PATENT PROFITS Prompt Protection, action assured. Pat. Enterprise. R. 320, 205 S. Bdwy

HAZARD & MILLER. Send for book on patents free. 5th Floor, Central Bldg., 6TH & MAIN.

MARTEL, Pat. Atty. 124 W. 4. Rm. 471. FREE ADVICE. Moderate fees.

R. L. BARTON, M. E. Pat. Atty. Mod. fees. Advice free. 821 Santee. VA.3467

F. E. MAYNARD, Reg. Pat. Att. Free infor. Reasonable fees. 315 W. 9 st.

Florists, Nurseries —6-H

SELLING OUT
Street being cut through my property.
HARRY'S NURSERY
6433 Santa Monica Blvd. HE. 8895.

NURSERY STOCK SACRIFICE. Plants, all kinds, ornamental shrubs, trees. FAIR OAKS NURSERY.
628 Fair Oaks, So. Pasadena (south of Raymond Hotel.) Phone Wakefield 3715 or Elliott 2495.

EDUCATIONAL — SCHOOL
College, Private Instructions —7

MEN—MORE MONEY FOR YOU
Trained men in the auto or electrical industries are earning big money. Untrained men in other lines are just getting by. Become a master mechanic or electrician. Our training quickly qualifies you. Ten wonderful fields in electricity—six in the auto field. Investigate our free employment service to graduates. VISIT TODAY or write for complete information. NATIONAL AUTOMOTIVE & ELECTRICAL SCHOOL, 4006 S. Figueroa st.

LEGAL TRAINING for stenographers by member State bar. Legal forms & practice. Enroll June 4. SECRETARIAL COACHING SCHOOL, INC., 808 S. VERMONT. FI. 1763.

COMBINATION welders in demand, learn at Kerr's School, acetylene and electric. 1816 W. Slauson.

SWED. & scient. mass. taught. Diploma: low rates. 1406 W. 7. DR. 4551.

Musical, Dramatic —7-A

SINGERS wanted for OPERA Public appearances. GLadstone 8265.

EDUCATIONAL — SCHOOL
College, Private Instructions —7

Musical, Dramatic —7-A

PRACTICE ORCHESTRA
Rehearsal every Monday eve. at 7:45. All instruments welcome. Learn to play the latest dance music, 2 solid hours practice. Small weekly fee. WINN-KEARNEY STUDIO OF POPULAR MUSIC, 942 S. Broadway.

GUITAR, steel, learn Hawaiian way, Native Hawaiian, 222 W. 17. AT.6752

Professions, Languages —7-B

SPANISH taught by expert, privately or small classes, day or eve. Union Business College, 1007 S. Grand.

SPANISH, 3 MOS. $5. RIVAS SCHOOL, 145 S. BROADWAY

Dancing —7-C

DANCING
LESSONS 50C PER HOUR
PRIVATE AND PRACTICE
BEGINNERS' NINE-HOUR COURSE $4.50
75c—Strictly Private—75c
INDIVIDUAL TEACHERS
Palais De Danse
616½ S. Hill St.
PHONE TUcker 4354.

DE LUXE ACADEMY
8 ONE-HOUR LESSONS, $2.
L. A. largest exclusive dancing schl. 50 lady and gentlemen instructors. Above Belasco Theater, 1056 S. Hill.

ONLY private, exclusive ballroom school in L.A. Reasonable rates. EDER'S PRIVATE SCHOOL 520 S. BROADWAY. FAber 1797.

CONTRACTORS—
And Builders —8

ESTABLISHED 1911
4-rm., $1400; 5-rm., $1700; 6-rm., $2100; double, $3400. Plans furn. We finance 100%. WH. 5798. Office, HE. 3091. C. WESLEY TAYLOR.

HOMES, FLATS, APTS. 100% finance. EASY TERMS — MAKE PAY-OFF. HARGREAVES, 1743 S. Oxford st. MU. 7737. Eves. RO. 8535.

METRO Constr. & Finance Co. 100% Financing, Homes, Flats, Courts, Apts., Stores. 618 S. Western ave. WA. 7073.

WANTED—Contractor, builder or subdivider with building money to develop subdivision in San Fernando Valley. Address 1372 Lucile ave.

GARAGE $45 up, any size, anywhere. Shell of small house, $150. 613 W. 54TH ST. A. M. WILSON, AX. 8781.

PAINTING, dec., paper, tint. 20 yrs. exp. Best material & work. Sample shown. Very reasonable. AT. 9287.

BERT DALE
Homes, stores, apts., built and financed. 7271 Beverly Blvd. WH.0507

STOCK plans ½c floor ft. Special 3c. BUILDERS' PLAN SERVICE 4073 Beverly Blvd. OL. 7803.

WANTED—Contractor to finance and build house on clear lot N of 54 st. on Angeles Mesa. Ph. AX. 2603.

PLANS & SPECIF. $5 PER SET Mod. res. flats, apts. duplex. Finkenbinder. 727 Story Bg. TU.5170

I WILL pay off your lot and build for you. Pay me like rent, monthly. Butterworth, HE. 0365. TU. 3506.

HOUSE MECHANIC, carpenter, plasterer, painter, pipe & cement work. Neat plaster patching. AT. 5135.

WILL finance home on your lot 100%. Straight loans 6 to 8%. Free plans. Hart Finance Corp. VA. 6268.

PAINTING and paperhanging. Call Sherwin-Williams Paint Store. DU. 0693. 1501 West 7th st.

WE do all kinds of carpenter work, build garages, at low prices. BEacon 4520. Liberty Carp. Works.

PLASTER PATCHING
TH. 0289.
PLASTER PATCHING
AX. 8461.

PAINTING, tinting, papering and airbrush work: C. N. Roberts. DU.3469

I PAY you rent while I do your building. 100% financing. UN. 0608.

PLASTERING, interior and exterior, patching a specialty. TH. 8001.

PAINTING BUILDINGS, LARGE, small; flats, thorough. AX. 8762.

PLUMBING? YO. 4953

CONTRACTOR, plaster patching, any size job. A. S. Holloway. DE. 7820.

WILL pay off your lot & build for you. Am not a broker. Ph. TH.2291.

Architects —8-A

PLANS $2 rm. Permits, blue prints, any style, anywhere, lumber list. Credit. 1223 W. 8th st. TU. 8578.

Hardwood Floors —8-K

HARDWOOD floors machine sanded. Cleaned, waxed. Hansler, RO. 8023.

Cement Work —8-D

CASH prices on credit—10 mo. to pay. Cement alterations, repairs. Coast Concrete Const. Co. GL. 2971

CEMENT work, reasonable. Mixer for rent. Harrinen, ph. WE. 1954.

CEMENT WORK, A-1. Reasonable. Olson. EM. 4267. Mixers for rent.

CEMENT work, no job too large or too sml. Reas. & guar. work. TH. 7744.

EMPLOYMENT

WANTED—HELP—
Male

ADVERTISEMENTS under this heading are restricted to those offering bona fide positions without any investment required. Positions requiring an investment will be found under the heading, "Investments Required." Educational ads will be found under the heading, "Educational—School, College, Private Instructions," "Business Training Courses" and "To Learn Trades."

Miscellaneous —10

MAN of keen-cut personality for responsible position on the selling staff of a big and eminently successful corporation. Must possess initiative and be able to follow instructions as well as assume executive responsibility.
Apply to Sales Manager
684½ So. Alvarado

MEN!
Business Is Good!
We have moved to larger quarters. Two million dollar corporation has opportunity for several men in publicity department. These positions carry drawing account and substantial future guaranteed to right man. No selling. Mr. Hughes. 1701 S. GRAND AVE.

Maytag West Coast Co.
Permanent position for young man over 25, in our L. A. Store. Previous experience immaterial, but good references necessary. Car an advantage. See RAYMOND HAHN, 1225 W. 9th st.

DEPOSIT TAKERS
Experienced, who know the system. Excellent property, 7 out of 10 closed. Substantial drawing account if you qualify. See MR. JENSEN, 1701 So. Grand ave.

YOUNG MEN (3)
Capable of meeting public. $25 to $30 week at start. No selling. Rapid advancement for consistent worker. Publicity work. See MR. CRANE, 1701 S. Grand ave.

TRAVELING—Thrilling and exciting! Be in something big; open for four young men, government work; learn radio, telegraphy and telephone; pays $1 per period in town; pay and expenses in San Luis Obispo. Investigate. See L. Laslo, 1000 W. 7th.

WANTED: One salesman, drawing account until established, system, cooperation & results. Chance for promotion with $2,000,000 corp. Apply 1304 S. Garfield Ave., Alhambra, between 1 & 3.

STRONG boy to drill holes in concrete floors. Must furnish references. $4 per day. Call Monday morning. Western Linoleum & Carpet Co., 3721 Wilshire Blvd.

YOUNG MAN experienced meeting the public for five hours work a day. Permanent position with substantial drawing account for right man. MR. ANDERSON, 1701 S. Grand ave.

WANTED—A few men for spare time work. No canvassing or selling. Call 8 p.m. Tuesday or Friday evenings. 818 S. FLOWER ST.

YOUR PAY DAILY. BIGGEST HIT in years. Free outfit to clean-cut live wires. Join the cash-getters. 907 Loew's State Bldg.

WANTED—By local commercial college—solicitor not a visitor. Right terms to the right person. Address J, box 209, Times Office.

4 MEN wanted, bet. 30 and 40 yrs. of age, with no previous sales experience. Apply 325 W. Pico.

SALESMEN, salary & commission. $500 cash bond. Write or call. 4557 Alhambra ave., L. A.

SALARIED SUMMER EMPLOYMENT FOR COLLEGE STUDENTS. SEE MANAGER, RM. 535, 130 S. BDWY.

WHOLE GRAIN WHEAT CO.
PART-TIME WORK THAT PAYS
1847 SO. WESTERN AVE.

MECHANICS, RUBBERS, SANDERS Fender men, electrician & others. AUTO EMP. AGCY., 702 E. 6th St.

AUTO HELP, mechanics, sprayman, washers (white.) KEN CLARKE'S (Agcy.) 1363½ S. Figueroa.

MAN with car and good appearance. Steady work, good pay. See Mr. Covell, 700 Quinby Bldg. 7 & Grand

SALES MGR. Automotive, must be thoroughly exper. Ken Clarke's (Ag.) 1363½ S. Figueroa.

YOUNG MAN, 18 yrs. or over, to learn real estate business. See Mr. Covell, 700 Quinby Bldg. 7 & Grand

4 NEAT courteous yg. men by local firm. Outdoor work. $5 day easy. Rm. 313 Byrne Bldg., 3rd & Brdwy.

WANTED—HELP—
Male

Miscellaneous —10

ACETYLENE welder, with car, $5 day. Iron moulders, 80c hr. Electrician, country, 75c hr. Plaster moulder & caster, $5-$8 day. Hardwood floor layers, contract. Grocery clerk, yng., country, $22 wk. Ranch timekeeper, $100 mo. Retail milk driver, sp. Spanish, $150 mo. Delicatessen clk., $20 wk. Ham boner, scale. Baker, country, $30 wk. up. Family cook, Ventura, $60 mo., fd. Cooks for camps, hotels & rests. Flunkeys, dishwashers, janitors, porters. 37 ranch hands, teamsters, milkers, hay hands, hay baler men, buck rake drivers, baler men, orchard men, dairymen. 2 married milkers, $120 mo., house. Married machine driller, wife to cook, quarry, wages arg. Married chicken rancher, $90 mo., house. Married ranch foreman, $125 mo., house. Married orchard man, citrus, $100 mo., house. See us early Monday. MURRAY & READY EMP. CO., 504 Towne Ave.

STRAIGHT SALARY
To 3 men of character, preferably men who are now employed, to complete service department staff of large organization in Los Angeles. 2 men also needed for suburban territory.
Position requires 2 hours' work 3 evenings per week.
Salary $50 per mo. and bonus.
$250 cash bond required. Applicants interviewed 9 a.m. to 12; 2 p.m. to 4 or evening by appointment. 6308 Selma Ave., Hollywood. Phone OR. 8365.

VOGUE Emp. Service—A new agcy., conducted by employment manager of many years' experience, who will treat you justly & courteously. We supply competent help to hotels, restaurants & private homes. Rm. 303-304 H. W. Hellman Bldg., Spring st. at 4th.

WANTED—Circulation manager, wonderful opportunity for right man; must be qualified to handle circulation campaign; paper estab. 5 years as weekly; expanding to daily. Beldt give exp., phone number and addr. Address O, box 397, Times Branch.

YOUNG man to work in Marie Tea Room, 1805 N. CAHUENGA AVE.

YOUNG man for good paying position. 4006 Sunset Blvd. Sanb'n Jct.

Store and Office —10-A

SPECIAL agent, casual. insur. $175
SALESMAN, 25-32 ....$150
COST clk., read blue prints....$150
PRICE clerk, whole. exp. $100
JR. clerk ....$65-$85
Los Angeles Coml. Service (Agcy.) 307 Van Nuys Bldg., 7th & Spring.

DICTAPHONE OPR. $108
P.B.X. TYPIST $90
STENO., INSURANCE CAS. $100
COST CLERK, auto exp. $75
CONSOLIDATED AGENCIES, INC. 215 W. 7th st. (Agy.) Suite 931.

CLERICAL, night job, R.R. $60
Grocery clerks, 25-35 ....$100
Burr. bkpr., bank ....$110-$125
SUMMERS & SUMMERS AGENCY 412 Consolidated Bldg.

YOUNG MAN technically trained in mech., elec., or civil engineering, fine openings ....$150-$175 Hummel Bros. (Agy.) 529 Towne av.

WANTED—Competent male stenographer. State age, experience, salary wanted, etc. Address P.O. box 565, Hollywood.

WANTED—Clock salesman, state age, exp., reference, telephone number & sal. expected, own hand. Address O, box 342, Times Branch.

EXP. SHOE SALESMAN
Steady work, salary & commission. See Mr. Watson, 324 W. 7TH ST.

BOOK-KEEPER
Accounts payable, large corp., fine position, single, under 40 .....$150 Hummel Bros. Agy., 529 Towne ave.

Business Training Courses—10½-A

GET OUT OF THAT RUT & LEARN assaying, cyaniding, oil and chemistry. Hedges Lab., 328½ S. Spring.

Salesmen, Solicitors —10-B

Refrigerator Season
NOW OPEN
SERVEL ELECTROLUX
Absolutely noiseless.
Selling in large quantities.
Good commission. Good opportunity.
California Servel, Inc.
1630 W. 7th St.

SALESMEN WITH CARS
Haulage & High Commissions paid weekly, also prizes.
A LOAD EVERY DAY
901 Fine Arts Bldg.
811 W. 7TH ST.

SALESMEN
We have one of the best small farm deals in California and are forming small sales organization. Want men to join us who will appreciate team work and the old jingle in the pocket. See Jack Howland. Investment Realty Co. of Los Angeles. Lobby Black Bldg., 357 S. Hill.

ASSISTANT manager, capable handling sales, So. Calif., on percentage basis. Man familiar building specialty preferred. Must be neat, energetic, under 45 and have car. Unusual opportunity, right man. Give experience and phone no. Address T, box 156, Times Office.

SHOWCASE & FIXTURE SALESMEN
LARGE MANUFACTURER will add experienced salesmen. Must give qualifications in letter. Address O, box 374, Times Branch.

SALESMEN
For eastern territory, must be live wire. Car essential. Possibilities unlimited. The right man can make from $50 per day up. Territories going fast. CALL TODAY, 32 WITMER ST.

SALES MANAGER'S ASSISTANT
I want to get in touch with an intelligent man of about 30 years or older to assist me three evenings a week. To one who can qualify I offer an unusual opportunity and a chance for permanent connection. Address O, box 430, Times Branch.

SALESMEN—A wireless illuminated sign. One of the most novel, business stimulators ever invented. Tremendous success in foreign countries. New thing in United States. Territory now open. Act quick. Send for free sample. RADI-O-LITE SIGN COMPANY, 52 Henry st., Detroit.

SALESMAN, very high class man to call on professional men. Permanent & profitable connections for man who can qualify. See Mr. de Caruel at 1003 Santa Fe ave., btwn. 8 & 10 a.m.

SALESMEN—
SPLENDID OPPORTUNITY
For men to make big money with corporation of many years' standing; road work; nothing to sell; commission paid at once; our men average $150 per week and up. 124 W. 4th st. Room 405.

IF you are a real salesman you can make money with me. Must have good car. See me now. Only need 3 more men.
RUDD, 210 Spreckels Bldg.

SALESMEN—
We have the best deal in Southern California if you want to make real money. I will furnish you with live leads. See MR. S. FOX, 622 Pacific National Bank Bldg.

Salesmen Attention
Work for yourself. You are the boss. Real moneymaker. Territory open. Cal. and Ariz. Must have car. Call 8 to 11 a.m. 1206 E. 6TH ST.

$35 Per Wk.-Drawing Act.
available to those who meet our requirements. Fastest selling deal in Southwest. Call today.
7TH FLR., COM'L EXCH. BLDG.

Vacation Time is Here
$15 per day for live men to sell NEW TYPE ROLL AUTO AWNING Closed car essential.
Call at FACTORY, 1341 S. HILL ST.

CREW mgrs. to sell country's newest necessity, nat'ly advtsd. Million sold East in 11 mo. Now opening Calif. territory. If you can't make $75 wkly. from start don't apply. See Sher. morns. 1200 E. 8th, 2nd flr.

SALESMEN (Catholic) experienced book, newspaper, insurance or specialty contract men. References required. Excellent remuneration to right person. Phone EM. 4345 for interview.

MANAGER FOR LEASING DEPT. of large well estab. real estate org. Prefer exp. & executive ability. (Do not phone.) E. J. FEDER, exc. sales mgr. BEEMAN REALTY CO., 3200 W. 6th.

BIGGEST INSURANCE BARGAIN; $10 creates $3000 estate; or covers whole family for $1500 each. 100% coms. $300 day of death drafts. 617, 315 W. 9TH.

SALESMEN, $6 TO $20 DAILY
Livest deal in town, money every night, every merchant a prospect. Get in on ground floor. Patented article. Call at 1915 W. 64TH ST.

SALESMAN wanted who is a go-getter with car to call on city trade & vicinity. Apply 2809 S. Hill st., before 11 a.m.

WANTED—10 men for Los Angeles & Beverly, experienced in exchanges. Big money. Call 1 to 5. POWELL, 605 S. Grand ave. TU. 3818.

ADVERTISING solicitor with newspaper experience preferred. Address for interview, President, box 523, Station C, Los Angeles.

SALESMAN WANTED
THE T. J. LAWRENCE CO.
416 Architects Bldg. 5th & Figueroa.

EXPERIENCED paper box salesman. Apply 1057 N. La Brea.

SALESMAN, big money quick. Calif. product. See me. 5728 Melrose.

WANTED—HELP—
Male

Salesmen, Solicitors —10-B

SALESMEN
Some of our men last year made more money than the salary of any president of any bank in Los Angeles!

How Much money Did You Make?

How much do you value 100% of your time at?

Would a position with a big corporation with a guarantee of

$1000 PER MONTH

and a permanent future make you give your best?

Well, we do not guarantee your income, but we have with us now many men who are making this and better.

We will gladly introduce you to men who have made better than $1000 per week during the past year.

If you are in earnest about a permanent connection, call and interview Mr. Krotz today. Do not fail to hear the

FREE LECTURE BY HARRY W. KROTZ
on Tuesday evening at 8 o'clock sharp.
J. B. RANSOM CORPORATION
650— 652 South Olive St.

I MADE $10,000 LAST YEAR
Now I want a number of other young men who can do as well this year. Experience is not necessary though the applicants should have ability to talk and be willing to work. This is a permanent job and earnings commence at once for those who will "hop to it." I now have a number of boys who are making good in a big way and I am adding more men because there is more business than my crew can handle. See me any morning after 10.
SALESMANAGER, ROOM 307. FINANCIAL CENTER BLDG. 704 S. SPRING ST.

WE WANT A SALESMAN WHO IS CONFIDENT
AND CAN HANDLE high-grade fast-selling properties with every assistance known in the business. Experience not absolutely necessary, as we will train the right man. FIRM ESTABLISHED OVER 20 YEARS. We are leaders in our field. Our salesmen making exceptionally good money. If you qualify THE INCOME WILL BE ULTRA-SATISFACTORY. All we ask is that you be willing to work. Call at
621 S. WESTERN AVE.
BETWEEN 9 AND 11 A.M.

REAL ESTATE BROKER
A broker with a small sales organization is wanted to take over the sale of a very desirable close-in subdivision. This will entail no cash outlay on the broker's part as everything is furnished. Beautiful and efficient plant, including splendid lecture hall, high class lecturer, lunches and advertising campaign. This superb property and plant is yours with a top commission if you fill the requirements above. Your application will be treated in confidence.
Address P, box 476, Times Branch.

SALESMEN
Opportunities are open for several men with closed cars who desire to acquire a thorough knowledge of the real estate business with remuneration while learning. Inquire through any bank or merchant the status of this company and the desirability of affiliation.
Mornings before 10:30 only.
MR. LARNEY
The Frank Meline Co.
4th flr. Sun Bldg., 706 S. Hill.

SUBDIVISION SALESMEN
Subdivision sales are booming on the San Francisco Peninsula. If you know the lunch and lecture method we can use you on Newbridge Park properties, located at the bridge head of the only bridge across San Francisco Bay. Two years' work ahead of us. 7½% commission. Gas and oil furnished. Take a run up and look us over. Spend the hot summer and fall months in San Francisco's cool and balmy climate. Largest lunch and lecture organization in Bay cities—with unapproachable record for sales volume.
DOUGLAS BOSWELL ORGANIZATION, INC.
1182 Market st., S. F. Rm. 218.

Salesmen or Beginners
For 2 established territories running about $42 per week at start.
Real Silk Hosiery Mills
Rm. 208, 650 So. Grand.
World's Largest Silk Hosiery Mills.

SALESMAN
ONE WHO IS NOW SELLING RETAIL DRUG STORES
Who is in position to sell the Mc-Court drug label cabinet and line of drug labels and boxes, either as a side line or a whole time proposition. See Mr. Black, between 12 and 1 o'clock, Room 606, 740 S. BROADWAY.

SALESMAN
Aggressive, neat appearing, with character and personality, for position with one of the largest builders in So. Calif. Must be thoroughly experienced in real estate. Profitable position assured to the one selected.
SEE MANAGER, 1010 S. Hill st.

GOOD advertising solicitor who "knows his stuff" can create a permanent connection with a weekly trade paper which for 20 years has represented a native California industry. Commission basis, no advances. The fellow who refuses to work for a salary is the man we want. Address O, box 360, Times Branch.

SALES manager, if you have executive ability to organize the sales force to sell high-class securities where clients are furnished, if you wish to establish yourself with an institution of unquestionable character and be desirous of earning $12,000 or more annually, see Mr. DuBain, 902 Story Bldg., at once.

SALESMEN
Have livest proposition in town to offer salesmen who can qualify. Automobile an asset. Call at 6509 Wilshire Blvd.

I WANT a young man between 21 and 25, must have good personality, good appearance and be honest, car an asset. No real estate, stocks or bonds. Call between 8:30 and 10 o'clock mornings. 207 Detwiler Bldg.

SALESMEN and salesladies, with or without cars, fast selling proposition, no real estate, stocks or bonds. Apply in person, 314 LANKERSHIM BLDG. after Monday, 9 a.m.

CREW MANAGER
Wanted by newly established manufacturing company to organize and direct sales crew. Evershine Manufacturing co., 6609 Sunset Blvd.

EXPERIENCED salesmen to sell line men's & boys' clothing specialties for State of California. Apply Tuesday & Wednesday. H. C. Roth, Hotel Alexandria, L. A.

MAN wanted to solicit automobiles for removing paint & painting. Commission only, but a good deal. 613 LANKERSHIM BLDG.

FEW LIVE men learn sewing mach. bus., perm. pos., except. contract right party. 828 S. Broadway.

MR. STOWELL NEEDS A FEW REAL CLOSERS AT ONCE. RM. 403, 815 S. HILL STREET.

LOCAL manufacturer needs salesmen. Opening new territory. Opportunity for right men. Call 1244 W. 6th st.

SALESMEN & solicitors with or without car, selling University City. Call Mr. Anderson, EM. 1165.

SALES eng. to sell gas engines to local industrials. Commission basis. 945 WESTERN PACIFIC BLDG.

EXP. salesmen, local, to sell auto Duco refinishing work. Comm. 4661 Hollywood Blvd.

WANTED—HELP—
Male

Salesmen, Solicitors —10-B

LEARN SALESMANSHIP
WE TEACH YOU FREE AND GIVE YOU THE OPPORTUNITY OF EARNING AS YOU LEARN.

Schwab was a steel mill worker.

Ford was a Mechanic.

Edison was a telegraph operator.

It makes no difference what you are, the old saying is still true: "You are what you are, because you are what you are."

Do you want to be different? We can and will help you.

It makes no difference how old you are, if you are 18 or 65, as long as you are ambitious—you can succeed.

Be sure to attend the FREE LECTURE TUESDAY EVENING June 5th B. H. WOODCOCK will speak.

SUBJECT

The Salesman's Greatest Enemy

Come in and talk it over any time between 8 a.m. and 10 p.m.

J. B. RANSOM CORPORATION SALES AUDITORIUM
638 South Flower Street

BRANCH MANAGERS CLOSERS SALESMEN
The greatest development that California has ever known is about to be launched on the

EAST SIDE

THIS IS YOUR TIME TO GET IN ON WHAT WILL AMOUNT TO A BOOM.

COME IN

Get our complete program. Learn the facts—be convinced.

We have fully improved lots within seven miles of Seventh and Broadway being sold for as little as $1250.

New $35,000 Auditorium about to be dedicated.

Call between 7:30 a.m. and 10 p.m. any day.

638 South Flower Street
Ask for B. H. Woodcock
J. B. RANSOM CORPORATION

SALESMEN—
THE ORIGINAL STUDIO CITY
Needs Salespeople to Handle Loads
More prospects than we can handle. We furnish you a paid solicitor. Haulage paid—short haul and big commissions.

The livest deal in California. Two years' work. Everybody hitting. SEE E. R. EVANS QUICK
6331 Hollywood Blvd.
Before 11 a.m., or Ventura Blvd and Pacoima Ave. Pavilion after 12 noon. Only 10 min. away.

The Frank Meline Co.
is opening a new West Side development.
BUSINESS PROPERTY
RESIDENTIAL INCOME
HIGH-CLASS RESIDENTIAL
Adjacent to Beverly and facing on a new boulevard which will be the greatest artery of travel in Los Angeles. Also in the heart of the UNIVERSITY DISTRICT.
A good salesman of high-class and proven ability will find an unusual opportunity for quick returns.
For further details see Mr. Barber or Mr. Morey.
The Frank Meline Co.
706 S. Hill. Third Floor.

$100 WEEKLY
can easily be made by a forceful intelligent gentleman representing an old established New York corporation in California. Work is dignified and only among the better classes.
This is not real estate, stocks, bonds, insurance, clubs or mortgages.
Apply only by letter, giving phone number and interview appointment will be made.
Write EDWARD R. RIDLEY, 1316 Pershing Square Bldg., Los Angeles.

SALESMEN
STOCK AND BOND SALESMEN WHO KNOW THEIR BUSINESS AND ARE ABLE TO PRESENT TO THE PUBLIC A PROJECT OF MERIT. WE ARE HAVING EXTREMELY FAVORABLE PUBLICITY & NOW IS THE TIME TO CAPITALIZE ON IT. UNLIMITED CO-OPERATION FROM HOME OFFICE.
410 QUINBY BLDG.
650 S. GRAND.

Income Salesmen Wanted
Our Income Properties Salesmen are swamped with work and good business getting away. We must have help. If you are an experienced income properties salesman come to see us at once. See MR. CROSBY.
BURTON & CO.
10th & Western. EM. 9171.

LEASE MEN WANTED
Our Business Lease Department is swamped with business and we must have help. Big money for experienced lease men. Need two at once. See MR. CROSBY.
BURTON & CO.
10th & Western EM. 9171

SALESMEN to represent distributor in So. Cal. territory, prefer man experienced in selling hardware or furniture trade; must have car and be able to furnish best of references; give full particulars in first letter; all correspondence will be held confidential. Address J, box 135, Times Office.

SALESMEN to sell food products to dealers. 4022 Pasadena Ave.

Trades —10-C

WANTED, to work in Fresno, Calif., a hardwood finisher to do varnish and lacquer spray work. Must be familiar with all finish work. State wages wanted per day. Address Fresno Show Case & Fix. Co., 1805 Anna st., Fresno, Calif. Phone 2-3416.

FRANKLIN automobile mechanic. Must be 1st class workman. Particularly on service work. Franklin Garage, Main at Navy St., Ocean Park.

DRAFTSMAN, MECHANICAL. FULL PARTICULARS TO P.O. BOX 235, LOS ANGELES.

PAINTING and paperhanging in exchange for 1924 Studebaker sedan. HE. 6604.

FIRST-CLASS sign writers and painters. Apply mornings. 1254 Palmetto.

Commercial Art Instructions — 10-CA

Do You Like To Draw?
Unusual opportunity with the World's largest commercial art firm —MEYER BOTH CO.—for sparetime training, day or evening. All materials supplied. Call or write for free illustrated catalogue.
STUDIO OFFICE
916 W. P. Story Bldg.
6th at Bdwy. Open eves. till 9.

To Learn Trades —10½-C

AMBITIOUS MEN! Learn electricity. Wonderful opportunities for you. Short, practical course qualifies you for good paying positions. Realize your ambition to earn more. Visit us today. Get the facts.
NATIONAL ELECTRICAL SCHOOL 4008 South Figueroa street.

LEARN WELDING
Tom's School, 7421 S. Alameda blvd.

Professions, Vocations —10-F

DRAFTSMAN, mechanical. Full particulars to P.O. box 235, Los Angeles

Farm and Garden —10-H

COMPETENT poultry and turkey man, experienced in incubating and breeding. Ranch at Antelope Valley. OX. 7831.

Investment Required —10-K

PARTNER for shop work. ½ interest $550. One satisfied with $35 weekly and profits. Good business. Address J, box 34, Times Office.

SALESMANAGER with small capital to organize sales force; money secure. Call YO. 3578, for appointmt.

WANTED—HELP—
Male

Investment Required —10-K

STRAIGHT SALARY
To 3 men of character, preferably men who are now employed, to complete service department staff of large organization in Los Angeles. 2 men also needed for suburban territory.
Position requires 2 hours' work. 3 evenings per week.
Salary $50 per mo. and bonus.
$250 cash bond required. Applicants interviewed 9 a.m. to 12; 2 p.m. to 4 or evening by appointment. 6308 Selma Ave., Hollywood. Phone OR. 8365.

Construction Foreman
For a man who has had practical experience in building homes and apartments we have a wonderful position where he can capitalize his ability to the fullest extent. $2500 investment required. In writing state age, experience, etc. Address MN, box 448, Times Branch.

MONEY FOR YOU AT HOME—Men & women can earn $15 to $25 a week in spare time writing showcards. No canvassing or soliciting. We instruct you & supply you with work. Write today. The Menhenitt Co., Ltd., 134 Dominion Blvd., Toronto, Can.

Ladies and Gentlemen
$25 will start you in a legitimate business which will give you large immediate returns. For appointment call OL. 7488. 1508 N. VERMONT

OWNER of large acreage of proved Citrus & Pecan land in productive Yuma Valley, close to transportation, desires associate with sufficient capital to market sale of same in small parcels. Apply 603 Hibernian Bldg.

Dry Goods Man Wanted
Have new store room at 507 Mission st., So. Pasadena, where dry-goods & notion store is badly needed. OWNER, TR. 4038. Res., EL.2836

Druggist Wanted
Have new store room at 507 Mission st., So. Pasadena, where drug store is badly needed. OWNER, TR. 4038. Res., EL. 2836.

WANTED: Partner for repair & storage garage, exp. not nec. if willing to learn. Small investment required, fully secured. Salary. 114 E. Clarendon, Huntington Park.

OFFICE MANAGER, SALARY $350 PER MO. MUST INVEST $10,000, THAT WILL EARN ABOUT 25%. REFS. EXCHANGED. ADDRESS P, BOX 185, TIMES OFFICE.

PARTNER. Mail order bus., man for office pos., guaranteed salary and share profits. $650 inv. fully sec.
1548 W. 6TH ST.

YOUNG man with office exp. & a few hundred dollars can secure a fine connection in my old estab. Commercial Bus. Good sal. & share of profits. Call Mon. 1312 S. Vermont.

ACTIVE man for office work, nationally known firm. Easy but responsible duty. $50 week. Small cash investment. 1503 W. PICO.

MANAGER to handle production for Alabama corp. Salary $350 mo. $3500 invest. req. Box 334, Owensmouth.

HELPER—AUTO SERVICE STATION $12 day. No exp. nec. if good wrkr. $175 req. for part int. 701 W. 6 st.

AUTO serv. sta. partner, exp. unnec. if good worker. Can make $10 day each. Small inv. Terms. 701 W. 6th.

CONSTRUCTION Co. needs a man. $250 req. 337 SAN FERNANDO BDG.

WANTED—Experienced man to run small cafe rental basis. OL. 3023.

WANTED—HELP—
Female

ADVERTISEMENTS under this heading are restricted to those offering bona fide positions without any investment required. Positions requiring an investment will be found under the heading, "Investments Required." Educational ads will be found under the heading, "Educational—School, College, Private Instructions," "Business Training Courses" and "To Learn Trades."

Miscellaneous —11

LADIES—
Are you tired of trying to make the grade?
Are you tired of constant turndowns when seeking a position or an interview?
Come in and let us show you through our Free Course of Training how to make Big Money with rightly directed effort.
No tricks or bunk, but a real honest chance for a conscientious worker.
J. B. RANSOM CORPORATION
Sales Auditorium
638 South Flower Street
Ask for Mr. Woodcock

ATTENTION!
WOMEN
We want a woman over 30 years to handle our publicity work in L.A. Must have tact and judgment. Remuneration governed by qualifications. References. See MRS. ESSLINGER.
743½ S. SPRING ST.

WOMEN
A large, established, local firm, with enviable reputation for success and fair dealings, requires immediately the services of two ladies. If you are really willing to work, we can offer you a permanent connection with salary and commission. See Mr. Masterson at 621 S. Western ave. Take R car. Call before 12.

VOGUE Emp. Service—A new agcy., conducted by employment manager of many years' experience, who will treat you justly & courteously. We supply competent help to hotels, restaurants & private homes. Rm. 303-304, H. W. Hellman Bldg., Spring st. at 4th.

WANTED—One or two women for traveling position on coast. Applicants must be unencumbered, well educated and of strong personality. Our experienced people are making from $50 to $150 per week. No investment required. Transportation paid. Phone for appointment to Mrs. Leonette Manning, Clark Hotel.

HOSTESS
We desire the services of several refined women of pleasing personality. Work is pleasant & agreeable. Liberal compensation if you qualify.
BERMAN REALTY CO.
3757 Wilshire Blvd. Suite 207.

WOMAN of some business experience to assist in gigantic sales campaign. Splendid opening.
684½ So. Alvarado

ASSISTANT TO MANAGER
Middle-aged lady of good appearance to assist sales manager of large concern in interviews and contact work. Excellent remuneration will be paid person who qualifies. C. C. Jones, 3877 W. 6th street.

LADIES to paint handkerchiefs, pillow tops, etc., at home. Piece work, excellent pay. Permanent work. No experience neces. We teach free at our studio. We supply silks, patterns, not paints. E. Morin, 122 W. 3d. Rm.321

LADIES (4)
Who have met the public. In our publicity department. $20 to $25 week to start. No selling. See Miss Martin, 1701 S. GRAND AVE.

REPRESENTATIVES for MY BOOKHOUSE-TRAVELSHIP summer work for teachers — mothers especially qualified. Liberal compensation. 731 H. W. Hellman Bldg.

LADIES of refinement and dignity can earn $100 weekly pleasant work; teachers, nurses, college students excellently paid for part-time work. Phone HO. 4463 for appointment.

STENO.-SECY., stocks & bonds...Open
Bkpr.-Steno., bond exp. ....Open
Escrow steno. $100
BUSINESS SERVICE BUREAU 312 Spreckels Bg., 714 S. Hill (Agy.)

DEMONSTRATOR. Outside opening for beginner only, who is ambitious and teachable. $1500 first yr. Advancement as qualified. Write H. W. M., 117 W. 9th St.

FIRST-class help furnished for private homes, hotels, tea rooms, apt. houses, cafeterias, cafes, etc. TUCKER'S AGENCY, 211½ W. 2nd st.

CHAMBERMAIDS (3,) summer resort, $45, R.B.; waitresses, pastry cooks for restau., hotels, sum. resorts. Norw. Amer. Agy., 101½ S. Bdwy.

WOMEN. New deal. Square deal. Immediate money. Call morn'gs. Mr. Pim, 416 Architects Bldg., 5th & Fig

YOUNG lady assist business college for tuition. Teacher preferred. RM. 502, 747 S. Hill.

SPECIAL RATES FOR STUDENTS ENROLLING IN JUNE. EFFICIENCY BUSINESS COLLEGE. 747 S. Hill.

STOCK RECORD CLERK, automotive expr. KEN CLARKE'S (AGCY.) 1363½ SO. FIGUEROA.

6 NEAT looking ladies, 2-6 hrs. daily, by local firm. $5 day easy. Apply Rm. 313 Byrne Bldg., 3rd & Bdwy

SALESWOMEN, salary & commission. $250 cash bond required. Write or call, 4557 Alhambra ave., L. A.

YOUNG ladies of good appearance, steady work. Good pay. Mr. Covell, 700 Quinby Bldg. 7th & Grand ave.

WANTED—HELP—
Female

Miscellaneous —11

WOMEN
How many times you have wished for an opportunity to get into the business world.

How many times you have planned to get out and do something to earn some real money.

How many times you have said, "Well, I know I can make good, and I am going to do it."

Now Here Is Your Opportunity
We have a splendid position for those who will not get excited and scared of themselves when we show them where it is possible for them to earn

$500 PER MONTH
AND BETTER

Many of our women producers are making more than this. Meet our Mrs. Cora Doyle. She does not even drive a car—she will tell you that she has made better than

$1000 PER WEEK

$500 per month would not interest Mrs. Doyle.

YOU CAN DO AS WELL
if you will work as hard and as efficiently.

WE HELP YOU

WE TEACH YOU HOW TO MAKE BIG MONEY IN A SHORT TIME
Do not delay another hour. Go right now and interview Mr. Krotz. You are especially invited to the

FREE LECTURE
It may prove the most profitable lecture you have ever attended. Do not fail to hear

HARRY W. KROTZ
On Tuesday Evening, At Eight O'Clock Sharp at Office of
J. B. RANSOM CORPORATION
650-652 South Olive St.

SALARY FOR PART TIME
TEACHERS
VACATION TIME IS COMING
ONE HOUR DAILY WILL EARN YOU $30 WEEK OR MORE
Salary and Commission
WRITE MR. MARNEY
634 SO. OLIVE ST.

WANTED—Few expectant mothers to work in hospital now, in exchange for care during confinement. GL. 5311.

LADY AT ONCE
To assist sales manager.
620½ WEST 6TH ST.

COOK, able to drive car....$75, out. Anderson Agcy., 126 W. 3. Rm. 205.

GIRL wanted in grocery store. Steady work. 4439 WHITTIER BLVD.

EXP. beauty shop operators, all lines. 411 Lissner Bldg. No agency.

LADY—Good pay, steady work, help in sales dept. 321 W. 3d St. Rm. 520.

Store and Office —11-A

STENO., secty., stock & bond...Open
BKPR., steno., bond exp. ....Open
STENO., legal $135
STENO., insurance ....$125-$150
STENO., No. Hollywood $120
STENO., rapid $110
Escrow steno. $100
STENO., Inglewood $90
STENO., downtown $90
ASST. bkpr.-Li. steno. ....$90-$100
TYP., P.B.X., errand girl $75
TYP., good at figures $75
TYP., H. S. grad. $65
BUSINESS SERVICE BUREAU 312 Spreckels Bldg. 714 S. Hill. Agy

STENO., receptionist, 21-28 yrs. $110
Steno., ins. claims exp. $100
Typist, policy writer, fire ins. exp. $100
Steno., fire ins. exp. $125
Steno., steel exp. ....Open
Bkpr., F.C., stock & bond exp....Open
Buyer & manager, ready-to-wear exp. ....Open
Typist, learn Moon Hopkins $70
Elliott-Fisher bkpr., downtown, open
Organization Builders' Emp. Agcy., 206 Chamber of Commerce Bldg.

PATENT law steno. $130
STENO., motion picture $130
ESCROW steno. $130
STENO., univ. education $125
LEGAL steno. $120
SWITCHBOARD steno. $110
CASUALTY insur. steno. clms. $110
TYPIST, local exp. $90
TYPIST, auto service exp. $100
Los Angeles Coml. Service (Agcy.) 307 Van Nuys Bldg., 7th & Spring.

WANTED—Intelligent lady to act as hostess on new homes for sale. Your chance to make real money. Call in person.
O'CONNELL & WHITE
4060 West 6th st.

EXPERIENCED stenographer and clerical worker by machinery manufacturing out of town concern. Permanent and excellent chance for advancement. State experience, age, and salary desired. Address J, box 183, Times Office.

BKPR., A-1, stock & bond $125
STENO., gen. clk., future $90
STENO. CLK., nr. Alhambra $110
STENO., rapid, public utility $90
ACCTS. rec. bkpr., lite steno. $100
PACIFIC AUDIT & SYSTEM CO. 829 Story Bldg. (Agcy.) 6th-Bdwy.

LEGAL stenos., several ....$90 to $125
Switchboard typist, dntn., yng. $100
STENO., heavy, ed. pers. ful. $125
STENO., fire cas. pol. wr. Pasa. $125
LEGAL steno., Hollywood $90
Collins Agcy., 1234 Loew State Bldg.

POSITIONS open to well trained, educated young women, 20 to 30 yrs. age as secys. & offc. assistants. CARTER-AWERDICK (AGCY.) 1003 HAAS BLDG.

STENO., AGE 19 TO 28 ....$110
STENOS., INSURANCE EXP. $125
Clerical, filing (2) inc. ....$65-$80
L. A. Retail Board of Trade (Agcy.) 111 W 7TH ST., RM. 1123.

BKPR., AUTO EXP. $125
STENOS., MANY ....$85-$125
L. A. EMPLOY. BUR. (AGCY.) 618 CONS. BLDG., 607 S. HILL.

ELLIOTT-Fisher Bkpr. ....Open
STENO., RAPID, YOUNG $110
OFFICE EMPLOYMENT AGENCY 815 NEW ORPHEUM BLDG.

Good steno., whlsc., $110. F. S. Bravis, agency "everything human for the office." Chapman Bldg.

STENO., asst. bkpr., nice pers. $100
STENO., general ins. exp. $100
Collins Agcy., 1234 Loew State Bldg.

LT. STENO., P.B.X. opr. $85
Steno.-Clerical, small office....$100
515 Merritt Bg., 307 W. 8th. (Agy.)

CREDIT tracer. ....Span. cashier
PHILLIPS AGY., 233 S. Broadway.

Business Training —11½-A

We Train and Place You
SHORTHAND and TYPING, 4 mos. TYPING and FILING, 8 weeks. SPEED DICTATION by the hour. PITMAN, all systems, or GREGG. DAY, INDIV. & CLASS. EVENING. KURTZ EDUCATIONAL SERVICE, 606 S. Hill, cor. 6th. TU. 5437.

POSITIONS WAITING, learn comptometer, Burroughs, Elliott Fisher, Underwood, Moon Hopkins, machine bkpg., escrow, Calif. realty law. 6 weeks. Shorthand in 3 months. Supplies free. FIGURES inst. 605 W. 7.

WANTED—3 girls to assist in office in exchange for complete business training. Machine or Gregg Shorthand positions guaranteed graduates. CALIF. COMMERCIAL COLLEGE. 2711 W. 6th st. FI. 1122.

The Shortest Shorthand
610 BLACK BLDG.
Summer Rates. Private Instruction.
357 S. HILL. TU. 9953.

STUDENT can earn $26 mo. assist office ½ day or room, board & $30 mo. at other work. EFFICIENCY BUSINESS COLLEGE. 747 S. Hill.

GIRLS to do light office work, ½ days, in exchange for secretarial courses & small salary. UNION BUSINESS COLLEGE. 1007 SO. GRAND.

$130 A MONTH, stenographer, county exams. June 30, for successful preparation see Mr. Ward, 1609 W. 9th.

LAB. & X-ray taught. Only one in city by M.D.'s. Suite 620 Southwest Bldg. MU. 4811. Eve. CH. 1533.

SHORTHAND. Dillon, reporter & private teacher. Wilcox Bldg. 21st yr.

GREGG SHORTHAND, typing, expert private instruction. Ph. DR. 1323.

Saleswomen, Solicitors —11-B

SALESLADIES
Seeking high class connections on livest proposition in town. Call at 6509 WILSHIRE BLVD.

SALESWOMAN, ALL OR PART TIME. Dignified, interesting work. Women with no previous experience making good. Our proposition a sure seller. 327 H. W. Hellman Blg. 4 & Spring

SOLICITORS
We pay $15 wk. & comm. for your part time. Mr. Morris, 1249 S. FIGUEROA.

SALESWOMEN & SOLICITORS
Interesting educational work, salary & commission. Permanent connection. See Mrs. McCabe, 502 Jewelers' Bldg.

WANTED—HELP— Female

Saleswomen, Solicitors —11-B

WANTED AT ONCE

4 Lady Bus Loaders
6 Financial Mgrs.

FOR THE BEST DEAL AND SET-UP IN SOUTHERN CALIF.

None But Experienced Need Apply.

Ask For Harry Snyder
Call Before 11 a.m.
638 So. Flower St.

REAL ESTATE SOLICITORS
Subdivision sales are booming on the San Francisco Peninsula. We can use a number of women skilled in subdivision solicitation. Here's a chance to spend the hot summer and fall months in San Francisco's cool and balmy climate. We pay $1 per head and 2% commission in cash plus prizes and bonuses, or weekly salary basis and 2% commission. Steady employment assured if you know the business. Take a trip up and look us over. Lunch and lecture method—largest organization in Bay cities.
DOUGLAS BOSWELL ORGANIZATION, INC.
1182 Market st., S. F. Rm. 218.

$40 WEEKLY

Selling direct-to-consumer most unusual line ladies' lingerie, hosiery, dresses. No values shown in stores or elsewhere to equal them. Build your own permanent repeat business. We give you every co-operation. Chance for advancement to District Manager. Samples free. Address O, box 446, Times Branch.

WANTED
Intelligent Ladies
4 HOURS' WORK A DAY
NO EXPERIENCE NECESSARY
SALARY? YES!
SEE MISS DAGMAR
ROOM 901, FINE ARTS BLDG.
811 WEST 7TH ST.

LADIES
$15 week & commission, city work with successful organization, to work into position paying $65 week. Exp. not necessary. Call A.M. 10 to 12, p.m. 1 to 4. Dr. Franklin, 618 W. 8th st.

SALESWOMEN & solicitors, with or without car. Selling University City. Call Mr. Anderson. EM. 1165.

WANT ladies to distribute literature on farm developments. Top earnings. 635 N. WESTERN AVE.

Trades —11-C

2 EXPERIENCED press machine operators. Paramount Laundry, Culver City. EM. 9197.

BEAUTY operator, experienced. 1002 Montana, Santa Monica. Ph. 25416.

To Learn Trades —11½-C

6 GIRLS
To take Dental Nursing & X-Ray Course. Small tuition fee. Earn while learning. 1032 W. 6th. Barrett Inst. See Dr. Crawford.

WOMEN AND GIRLS—
Wanted to learn operating power mach. Hemst., Bonnaz emb., cutting. Pos. waiting. 224 S. Spring. Rm. 524.

EARN while you learn. Costume designing and gown building. REFF STUDIO. 2812 W. 7th st. WA. 8660.

Commercial Art Instructions —11-CA

Do You Like to Draw?
Unusual opportunity with the world's largest commercial art firm—MEYER BOTH CO.—for spare-time training, day or evening. All materials supplied. Call or write for free illustrated catalogue.
STUDIO OFFICE
916 W. P. Story Bldg.
6th & Bdwy. Open eves. till 9.

Household, Domestic —11-D

COOK, str., $125; cook & dnstrs., $90-$100; cook & gen., small fam., city, $80; another, Bev. Hills; 2nd girl, to go home nights, $65; upstairs girl, $60; couple, cook & butler, $175; gen. maids, $60-$80; mother's helpers, $45-$65. Many hotel, rest. and apt. hse. positions. NORW. AMER. AGCY., 101½ S. Broadway.

WANTED—White girl for cook and general housework, no washing, new home of modern conveniences, located 2 blocks from Santa Monica Blvd. Family of 4 adults, very little entertaining. Salary $75 month. Call Monday after 9 a.m. TR. 8536.

HAVE many positions for white cooks & general workers, $50 to $80 mo. Will deduct car fare, L.A. to Beverly & return from fee during June. BROWN EMP. AGCY., 1414 Santa Monica Blvd., Bev. Hills. OX. 7188.

WESTLAKE EMP. AGY.
Hollywood domestics, cafe and cafeteria help registered.
1630 N. Western ave. "F" car.

COOK, $90-$100, cook, dnstrs., $85-$90; gen. maids, $60-$80; 2nd girls, nurses, mother's helpers & couples. All nationalities. SWED. AGCY., 304 S. Broadway.

WOMAN with small child, go to country as housekeeper and part care 4-mo.-old baby; position open June 20 for 6 mos. Apt. 405, 2795 W. 8th st. DR. 7848.

WANTED: Woman for general housework. Need not be expert cook but must be strong, willing and able to wait on tables. Elliott 2066.

HOUSEKEEPER for elderly couple. Plain cooking and light housework. No laundry. Good home and $7 wk. Address J, box 41, Times Office.

GIRL, age 25 to 40, assist housework, care 1 child. $25 per month. 2275 Prosser ave. Take Pico bus. Santa Monica 72045.

MOTHER'S helper, white, bet. 21-30 yrs. Must be exp. hswk. Assist with cooking, fond of children. $45-$50. RO. 1072.

WANTED—Housekeeper not 30 yrs., old for 6-room bungalow, 2 in family, salary $40 per month to start. Private room with bath. GA. 4253.

WHITE girl for general housework, 4 adults in family. 434 SOUTH OXFORD AVE.

COMPETENT girl for general housework, 2 adults, references required. 1948 S. CURSON.

COOKS, couples, all domestic workers rely on Melrath Bev. Hills Agency. Courtesy at 421 Canon Dr. OX. 6116.

WIDOW alone, wants motherly old lady to make home with her. Little work, small compensation. DU. 5626.

MARRIED couple to perform light services in exch. for mod. apt. furn. apt. 669 S. PARK VIEW, APT. 103.

WANTED for general housework, mother & daughter, 2 sisters or friends. White. Adult family. Phone RO. 5610.

GERMAN or Swedish young general housekeeper for 2 adults. Culver City phone after 1 p.m. WA. 3564.

GIRL or woman, white, gen. work & care 2-yr.-old boy. Ideal home with bus. couple. OXford 6276.

YOUNG woman, light housework, cooking, care of baby, rm. and board. $45. Call OR. 2632.

WHITE, housework & cooking, couple & boy, 12. City refs. req. Good wages. WH. 7428.

WHT. woman for genl. hswk., cook & some ldry. Small family & baby. $55. OR. 2428.

CATHOLIC housekeeper for motherless home, out of town. Box B. L. A. Times, San Pedro.

EXP. infant's nurse & mother's helper, state refer. & exp. Address O, box 347, Times Branch.

COOKS, butlers & 2nd maids. Prepare for better positions. HOUSEKEEPERS SCHOOL, 621 S. Vermont. WA. 4031.

WANT young white woman, gen. hswk. Small family. Wages $45. HE. 7864.

GEN. mds. $75 to $90. Holly. Emp. Agcy., 4366 Sunset. OL. 3718.

WHITE girl for gen. hswk., good home, stay nights. $40. OR. 3322.

MEN, sell the famous Nosar Utility Bags. $10 daily. 517 Stimson Bldg.

NEAT white girl. $30 mo. Room to board. WH. 2972.

WANT ref. girl, good cook, nice home. $30, pref. German. OR. 4845.

RELIABLE young white girl, mother's helper. OX. 7832.

Hotel, Restaurant, Club —11-E

STENOGRAPHER, bath-house cashier, telephone opr., soda fount. girl bet. 21 & 30. Apply Alexandria Hotel, R. 970, bet. 12 noon & 3 p.m. Monday.

Professions, Vocations —11-F

NURSES WANTED
Gen. duty, nites. $90 & main. City. Masseuse, 3 days wk. $60 mo. Gen. duty, nites, O.B., live outs $100. Surg. nurse, ctry. $100, maintenance. X-ray lab. tech., floor duty. $110. Central Registry & Nurses' Home of L. A. (Agency.) 702 W. 17th st.

CLASS A hospital pos. open. Drs. & Nurses' Reg. (Agcy.) Ferguson Bldg.

Investment Required —11-K

SECRETARIAL school opening for woman with personality and executive ability to assist in expansion. 1-4 int. inv. secured. Address N, box 418, Times Branch.

OPPORTUNITY for wide awake woman with car to take over established Hollywd. rental bureau. Small investment req. 5627 Sunset Blvd.

MAKE money at home, needlework. Apply 822 W. 58th st., bet. 10 and 3.

WANTED—HELP— Male and Female

Miscellaneous —12

MAN and wife, cooks, inst., out. $150. National Emp. Agy., 221½ S. Spring.

WANTED—HELP— Male and Female

Instruction, Misc. —12-B

JOHN E. INCE
FAMOUS DIRECTOR & PRODUCER
IS LOOKING FOR NEW TALENT TO DEVELOP AS ACTORS FOR
TALKING MOTION PICTURES
FREE SCREEN TEST
Will be given under the SUPERVISION OF MR. INCE on or before June 11 at the
U. M. Dailey Studios
1329 GORDON ST. HOLLYWOOD, CALIF.
CALL AT STUDIO, MAIL OR PHONE GRanite 4191 BEFORE MONDAY, JUNE 11TH.

Investment Required —12-A

WANTED—Manager for apt.-house at the beach, man or woman who can make some investment; will give salary and half of profits; in reply give telephone number. Address G, box 348, Times Branch.

WANTED— Agents and Canvassers —13

SALES PEOPLE, VACATIONISTS
Men, women. Look! New article. Vacuum coat & hat hanger. No competition. Sells at sight. Pays your vacation expenses and more. Sample 15c postpaid. Ideal Sales Co., Dept. B, 1906 S. Western, Los Angeles.

AGENTS—SALESMAN WANTED. New German patented spark plug tester, sells on sight, first time sold in America. Auto owners wild about it. Territory open everywhere. Send 50c for sample. Money refunded if dissatisfied. NEW YORK IMPORT & EXPORT CO., 79 Wall st., N. Y. C.

AGENTS. $250 month. Raincoats. All colors. Your choice $2.65. Part time pays $2 hour. Complete line 60 patterns; newest styles. Outfit free. Write COMER MFG. CO., Division G-1056, Dayton, Ohio.

SELL the best metal changeable letter sign, cost 36c, retails $1.50. Over 300% profit. Every merchant prospect. Free catalogue. People's Mfg., 169 N. JEFFERSON, Chicago.

AGENTS—It's easy to sell every man and woman "Keeps Kleer." Tremendous profit. Big repeat business. KEEPS KLEER, 296 Market St., San Francisco, Calif.

$12 DAILY selling new linen tablecloth. Washes like oilcloth, no laundering. Free sample. JONES, 805 N. Clark, Chicago.

AGENTS to show our new Ironing Pad and Cover is to sell it; profits big; write for outfit offer. Burlington Blanket Co., Burlington, Wis.

AGENTS, big money, $25 cash and commission, take party to free theater, all expenses paid. No selling. Ph. BE. 7321.

WANTED at once, a good man to cover local 100 store route; no selling; just distribute and collect. Write PERIS MFG. CO., Florin, Pa.

GLARE SHIELDS FOR AUTOS. Big money to agents. Every owner a prospect. 848 W. 37th St., L. A.

EMPLOYMENT— Agencies —14

CALL OL. 4427 FOR ALL KINDS RELIABLE JAPANESE WORKERS.

WANTED—SITUATIONS— Male

Miscellaneous —15

SECRETARY
A high-grade man of exceptional qualifications.
University graduate.
Experienced secretary, formerly, to a national figure.
Expert stenographer.
Aged 31. American born.
Travelled and cultured, speaking several languages.
Wide executive experience.
Good automobile driver.
Best of reasons for seeking position.
Expect commensurate salary.
P. O. BOX 341, STATION C.

LEAVING for East. Wish to place our excellent Japanese boy as butler, houseboy, gardener or chauffeur. Prefer chauffeur position. Call Miss Olson. GL. 3998.

MAN, middle-aged, single, desires employment of any kind. Exp. in gardening, handy with tools. Address J, box 123, Times Office.

EXP. rel. man, with car, steady work distributing samples, advertising matter, etc. Capable handling crew, go anywhere. E. B. KIRK. DR. 2224.

PART-TIME work wanted by young married man between hrs. 5 p.m. & 9 p.m. Business college graduate. Address O, box 530, Times Branch.

FIRST class white married man wants a position as caretaker, watchman or janitor, best of ref. Address J, box 24, Times Office.

HOUSEBOY, clean, willing Filipino student, wants work for room and board and small pay. Call MR. MOFFITT, AX. 5061.

WATCHMAN or guard, best city reference, part or full time. Furn. apt. as part pay. Ph. BE. 0652, Apt. 7.

WHITE chauffeur, mechanic, gardener, drive any make, some exp. as waiter. Ph. GLENDALE 1941-M.

STUDENT needs afternoon or evening work. Good ref. Address 486 E. 73RD ST.

MAN wishes sm. lunch stand, resort or Blvd. Salary basis. Do all work myself. 4150 S. Vermont. VE. 4961.

AUTO camp manager. Go-getter. Wants charge camp. % basis. Address J, box 219, Times Office.

MAN, 30, wishes porter or janitor wk. 4 yrs. with Barker Br. AX. 3807.

YOUNG man, married, wants work; do anything; drive any car. VE. 2212.

EXPERIENCED Japanese wants apartment house work. CH. 1635.

AMERICAN, 35, reliable, wants work as night watchman. MU. 7435.

CHEF, thor. exp., steady, rel., all-arnd. ref., wid. jr. town. YO. 8219.

LAWN work exch. for room. Man, 40. Address J, box 27, Times Office.

JANITOR (col.) for hotel or apt. Exp. Rel. City ref. AT. 8636.

JANITOR, exp., wants part or who's time work. MU. 7432.

Store and Office —15-A

SALESMAN with executive capacity in general dry goods & furnishings, trim windows, write cards, desires making change. Ask for Louis, TR. 1625, or Address F, box 175, Times Office.

PLACE on poultry ranch? Experienced, or will "care" for small ranch in mountains. Middle aged, active. Amer. Batch. Address O, box 98, Times Office.

BOOK-KEEPING and auditing, part-time work, systems installed, financial and income tax statements prepared by competent accountant. Phone UNiversity 5476.

PART TIME BOOK-KEEPING EXPERT ACCOUNTANT. PERSONAL SERVICE. NO STUDENTS. THOMASON. WE. 1345.

CLEAN-cut young American, just completing college course in business admins., acct. & typing, seeks opportunity. WARE. TR. 8491.

EXPERIENCED PLUMBING SUPPLY EXECUTIVE requires position, over twenty-five years in Los Angeles. Address J, box 211, Times Office.

CREDITMAN or accountant by young man able to begin at once, best of reference. Address J, box 121, Times Office.

EXECUTIVE accountant, 38, familiar with corporation accounting. Available now. A.M., P.O. Box 2074.

PRACTICAL efficient accountant, keep books part time, open, close books, prepare financial statemt. TU. 3389.

EXPERIENCED accountant and credit man, local refs. Evans. TR. 3794.

BKPR., sales, lumber & hardware exp. Address P, box 327, Times Branch.

A-1 BKPR., acct., desires half-day position. Phone 597516.

BOOKKEEPER-Steno. Full charge any books. Local refs. Gordon. DE. 6686.

Salesmen, Solicitors —15-B

EXP. mtns. salesman $20 wk. & com. Ref. Address J, box 278, Times Office.

SPECIALTY LINE WANTED—
Address J, box 286, Times Office.

Trades —15-C

LACQUER foreman can supervise interior decoration of home or building, using lacquer enamel. Familiar with any kind of finishes on wood, metal, plaster, etc. 20 yrs.' exp. in handling lacquers. Best ref. furn. UN. 4957.

COMPETENT carpenter, foreman, capable of taking full charge, res. or apt. constr. 8 yrs. L.A. Age 34. Refs. Lumber lists. Have transits. AL. 3372.

CARPENTER needs work, $5 day. First class work. Guar. CH. 0141.

CEMENT finisher, rock wk., exp. on fish & lily ponds. $6.50 day. AT. 0612.

EXPERT carpenter, guar. all finish, repair or rough work. Reas. TH. 0992.

CARPENTER, all kinds, new and repair work, contr. or day. $6. AL. 3556.

CEMENT finisher, rock wk., exp. on fish & lily ponds. $6.50 day. AT. 0612.

PLASTER mold, make & caster, des. pos. Address J, box 285, Times Office.

PAINTING, tinting, $6 day. Have tools. First class work guar. CH. 0141.

WANTED—SITUATIONS— Male

Trades —15-C

CARP., PAINT'G. $5 or cont. Expert, fast wk., old or new. Partner does cem. & brick wk., reas. AT. 5469.

PAINTER, paperhanger, 1st-class with tools, $5 per day or cont. MU. 3101.

CARPENTER, repairing, alterations. No job too small. Phone DU. 5308.

Chauffeurs, Teamsters —15-D

EXPERIENCED chauffeur, American, white, age 30, wishes position private family, drive any make high-priced car, American or foreign, 8 yrs. driving in Los Angeles, 3 yrs. last place, best local ref. Go anywhere. Phone DR. 4998; ask for TAYLOR.

CHAUF., Swedish, good mech. & 1st class gardener, married. Wishes pos. with priv. family. 15 yrs. exper. in city & country. 1138 S. Kingsley Dr. WA. 7374.

CHAUFFEUR, white, married, living at home, very best local refs; knows city and State, drive any make of car. Desirous of steady employment. Phone OL. 2374. Call Apt. 8.

CHAUFFEUR & exp. gardener, some mech. exp., single, white, age 33, do not smoke or drink liquor. Ref. Address 834 Dunsmuir av., or phone WH. 4275.

CHAUFFEUR, white, single, expert mech. & driver on high grade cars for past 10 yrs. in L.A., desires position. Will accept part time. Prefer perm. GR. 7135.

EXP. chauf., white, age 31, 10 yrs.' exp. drive & repair. Any car. Best ref. Address J, box 269, Times Office.

CHAUFFEUR, American, white, references, will show appreciation steady position with good honest service. AT. 8056.

CHAUFFEUR, white, 26 yrs. old, wishes position. Can also do gardening work. Well acquainted with L. A. TU. 6850.

VERY HIGHLY RECOMMENDED Filipino chauffeur, 8 yrs. driving high-grade cars in L.A. (uniform.) ME. 4152. Apt. 5.

CHAUFFEUR wishes pos. in priv. fam. A-1 mechanic. 8 yrs. in L.A.; exp. on high-grade cars; best local ref. OL. 4272.

COMPETENT colored man with A-1 city reference wants work as chauffeur, butler or gardener. Can do some cooking. Call HU. 4060.

CHAUF. & mech. 16 yrs. exp. all cars. 8 yrs. in L.A. Comp., driv., in city or country. Good loc. ref. EM. 0128.

FORD deliveryman wants steady work delivering with your Ford or my Ford touring car. 593480.

I AM going East. Wish to place my comp. chauf. 15 yrs. exp. in priv. fam. Or he and wife. AT. 0439.

COLLEGE student will chauf. afts. or eves. $30 mo. minimum. Exp. & dependable. WARE. TR. 8491.

YOUNG white chauffeur, 8 years' excellent city refs. Also can serve. Call Monday. MU. 7136.

CHAUFFEUR, white, wants steady pos. 14 yrs. exp. any car. FISK. MU. 9585.

COLLEGE educ. married, must accept outside work. (World War veteran.) A-1 driver car or truck. YO. 3330.

CHAUFFEUR with private family, familiar with all makes of cars. Best of local ref. Webber. AX. 7423.

CHAUFFEUR wants position, drive priv. 6 yr. exp. L.A. Any car. AT. 9343.

CHAUF., exp., good ref. Knows city & out of town scenic routes. Has uniform. Col. ME. 8140. BANKS.

CHINESE Hawaiian chauf., 6 yrs. loc. exp. on Rolls-Royce, etc. MU. 9634. Apt. 24.

CHAUFFEUR'S CLUB
Drivers for all cars. A careful driver means your safety. WE. 6749.

A-1 chauffeur & butler, col., with uniforms. Best of city ref. Call TU. 9304.

HOUSEMAN, gardener, white American, can drive, exp. ref. RO. 3963.

EXP. Filipino chauf., help in house. Loc. ref. Ph. ME. 8265. Room 27.

CHAUF. 8 yrs. in L.A. Exp. Priv. fam. Yng. man. Refs. Brooks. MU. 4344.

EXPERIENCED CHAUFFEUR, WHITE, BEST REFERENCE. DU. 9013.

EMPLOYER leaves. A-1 traffic and mount. driver wants pos. WH. 2223.

CHAUFFEUR & houseman, young man with refs. Priv. fam. HU. 2039-M.

CHAUFFEUR, YOUNG, WHITE, REFERENCES. OL. 0563.

CHAUFFEUR, young man, white, exp. and dependable. 534690.

CHAUFFEUR, private family, city or country. Refs. Ph. GArfield 7187.

EXP. chauf., 5 yrs., wants pos. with priv. fam. Ref. MU. 4896.

EXP. chauffeur for private party. Best of ref. MU. 6734.

YOUNG man, careful, steady, drive any car. Loc. refs. ME. 6781. R. 219.

POS. priv. fam. Good ref. Can go anywhr. Drive any car. Wilde. AT. 6323.

Hotel, Restaurant, Club —15-E

CHEF wants job, cafe or club, city or country. Address J, box 286, Times Office.

CHINESE cook and helper desires position with restaurant, hotel or resort. MU. 0409.

CHEF, GERMAN, GOOD DINNER, PASTRY. MU. 9631.

CLERK for hotel, exp. by mid. aged man, anything. MU. 9845. Rm. 201.

CHEF, first-class. City references. Call Patterson. 558067.

Professions, Vocations —15-F

CHEMICAL ENGINEER
Past exper. with country's most successful companies, is of value in developing your products from sales standpoint. Will consider investment of part salary in organization with a future. Address F, box 333, Times Branch.

CHEMIST, exper. in alkali, acid, steel control. Also wet assaying & general analysis. Ref. Will leave city. Address J, box 29, Times Office.

CIVIL engineer wants position, accept lot as part payment for service. Address J, box 122, Times Office.

PHARMACIST, Canadian, lic. Ontario & B. C. Cal. temp. permit, relief or perm. 214 No. Vineyale. BELL.

GRADUATE male nurse, physio-therapy, private or institution. OX. 5036.

Farm and Garden —15-H

GARDENER, professional, with long experience in private and commercial places, under glass and outside, desires position anywhere in South. Cal. Highest ref. Address F, box 255, Times Office.

EXPERIENCED young Japanese landscape gardener wants care of lawn by the month. Paul Tanaka, 443 No. Madison Ave. OL. 7483.

MARRIED man wants work as gardener by day or mo. 25 yrs. California experience. C. Evgen, 2131 N. Broadway.

GARDENER-CHAUFFEUR OR JUST GARDENING. 2 YRS. 1 PL. FIRST CLASS REF. OX. 3604.

POULTRYMAN, orchardist, small sal., privilege to range turkeys. R. 1, Box 106, Yucaipa, Calif.

JAPANESE gardener wants any kind of work. Exp. UN. 5760.

EXP. gard., white, cares for better places, old ones renewed. FL. 1725.

1ST class gardening, tree surgery. Job or day. Pendergast. WE. 2652.

OD. poultry & rabbit man, sgle. Geo. Bowen, R. 2, Box 294, N. Hollywood.

Professional gardener, places by mo. Wilsh. dist. John Adam. ME. 5171.

GARDENER, experienced, wants work 40 cents per hr. ANgelus 1380.

GARDENER, elderly man, wants home and small compensation. 103 E. 2nd.

JAPANESE expert gardener, care of lawn by day or mo. VA. 3673.

LAWNS cared for, garden work, lots cleared. MR. HUNT. 599958.

JAPANESE wants garden work, cut grass. George. EM. 0243.

House Servants, Caretakers —15-J

1ST-class cook (Chinese) 15 yrs. exp. in private family. Best refs. Address P, box 34, Times Office.

1ST-CLASS butler, valet, masseur (Swiss,) private family. Best refs. Address P, box 43, Times Office.

JANITOR, gardener, exp., ref. All or part time. GL. 6924. Ask for Mrs. May.

FILIPINO exp. house & driver or apt. work, good ref. MU. 1067. 8 to 12 a.m.

FILIPINO family, cook & driver, skillful, long exp., good ref. Wants steady position. ME. 8154. Apt. 200.

FIRST-class cook, butler, or chauffeur for private family, best of references. MU. 1017 or ME. 6141, Apt. 9.

FILIPINO, exp. driver and cook, wants pos. in small family. Address J, box 203, Times Office.

EXP. col. chauffeur, houseman & good cook. Best ref. HU. 1952-M.

JANITOR work by exp. man. Write J. O. Epperson, San Gabriel, Box 282A.

1ST-class Japanese cook wishes position. Tom Takaki, 806½ S. Main.

COL. man wants wrk., exp. valet, janitor or house cl. AXridge 8906.

FILIPINO, exp. cook and driver for priv. family. ME. 6161, Room 28.

COOK & houseman, exp., col., refs. ME. 7561. ROOM 17.

Houseman, mech., hotel, apt., exp. Al local ref., wants pos. MU. 0634.

EXP. cook, houseman & chauf. Lt. plumbing. City ref. AX. 4609.

FILIPINO janitor, hsmn., waiter. Ref. Address J, box 4, Times Office.

HOUSEMAN and gardener, exp. —Phone BEacon 5337.

WHITE boy, 20, cook and drive for bachelor. ME. 0149. Don Hawkes.

COMP. cook & houseman wants pos. in private family. Loc. ref. ME. 4152.

Painting, Decorating and Carpentering —15-K

PLASTER PATCHING. NEW AND REPAIR. PHONE OL. 1687.

PAINTING OF ALL KINDS. OR. 7857.

PAINTER & paperhanger. Paper 25% discount. 10 yrs. exp. BE. 5148.

WANTED—SITUATIONS— Male

Painting, Decorating and Carpentering —15-K

PAINTING 75c HR.
Young men, fast service, houses or stores, inside or out. Materials reasonable. 904 W. 2nd St. MU. 9814.

PAINTING, TINTING
High-class guaranteed workmanship, lowest price. 20 years established here. We deliver the goods. UN. 1634.

CARPENTER works by day or job, expert on altering & repairs, gives estimates or draws plan. DR. 2422.

PAINTING, TINTING, WALL PAPER 10C ROLL UP. NO JOB TOO SMALL. TH. 4938.

CARP., PAINT'G. $5 or cont. Expert, fast wk., old or new. Partner does cem. & brick wk., reas. AT. 5469.

PAINTING, tinting, reliable work, best material, low prices. Ph. evenings, RO. 6737. 1801 W. 39TH PLACE.

PAINTING, papering, tinting. $2.50 room, up. HARDER. WE. 4750.

PAINTING, decorating, large or small jobs. Estim. free. Terms. AX. 9749.

CARPENTER needs work, $5 day. First class work guar. CH. 0141.

IN exchange for French vocabulary. Address O, box 444, Times Branch.

PAINTER, paperhanger, own outfit & tools, go anywhere. AX. 9601.

PAINTING, tinting, enameling, day or job, card work, right price. CA. 5637.

$2 room up, papering, painting by air gun. DR. 4600.

CARPENTER, repairs, painting, tile wk. etc. Reas., day or cont. WH. 8186.

GOOD carpenter wants repair work, shelving, porches, etc. AX. 2308.

FOR real good painting & decorating at reas. prices, call AN. 4822.

PAINTING, contractor. Reliable work. Best material. TH. 7647.

PAINTING, tint., papering, very reas. Want wk. Ref. Go anywh. CH. 4681.

TINTING, paperhanging; painting; clean, careful work. Reas. AT. 5203.

PAPERING, painting, plaster, repairs. Reas. & right. GRELCK. OL. 6576.

CARPENTER, $5 a day; screen porches, 10x16. Garage, $15. AX. 7643.

Day Work —15-L

WORK today. Floor polishing, kitchens, woodwork cleaned. Windows washed. Furniture polished. American, white, young, fast. Reliable. Courteous, reasonable, excel. work, etc. Adv. orders accepted. MU. 7450.

FLOORS MACHINE POLISHED, $2.50 RM. MACHINE SANDED, $6 RM. KITCHENS WASHED, $3. WINDOWS CLEANED, 10c. ALL WORK GUARANTEED. ME. 7672.

STAR JAPANESE DAY WORK
House cleaning, gardening help, etc. Phone OL. 7922.

LOTS CLEANED
CALL HUmbolt 3363-W.

COL. man wants rubbish to haul and yards to clean. AX. 7995. AX. 0627.

JAPANESE, housecleaning, window washing. By day please call OL. 4290.

GENL. house and window cleaning, floors waxed, polished. AX. 6316.

HANDY man wants work of any kind. 40c per hour. ME. 8148.

HOUSE, windows, hardwood floors cleaned, polished. col. HU. 3341-J.

WAX floors, wash windows, house cleaning exp. Ref. White. ME. 4294.

WANTED—SITUATIONS— Female

Miscellaneous —16

LADY WISHES COMPLETE MANAGEMENT OF APARTMENT OR COURT, FURN. OR UNF. LOCAL EXP. APARTMENT & SALARY. ADDRESS J, BOX 165, TIMES OFFICE.

RELIABLE lady wants to manage apt. bldg. Hollywood pref. GLad. 7294 or Address O, box 453, Times Branch.

LADY alone will assist or manage small apt. house in exchange for single apt. Address J, box 173, Times Office.

TEACHER, under 25, des. pos. tutor to child or group of children, during summer. 4 yrs. exp. elementary schl. Ref. given & req. Will travel. Address P, box 174, Times Office.

CAPABLE woman, refined personality, wishes position as manager of 1st-class apartment-house. Experienced. RE. 0376.

2 HIGH school girls, 16 and 17, want work for summer. Will travel. Call ME. 8150.

REFINED unincumbered young lady, driver, companion-nurse, or what have you to offer? TH. 3347.

RELIABLE all around woman desires work in cafeteria, small lunch or care for rooming house. AT. 8422.

LADY DRIVER, TOURING EXP. ANY CAR, ANY PLACE. REFERENCE EXCHANGED. 506275.

NURSE, alone, will care for semi-invalid or elderly lady in my home. Reas. Lge. porch. OX. 0261.

NURSERY governess, refined English woman, free to travel. City references. GRanite 8519.

CAN qualify as secretary, companion and household assistant. C. S. preferred. Pasadena. WA. 3027.

OIL painting & sketching done, also films, slides & plates colored. 557464.

TUTORING, all grades, backward pupils a specialty. City ref. 557464.

TRAVELING companion for lady. Refs. Address O, box 511, Times Branch.

ELDERLY lady as companion, wants pos. Address J, box 185, Times Office.

TEACHER will care for children by the hour. Call GL. 5830.

HOSTESS in beach or country club. Address O, box 498, Times Branch.

WOMAN wants furn. apt. in exch. for care of apt. hse. DR. 8930.

LADY will drive car for ref. parties, all or part time. HE. 0444.

REFINED lady will care for children at her home during day. BE. 5911.

LADY wishes pos. companion to elderly lady, exp. 10 yrs. RO. 6163.

CARE children, invalids, by day, hr., eves. By refined woman. OR. 5382.

LADY, exp., wants management of 1st class apt. house; good refs. OL. 8054.

LADY wants care children by hour. Call EM. 8695.

JAPANESE girl wants position as dressmkr.'s helper, ½ day. MK. 6744.

ACTIVE Amer. woman, assist hskpr. or in cafeteria. ME. 2372. RM. 1?.

PRACTICAL NURSING AND LIGHT HOUSEKEEPING. TH. 8426.

GERMAN child & infant's nurse, hospital & kinder. training. EM. 6063.

EXP. apt. house manager. Give 100% ref. Clients waiting. HE. 6269.

EXP. Chinese waitress and saleslady wishes steady position. MU. 0409.

EXP. driver will teach you or drive for you. Culver City 5356.

Store and Office —16-A

YNG. lady desires pos. as stenog. & bkkeeper. Can open & close books, render financial statements, etc. Exp. in lumber, engin. & bldg. construction. Best local ref. Ph. WA. 7558.

BOOKKEEPER, accountant, cashier, retail, wholesale, resort hotel exp., capable full charge. 9 yr. exp., refined, well educated, leave city. References. WE. 4881. Ask for Deming.

COMPETENT young lady, pleasing personality, neat appearance, desires stenographic and general office work. Exp. ref. THornwall 7679.

LADY, 30, full, pt. time, off. work; coun. club, resort, 3 yrs. last pos. Address O, box 523, Times Branch.

ACCOUNTANT BOOKKEEPER WANTS PART TIME OFFICE WORK. RATES REAS. 590044 or VA. 2306.

TYPIST, some knowledge shorthand & bookkeeping, seeks ½ day office work. $5 week. WARE. TR. 8491.

STENOGRAPHER, typist, receptionist, desires ½ day or full day office position. $6 to $15 week. WE. 8066.

SECRETARY, 12 years' experience, capable taking charge office. DRexel 7178.

EXP. steno.-typist will take work home; manuscripts neatly copied; call anywhere. YOrk 5731.

HIGH-grade secretarial pos. with future. Splendid bus. training. Accustomed to resp. A-1 ref. 598361.

BOOK-KEEPER, expert, reliable, 15 yrs. exp. Take full charge of books, financial statements, etc. AT. 7280.

STENO., typist, A-1, wishes temporary work. MU. 1761.

P.B.X. operator, receptionist & clerical. Local references. GA. 6983.

A-1 steno., dictaphone opr. Pref. ½ days. Good educa. Haynes. MU. 2687.

OFFICE assistant, exp., relia. Typing. Address P, box 339, Times Branch.

BOOK-KEEPER. Exp. mfg. ins. real est. merc. mng. ofc. Refs. OR. 6600.

SECY.-steno., univ. educ., excel. bus. abil. A-1 refs. RO. 3237.

YOUNG WOMAN STENOG., SWITCHBOARD. REL. DU. 6609.

COMPETENT typist and receptionist wants half day work. TU. 2161.

SPANISH speaking typist seeks ½ day work. $6 wk. WARE. TR. 8491.

EXP. receptionist, bookkeeper, typist (formerly teacher.) HE. 8881.

YOUNG lady cash., typist, exp., desires pos. Miss Greenfield. MF. 2920.

TYPIST, NEAT, WANTS COPY WORK TO DO HOME. TR. 4564.

STENO.-SEC., competent, desires perm. pos. Small off. pref. MU. 8064.

BKPR.-Cashier, clerk, short hrs., reas. sal. Lady of bus. exp. GL. 7486.

Nurses —16-C

CHRISTIAN Science nurse or companion at liberty. Refer. given. OR. 2031.

WANTED—Pract. nursing. Any kind of cases. Thoro. exper. TH. 5837.

NURSE, American, go anywhere. Local ref. L. Mooney. 3415 Sabina. CH. 3578.

EXP. nurse (kind, elderly, English,) by hour or stay. APT. 3. HU. 4117.

PRAC. nurse; conval.; mental & phy. care; light hswk. $20 wk. BE. 6102.

PRACTICAL nursing, experienced; reference. DR. 3740.

CHILD'S NURSE, exp., best of refs. Address J, box 36, Times Office.

GRADUATE nurse, ready for duty. Mrs. Hancock. WE. 1056.

WANTED—SITUATIONS— Female

Nurses —16-C

NURSE will take patients in her home, which is surrounded by beaut. grnds. Located in quiet residential district. Violet ray, magnetic belt & massage treatmts. by expert. Have car. Rates reas. Ref. Ph. Inglewood 383-W.

2 WEEKS free. Pract. nurse's beaut. home for aged or afflicted. Tender care. Sunny rm. Diet. UN. 9414.

Registered pract. mid-aged nurse in Sanatorium, home or full charge small baby. Mon. AT. 6681.

PRACT. nurse, efficient, kind, care invalids, chronic cases exp. MK. 7870, Rm. 15.

NURSE-companion, competent, understands nerves, diet, massage. Ref. Address P, box 334, Times Branch.

CHILD'S nurse, A-1 refs., full charge, prep. diet. formula, etc. $75. Phone OL. 1660.

PRACTICAL NURSE
HE. 5644.

EFFICIENT nurse will assist housework. Reas. salary. TH. 4226.

PRACT. nurse, kind & efficient, A-1 hskpr. & cook. Spks. Span. HE. 3247.

WILL care for invalid or elderly person in my priv. home. GA. 2384.

TRAINED nurse will take patient in her home. DUnkirk 2629.

NURSE wants work by week, day or hour. Refs. MU. 2470 or GA. 7249.

PRACTICAL NURSE
EXPER. & EFFICIENT. AX. 7774.

PRACTICAL nursing, room & board. $3 day. HOlly 4392.

EXP. Prac. nurse wishes pos. Have car. Best ref. GA. 8650.

PRACTICAL nursing, experienced mid-aged lady. Ref. BEacon 7087.

GERMAN trained nurse wants perm. pos. care of infants. HU. 4183-W.

PRAC. NURSE
READY FOR CASE. EM. 7075.

UNITY nurse will take someone needing help in my home. BE. 3689.

EXP. nurse, best ref., elderly or invalid. Day or permanent. DR. 3213.

PRACT. NURSE. MODERATE SALARY. REF. DR. 7932.

EXP. prac. nurse, hospital training, day, hr., wk. Good ref. VE. 6692.

NURSE for invalid. 8-hr. day. No Sun. Dr.'s ref. $15 wk. RO. 9716.

NURSE, exp. all cases, ready for duty. Best ref. DR. 6161. Apt. 28.

Housekprs., Domestics, Cooks —16-D

NEW England woman would like position as cook in small family or hskpr. for old couple. Mrs. Clough, 406 W. 21st. AT. 8551.

NEAT col. girl work as maid in bachelor's apts. or apt. house wrk. Home nights. AT. 7383.

2 EXP. reliable col. women wish cooking, second maid or apt. work. City ref. AX. 4514.

NURSE wants change. Housework, cook or ranch, anywhere. Address J, box 272, Times Office.

CAPB. col. 2nd maid, nurse or lady; class cooking. Pas., Beverly or Hollywood. A-1 ref. RO. 6256.

HOUSEKEEPER, good cook, alone, go anywhere. Salary no object. Address J, box 184, Times Office.

REFINED girl, specializes in cooking and serving dinners, parties, luncheons, or full or part time. BE. 6341.

COLORED vocational bureau. Free services to employers & employees. HU. 8050. 3609 S. CENTRAL AVE.

EXP. German girl wants general hswk. No Sun. Ph. MU. 3612. 10-12 a.m. Please don't call Sunday.

FOR dependable help of all kinds call Brown Empl. Agcy., Beverly Hills. OX. 7131. Formerly Scotanus.

GIRL, col., good cook, A-1 ref., neat, clean. Exp. Good wages expected. HU. 0814-R.

EXP. unincumbered widow as housekeeper, hotel or apt. house. Ref. MU. 9852.

COL. girls want apartment or general housework. Like children. ME. 4380.

MIDDLE-Aged French lady wants cooking, one meal daily, home nights. 224½ North Burlington ave.

REFINED middle-aged woman will take care of children by hr., day or eve. So. west. dist. Ph. RO. 2681.

SPANISH lady desires housework in a good home, prefer place where Spanish is spoken slightly. Ph. BE. 6726.

WOMAN, col., wishes pos. with general housework. Good cook, good ref. AX. 3076.

CAPABLE refined woman, excellent housekeeper wishes position in motherless home, exper., refs. HE. 0376.

COLORED girl, reliable, wants general housework. Stay on place. AT. 2590.

YOUNG German girl wants gen. hskpg. small fam., no children. MU. 4615.

NEAT col. woman living Pasadena wants cooking, 2nd or genl. work. Ref. Ph. NI. 1304.

NEAT, exp. col. wants housework from 7 a.m. till noon or later. Reas. wages. Refs. HU. 2781-R.

2 SISTERS wish domestic work, preferably in the same home in Wilshire district. CH. 2186.

WANTED—By middle-aged reliable and capable woman, housework in small family, phone Monday. RO. 5237.

WANTED, by refined, unincumbered lady, a position as companion-housekeeper. References. Call OL. 4433.

WOMAN past middle age, active, wishes light gen. hswk. $15 to $20 mo. Address F, box 352, Times Branch.

2 COL. girls, exp. cook & second maid or nurse girl together. Excel. driver loc. refs. AX. 6874.

EXP. col. wom., gen. hswk. A-1 home cook, good worker, ref. $80 mo. No laundry. AX. 1250.

JAPANESE woman wants general housework on Mon., Tues., Wed., ½ day. Steady work. DU. 4628.

GENERAL hskpr., home nights, $30 & car fare. No washing or children. AT. 7303.

2 GERM. sisters, mid.-aged, exp. cook and hskpr., good ref. Go anywhere in Cal. Will go sep. AX. 6941.

COMPETENT woman, past 60, plain cook, in small family; no washing. $25 month. Phone ME. 3092.

CALL us for reliable colored help. HUmboldt 1383.

NEAT col. girl wants maid or apt.-hse. or hotel work. HU. 1061-W.

LADY with child wants hswk., city or country. MU. 5913.

CARE of children or invalids by hr. refs. Call after Sun. 592929.

CARE of invalid or elderly; light housework, home nights. UN. 7638.

BY col. wom., wk. in or out of town. Hm. nites or stay on pl. HU. 4132-W.

NEAT colored girl wishes position as maid, ½ day. Refer. HU. 3591-M.

LADY employed will give services eves for rm. & board. TU. 4095.

RELIA. woman, eve. work, minding children or chamber work. 53335.

REL. col. girl, gen. hswk. & ckng. in priv. fam., bach. apt. Ref. AX. 5409.

EXP. woman wants day work, cooking, serving, by hour. RO. 9414.

WIDOW, fine cook and hskpr., 3 yrs. in last place. ME. 1419.

COL. girl with ref. wants morning or afternoon work. AX. 1706.

COOK and hskpr., adult family. Address J, box 201, Times Office.

COL. woman, 5 or 6 hrs. day, consider all day, home nights. Ref. AT. 8062.

NEAT, exp. col. girl, part time, cooking or serving. AT. 5473.

GEN. hswk. and cooking, exp. Danish girl. Ref. $80. OL. 4127. 8 to 12.

HOUSEKEEPER FOR ONE OR TWO ADULTS. CA. 0704. Apt. 5.

RELIABLE, good cook & housekeeper. Ref. TR. 2344. ROOM 110.

LADY for apt. hotel or ½ day work, tea rm., priv. fam. AX. 2839.

A-1 COOK, capable, prefer ranch or country home. $75 up. ME. 7523.

EXP. col. woman will cook evening meal. No Sun. HU. 6603-R.

WIDE exp. maid wants ½ or all day work. Will go to beach. Ref. AX. 0949.

EXP. nurse for a young child, city references. DElaware 7357.

CALL Col. Women's Club, cooks and maids of all kinds. AT. 5334.

GERMAN lady, good cook, also pastry, wants pos. in home. Tel. DU. 3859.

COOKING & hswk. by exp. Norwegian girl, $75 to $80. WHitmore 3760.

LT. hsg. for 2 persons, refined, capable. Refs. Mrs. Kelley. AT. 9249.

MID.-Aged woman desires position, family 1 or 2 people. RO. 5602.

WILLING white woman wants day wk. Mon. or Wed. Refer. WE. 4631.

CAPABLE ref. lady entirely alone, care gentleman's home, ref. MU. 5141.

COL. maid wants ½ day work by wk. No. Sun. city refs. ME. 0912. R. 65.

EXP. col. girl wants housework. Phone HUmboldt 7975-W.

COL. girl to get eve. meal or morn. wrk. Gd. ref. AT. 5679.

EXP. woman wants position as cook. No objection to country. AN. 3691.

GERMAN, speak Spanish, child's nurse or 2nd maid. 2006 E. 2ND ST.

WANT position as housekeeper. BOX 975, Times Branch, Long Beach.

NEAT col. girl for whole or half days work. VA. 6426.

COL. woman cook, can serve per. Ldry. ½ or all day. ME. 0912. Rm. 17.

EXP. col. girl wishes gen. hswk. Hm. nights, or bach. apts. HU. 4613-M.

NURSE, hskpr. French exper. Econom. Fine cook. Will travel. WE. 4542.

WHITE wom., lady's maid or upstrs. Ref. Address J, box 293, Times Office.

POSITION as housekeeper for adults. No triflers. WA. 5291.

REL. col. girl, gen. housework, home nights. Ref. HU. 2291-J.

COL. woman wishes hswk. exp. MZ. 4965. Apt. 14.

REL. col. girl wishes hswk. 9 to 4. no Sun. Ref. AX. 7085.

EXP. woman wants general housework. AX. 3492.

EXP. col. girl desires whole, ½ day work, or steady position. RO. 7384.

COMPETENT refined woman, all or part day. Private fam. Ref. 1543.

WANTED—SITUATIONS— Female

Housekprs., Domestics, Cooks —16-D

VA. 7303.
We have numbers of efficient houseworkers registered, maids, cooks, etc.
Vogue Placement Service.
303-304 H. W. Hellman Bldg.

RELIABLE woman, good plain cook, wants work in private home where 18-year-old daughter can do second work. References. Wages $110. AX. 9046. Room 308.

ELDERLY Christian lady to care for home where parties are employed. Room & board, small wages. Main thing a home. Exch. refs. CA. 3877.

RELIABLE col. woman wants gen. hswk. or apt. work. Good cook. Ref. AX. 3178.

TRUSTWORTHY, willing housework, morns. 6 yrs. last pl. Ref. AT. 0408.

COLORED woman, A-1 cook, general work. Ref. AT. 8145.

NEAT, exp. colored girl wants work by day or hour. HU. 2608-R.

COL. woman, exp. A-1 cook, wait., all or part day. Can stay nites. AT. 7814.

YOUNG French girl wants hswk. in small family. 1211 W. 11th st.

COL. girl wants apt., hotel, maid or day work. Ref. HU. 3603.

GENERAL housework by experienced colored woman. HU. 4132-R.

NEAT col. girl with ref. wants gen. housework. MI. 3471.

CARE of home during owner's absence. Mid.-aged lady. Refs. GA. 9947.

GERMAN agcy. MU. 2420. Cooks, maids, couples, chauff., gard.

COL. woman, 15 yrs. exp., wants 2nd work or cooking. HU. 6722-W.

GERMAN Agcy., MU. 2420. Cooks, maids, couples, chauff., gard.

COL. woman, gen. housework or apt. house, for couple. HU. 4872-M.

YOUNG col. woman wishes light hswk. Plain cooking. HU. 3268.

EXP. inf. nurse, 45, German, wants position. $75 up, city ref. MK. 1439.

EXP. col. girl, 2nd maid or part time or day work. Winfrey. HU. 3417.

COL. lady wants work by day or week. Phone DR. 6155.

Dressmakers, Seamstresses —16-E

I WILL TEACH YOU
practical dressmaking or will do your work. Am expert at cutting, fitting, remodeling. Consult with me. DRESSMAKER. DU. 0754.

FURS, velvet, wool coats, summer ensembles, made, remod. Master designer, 50% saving. 4000 Russell av. OL. 6820.

GOWNS, plain or fancy, also remod. Your home or mine. $4 day. DR. 0758.

DRESSMAKING, experienced in best Hollywood shops. $5 day. GR. 4058.

DRESSMAKING, coats and clever remodeling. $5 day. Ph. 608163.

NEEDLEWORK, all kinds, dressmaker's helper, sew days, week. $3. HO. 5360.

FRENCH dressmaker, street, aft., eve. gowns remod. $5 day. OL. 7919.

SMART modiste, home or out, alterations, etc. $5 day. VA. 6090.

YOUNG, exp., up-to-min. modiste, Holly.-Ambas. refs. $3.75 day. MU. 9638.

A DRESS a day. Fit & style guaranteed, $5 per day, ref. TH. 2315.

A GOWN a day, modiste & tailor copying any model, loc. exp. $5. FI. 2694.

LATEST in dresses & coats, remodeling by the day, work guar. DU. 1695.

DRESSMAKING at your home or mine. $4 day. Refs. AT. 6518.

EXCEEDINGLY high-class, city ref. (Quick.) Immed. service. TU. 4410.

DRESSMAKING by day $4. HEmstead 0994.

DRESSMAKER, QUICK & COMPETENT. $4 PER DAY. MU. 8088.

BY day, special prices during June. Celebrity & loc. ref. FI. 7887.

SMART gowns finished in 1 day. A-1 designer. $5 day. HOlly 6869.

WANT contracts for making curtains apt.-house or homes. 597244.

A-1 finishing, frocks, lingerie, plain sewing, curtains, etc. VE. 6769.

Day Work, Laundresses —16-L

EXP. white laundress. A-1 housecleaner, quick, willing, not afraid of work. Perfectly rel. OR. 7228.

EFFICIENT, trustworthy, German laundress, A-1 ironer & house clnr. Go anywhere. Ref. AN. 6146.

EXP. white laundress & house cleaner desires work Mon., Wed., Thurs. 50c hour. MK. 4760.

REL. white woman wants day work. 50 cts. hour. YOrk 3823.

DAY'S work, cleaning or laundry, hsewk. Phone MK. 4076.

LAUNDRESS extra good work. $1.50 dozen. Call & deliver. VA. 4390.

EXP. laundress (col.) wants steady day work or half-day. AT. 6044.

RELIABLE white woman wants day work. 50 cts. hour. ANgelus 6747.

EXP. col. maid wants laundry or cleaning by day. Call HU. 1456-W.

LAUNDRESS and cleaning, by day or week. Exp. Mrs. Jones. AX. 7297.

A-1 German laundress & cleaner, quick, willing worker. TR. 5682.

WASHING, ironing & cleaning by exp. white woman. WE. 1591.

GERMAN woman wants laundry and cleaning by day. YO. 8002.

COMPETENT colored maid wants ldry. or cleaning, day work. HUm. 2103-W.

EXP. col. woman wishes laundry work on place, or to take out. HU. 0753-M.

RELIABLE woman wants cleaning or laundry. Refs. DEl. 8274.

COL. girl, A-1, wishes day work, Swift, good laundress. Ref. HU. 1796-R.

EXP. woman, laundry or cleaning. Tues., Wed., Thur. MUtual 5438.

EXP. col. woman, hswk. or laundry by day or ½ day. VA. 1670.

LAUNDRESS, white, wants work Wednesdays, A-1 ref. PHONE 598615.

LAUNDRY & cleaning by exp. col. lady with A-1 city refs. Ph. HU. 6075-J.

REL. woman, hurt in accident, needs wk., mending of all kinds. DR. 1396.

WORK by day or hour by experienced party. Phone AN. 4835.

EXP. Danish laundress. Call and deliver. GL. 3687.

JAP. woman, exp., wants general housework or laundry. OL. 9776.

A-1 LAUNDRESS, rough dry, finish. Call & del. TU. 7129. Eves. TU. 3930.

WANTED—SITUATIONS— Male and Female

EXP. couple, white, excellent cook, housekeeper, butler, chauf., gar., houseman, refined, neat, reliable; best service, two or three adults, local ref. Phone WE. 1727.

MARRIED couple, white, first-class cook, A-1 chauffeur, butler, can take full charge. Local references. Address J, box 91, Times Office.

I HAVE several A-1 white & col. couples, $125 mo. up, for pri. homes.
MARY B. SCOTAMIS
Phone Glendale 8608.

YOUNG couple, man gardener, wife housework. Moderate wages. References. Address J, box 271, Times Office.

MAN and wife will care for bungalow court in exchange for furnished bungalow, good reference. Address J, box 83, Times Office.

COUPLE, all-around man, A-1 maid, apt. off. bldg., or any kind of work. HU. 2439-J.

JAPANESE couple, chauffeur, housework, wish good positions. Paul. ME. 5141.

HSKPR. & jan. in apt. house. Thor. exp. & A1 workers. L.A. or beaches. Address P, box 357, Times Branch.

RELIABLE couple as chauffeur & cook. Best city ref. in or out of town. Address J, box 172, Times Office.

MAN, wife will care for unfurn. apt.-hse. for rent of apt. Best ref. Address J, box 160, Times Office.

HIGH-CLASS COL. CPL. CHAUF., BUTLER, COOK, MAID. NEAT, CAPABLE. A1 LOCAL REF. DE. 3056.

COL. couple, wife cook or maid, man handyman, janitor. HU. 6838-W.

JAPANESE couple, willing to work, apt. job. Address 534 S. San Pedro st.

MAN & wife will manage bung. court in Hollywood. Ref. 592333.

COL. couple wants work as cook & chauf. or butler, city ref. ME. 4773.

PH. HU. 4132-R for all kind trained col. help. 3309 HOOPER AVE.

YG. white couple, exp. chauf., butler & cook. Ask for Mr. Torre. DR. 7393.

COL. A-1 janitor & maid, apt. house work. HU. 2820-J.

JAP. A-1 chauf., wife exp. cook. $200 up. Address J, box 124, Times Office.

RENTALS

WANTED— To Rent

Miscellaneous —18

PHYSICIAN wishes home of 4 rooms, well furnished, good location, have bedding, linen, kitchen utensils, permanent couple, about $40 monthly. Particulars, address J, box 268, Times Office.

Rooms —18-H

REFINED gentleman wishes large rm., family privileges, gar., quiet neighborhood, only roomer small family of two; references exchanged. Address J, box 187, Times Office.

REF. young bus. girl desires nicely furn. room with private family. Excellent ref. Give details. Address P, box 421, Times Branch.

REF. woman desires nicely furn. rm. with priv. fam., west or S.W. $15 with kitchen privileges. Refs. Address P, box 413, Times Branch.

WANT rm. ent., rm., gar., brd. opt. in priv. Jewish fam. west. State fully. Address P, box 351, Times Branch.

Rooms and Board —18-J

ROOM and board for elderly couple. RO. 9717. 2509 La Salle ave.

WANTED— To Rent

Houses —18-E

NEAR school, West Hollywood preferred, 4 or 5 rooms, 2 bedrooms, ½ duplex or bungalow, simply furnished, reasonable rent. Considerate tenant. Address J, box 120, Times Office.

RESPONSIBLE party wishes furn. home with 2 bedrooms, near park, in Glendale, for summer months. Write 655½ W. 36 st., L.A.

WE will care for home in absence of family, 2 sisters, C.S. Address F, box 477, Times Branch.

WANTED, house to care for, for rent during summer. Ref. Address J, box 297, Times Office.

COUPLE will care for house for rent, give bond. Eves. HO. 5371.

Flats, Apartments —18-L

WANT double rm. in 1st-class apt. house on or near cars where I can trade lovely painting, oil or water color. Address J, box 291, Times Office.

ANNOUNCEMENT

The following subdivision of Rental Columns will enable Times' readers to more quickly locate the place they want to rent.

West and Northwest
Includes all west of Main street and all sections north of Jefferson street—West Adams, Pico Heights.

South and Southwest
Includes all south of Jefferson street and west of Main street—Vermont Square, Manual Arts, Angeles Mesa, Goodyear district, etc.

East and Southeast
Includes all east of Main street and south of Mission Road—Boyle Heights.

North and Northeast
All north of Mission Road and east of Glendale Boulevard—Elysian Park, Highland Park, Lincoln Heights, Garvanza, Glassell Park, Huntington Drive.

TO LET—ROOMS— Furnished, Etc.

West and Northwest —19-A

LADY having beaut. artistic home, would like couple or ladies. Rms., slpg. porch & priv. bath. Reas. Home priv. OL. 3971.

$4.50 WEEK. West Adams dist. South front, corner room, 3 closets. 2703 ELLENDALE PLACE.

ELEGANT furn. frt. rm., twin beds, priv. bath, sep. ent., gar., excl. loc. Westmoreland at Wilt. DR. 1569.

2 LG. homelike rms., real bedrm. $40. St. James Park No. 40, 1 block W. of Fig., N. of Adams. U car. BE. 1569.

LGE. sitting rm., bdrm., priv. entr., lav. toilet, inst. hot wat., 5c fare any Hollywd. car. $25. DU. 6383.

COMFORTABLE room, single bed, hot & cold water in rm. Prefer woman. BE. 7902. 2606 Ellendale Place.

$2.50 Wk. dbls. tw. $3.50 ea.; sgl. $4; shrs., billiards; like a club; 2, 2 & 3 cars, fr. pk. 3016 S. Dalton. RO. 3193.

LARGE front rooms to business man in private home. Garage. 311 S. Kingsley Drive. WA. 4721.

PLEASANT room for elderly ladies, light housekeeping if desired, close in. $7 week. AT. 0679.

SLEEPRM. with sitting rm. $6. Nice neighborhood. 1230 S. BONNIE BRAE. DR. 5883.

$4.50 UP. LOVELY LGE. RMS. PRIV. BATH. PHONE. GAR. 2638 VAN BUREN PL. OFF W. ADAMS. EM. 4694.

BEAUTIFUL room in exclusive Wilshire Blvd. home, bath, lights, housekeeping. WA. 8217.

BEAUT. front rm. N.E. and So. exposure, tile bath, shower, priv. fam. Musical. Also garage. WA. 3672.

$30—142 N. CORONADO. Large sunny rm. in Wilshire home, priv. lavatory & ent. Choice. Gentleman. DR. 3074.

LGE. rm., priv. bath, gar. Gentleman. S. Mariposa nr. 3rd. S car. WA. 4730.

FURN. rm., adjoining bath, private family. R car. 311 S. Gramercy Pl.

250 S. HOBART. Meals opt. Lge. airy rm. for 2. Priv. entr. WA. 1787.

$4, $5. Comfortable rm. for men, empl. Ph. and hot water. 1612½ W. 11th.

$5 LARGE front rm. priv. home, pk. gar. opt. W car. 1860 S. Oxford.

$15 MO. nice lge. bdrm. nr. 2-3 car lines. 1308 W. 22ND ST.

BUS. or prof. lady to share 4-rm. flat with lady. Call eve. AT. 8813.

$2.50 WEEK. Large airy room, close in. M & J cars. 426 W. 21ST ST.

BUSINESS girl to share home, close in. Address F, box 539, Times Branch.

FRONT rm., gentleman only. Private bath & gar. 372 S. St. Andrews Pl.

LADY share beaut. flat. Very reas. Privileges. 932 S. LAKE. DR. 9075.

ATTR. rm. adj. bath, priv. home, gar. if des. 4620 Maplewood av. HO. 3531.

BEAUT. furn. sunny rm., gentleman. 1229 S. Plymouth Blvd. OR. 9098.

ATTRAC. rm., kitchen priv. bus. man or woman. Good loc. F car. RO. 4861.

$5, PRIV. bath & ent., new stucco home. 844 S. Manhattan. DR. 4680.

PRIV. home, lg. rm., twin bds. 2 men. Couple with child. 954 S. Normandie.

NICELY furnished room, very reasonable. Phone DU. 7297.

SMALL sleeping room for gentleman. $2.50. 1c fare. OL. 2079.

$5 WK. nicely furn. rm. with lavatory, nr. 1st-Wilton, 1 car. HE. 3643.

$14 MO. New furn., kitch. priv. & Sun. car. FA. 0661 eve. & Sun.

$15 MO. Pleasant rm., adjoining bath. 480½ S. Hobart. L car. DR. 0989.

PARLOR rm., outsd. $5. Lady. 1612 S. Westmoreland ave. Call Sun. eves.

$5. PRIV. bath & ent., new home, quiet, restrict. dist. Nr. car. OL. 0622.

$3 UP, walking distance, cont. hot water, phone, garage. 805 W. Pico.

Hollywood —19-W

REFINED private Hollywood home, desirable rm. to business person. Shower, car, reas. GL. 0565.

1935 N. Highland, Holly. Lge. comb. lv. & bdrm. Priv. ent. Lady. GL. 6743.

$20, upstairs rm., lovely home, choice loc. 1529 N. La Brea. GR. 3064.

$15 MO. Sunny upper rm., priv. home. S car. 850 N. Ridgewd. Pl. HO. 9751.

$15 SUNNY RM., bath, hot water, gar. opt. 5635 HAROLD WAY. HO. 4363.

WELL fur. pleas. rm., quiet neighbhd. Reas. 1 or gentlmn. Gar. HE. 5439.

South and Southwest —19-B

$4 WK. Modern rms. for gentlemen. Dude Hotel, 4237 S. Olive. AX. 0918.

East and Southeast —19-C

$3.50. CLEAN, airy rms., bet. S & N cars. 2018 Trinity st. AT. 6864.

2 RMS., nicely fur. in priv. home. Reasonable rent. 114 E. 29 ST.

$2.50 & up. Nice clean outside rms., homelike, quiet place. 440 E. 3rd.

IN QUIET C.S. home, nice rm., privileges. 170 E. 36TH PL. HU. 3636-J.

North and Northeast —19-F

ROOM, kitchen priv., to elderly lady. $15 mo. Nr. cars. 4526 Fernlop Dr. off So. Huntington Dr.

$30 mo. rm. with gar. & breakfast. 1528 OAK GROVE DR. AL. 4856.

TO LET—HOTEL— Rooms —19-H

$1—Day, New—$1
10-story modern fireproof hotel. 621 rooms. $1 day. $5-$6 per week. With bath, $1.25 to $2 per day. $9 to $10 per week.
EL REY HOTEL, 5 & San Pedro st. Operated by Stillwell Hotel Co.

LOW SUMMER RATES
Now make it possible for you to stop at Hollywood's finest hotel at little more than ordinary places.
The Hollywood Plaza
Vine & Holly'd Blvd. Ph. GL. 1131.

BIOLA HOTEL
SIXTH STREET AT HOPE STREET. 600 CHOICE ROOMS. RATES REAS. SHOWERS AND TUB BATHS. BIBLE INSTITUTE OF L. A.

KNICKERBOCKER
NEW—MODERN—QUIET—1 blk. W. of Figueroa, bet. 5th & 6th—Out of traffic—Few min. walk downtown. $9 to $12 per wk. with priv. bath. 551 S. FREMONT. MU. 8101.

HOTEL COMMODORE
Exclusive W. 7th st. dist. Walk. dis. Homey atmosphere. Beaut. lobby and mezzanine. Cards, music, dancing. Gar. in connection. Tourists welcome. $45 mo. up. 1203 W. 7 st. DU. 1150.

MORGAN HOTEL
629 W. 8th
Rooms, single, by week, $5 up; with bath, $10 up. Steam heat, phones, home downtown.

$8 WK. single. $10 dble. 100% bath. Quiet and convenient location.

WESTLAKE OLYMPIC
725 S. Westlake. WA. 1361.

LARGE well furnished hotel rooms for 1 or 2 men. Shower bath, private garage available. Close to bus and subway transportation. 1770 N. Vermont ave. Suite 124. $30 month.

WILLIAMSON APT. HOTEL
$40 Mo. $10 W. $1 Day Up
Hskpg. apts., bachelor apts. Hotel rms. 1611½ Sunset Blvd. MU. 9660.

HOTEL Melrose, 120 S. Grand. MU. 5226. Rms., detached bath, $4 per wk. up. Rms. priv. bath, $7 wk. up. Free pkng., dining rm. in connection.

$5 UP WITHOUT. BATH $7 UP. QUIET, CONVENIENT, PHONE, ELEVATOR, SPACIOUS LOBBY. CASA LOMA HOTEL, 14TH & HILL.

$10 wk. up. 100% baths, shrs. Sum. rates.
New Hotel Traymore
Wilshire Dist. 3206 W. 8. DU. 7201.

TO LET—HOTEL— Rooms —19-H

$30 Mo. Downtown
1ST CLASS ACCOMMODATIONS IN
HOTEL CECIL
At 7th & Main. 700 Rms.
Convenient parking and garage.
$1.50 to $2.50 PER DAY.

HOTEL ELMAR
250 rooms, without or with shower or tub baths. The quietest family hotel in the city, yet within 5 min. walk of business center. Rates as low as $5 per week. Garages. 235 S. HOPE ST., 100 feet north of west entrance to Third st. tunnel.

HOTEL NORTHERN
Hill and 2nd. 300 fireproof rooms. Modern hotel service. $30 per mo., detached bath. $40 with priv. bath.

BRAY HOTEL
$1-$1.50 per day with priv. bath. $6 week to $9. 1043 W. 6th st.

$6 wk. up. NEW STANDARD HOTEL. Outside rms., priv. baths, free pk. 1326 Oak. F car. 3 blks. W. Fig'roa.

HOTEL LOUISE
439 Columbia, near W. 6th st.
Sgl. $5. Dbl. $10 wk. up. All baths.

$1.50 Day Up—Wagner
$8 wk. up. Like home. 814 S. Hope.

$3.50 wk. Rms. with str. clean, quiet. NEW HOTEL MODOC
819 Towne ave., 5 min. to Bdwy.

TO LET—ROOMS— And Board —19½

Miramar Terrace Hotel
Nearly 100 beaut. furn. sgl. rms. Only 2 blks. N. of Westlake Park. N. & C. water, phone each rm. Lge. lobby & porch with beautiful view. Unsurpassed food, bridge, billiards. A real home. Rates $10 to $15 wkly. D car. 2050 Miramar st. DU. 4615.

1605 W. 6TH ST. D CAR. TR. 5121.

THE EVANGELINE
HOTEL FOR BUSINESS GIRLS
Sunny outside rms., 2 excel. meals. Rate $1.50 day. Special weekly rates.

GRAMERCY CLUB
Home atmosphere combined with hotel serv. Excellent meals, music, bridge, dancing. Special summer rates. "R" car. 556 S. GRAMERCY. DR. 9657.

BEAUTIFUL DOUBLE ROOM FOR COUPLE, PRIV. BATH. EVERY HOME COMFORT. HOME COOKING. ARDMORE, NEAR AMBASSADOR. DU. 0275.

$10 WK. Newly furn. room, bath adj. Cont. hot water, unit heat. Radio & piano, free phone, walking distance. Real home & good meals. 1230 Wilshire Blvd. TU. 9192.

THE PALMS, spacious cor. rm., twin beds, private bath, also lovely single, delicious meals. Congenial, quiet home. Reasonable. W. Adams dist. 2504 S. Flower st. AT. 9721.

PRACTICAL nurse will care for elderly person or convalescent, healthful location, beaut. surroundings, splendid meals, individual care. GA. 4051.

ELDERLY PEOPLE, INVALIDS, CONVALESCENTS
Ideally cared for, beautiful surroundings, nurse's service. DU. 6809.

EXCELLENT meals and beautiful room in private country home near foothills. One block from car. Address J, box 230, Times Office.

LARGE front rm. with or without priv. bath, single or double, good home cooked meals. N car. 181 S. COMMONWEALTH. DU. 6136.

1 DBL. Twin beds, $35 each; 1 sgl., $45; best home cooking. Gar. 504 S. Occidental Blvd. DU. 5330.

RMS. & slp. prt. Md. Pr. Prev. Excellent meals. $40 mo. 154 Commonwealth Ave.

$40-$10, board & room for young business people, garage, close in. 1817 MAGNOLIA. WE. 4750.

$10 WK. SOUTHERN INN. $1.50 day. Sgl. & dbl. rms., free pkg., 3 meals. Lunches packed. 1370 S. Hobart.

BERENDO MEN'S CLUB
WILSHIRE DIST. 715 S. BERENDO. Excel. food, shower, car, reasonable.

LOVELY front rm. to gentleman, home cooking, parking. 219 S. Normandie. WA. 2412.

LARGE double rm., also suite for 3, everything first-class, excell. meals. Garage. 550 S. Hobart Blvd.

$40-$45-$50, pleasant rooms, tile baths & showers, close in; home cooking. S car. 699 Wilshire Pl. WA. 5218.

ELEGANTLY furn. front room, twin beds, priv. bth., ivly. Hollywd. home. 7039 Hawthorne ave. Ph. GL. 7343.

LARGE ROOM and sleeping porch, outside entrance, home cooking. 2086 W. 29TH ST. RO. 5337.

2 ATTRACT. rms. Twin beds, for 4 boys. Reas. Delicious home cooking. Bfk., dinner. 1014 S. LAKE.

$10.50 MANFORD LODGE $15
Here we have something different. Good serv. 976 S. Hoover. DU. 5220.

413 So. Alexandria, attractive double rm., twin beds, adj. bath, also sgl. rm., excel. meals. WA. 5434.

BUSINESS gentleman appreciating a good home, best quality food, front rm. adj. bath. 427 S. Hobart.

$8 UP—Southern home, food that recommends itself. 1359 Elden. BE. 2713.

$8 WK. lov. rm., priv. bath, home atmosphere. AT. 6874. 1007 Toberman.

505 S. OCCIDENTAL BLVD. Club for bus. girls. DU. 7093.

BUSINESS couple or gentleman, no other guests; ref. 739 S. Berendo.

$40. ATTR. rm., near car line, good meals. 923 N. Heliotrope Dr. 594433.

RM. & board, good home, park. 2392 W. 18 bet. Arlington & 3. EM. 7242.

ENJOY the comforts of a beautiful Wilshire home. 520 S. Mariposa.

BOARD & rm. for elderly person who wants home care. VE. 2052.

FRONT, DOUBLE RM. EXCELLENT MEALS. 642 S. NEW HAMPSHIRE.

THE Southern Home, food that recommends itself. 1359 Elden. BE. 2713.

DELIGHTFUL airy rm. with board. W. Adams dist. Priv. fam. RO. 6856.

SUNNY room in private home. $10 week. 321 NO. DILLON. FI. 4508.

NICE home for elderly lady. Some care. Wilshire dist. Reas. WA. 6149.

ATTRACTIVE RM. & SUITE. WILSHIRE DIST. DU. 7014.

BOARD, room & care in nurse's congenial home. DU. 6594.

$8 up. 1115 Grandview st. L car. Twin beds, excellent meals. DR. 7700.

$10 UP. 1115 S. Lake st. Tasty, mother's cooking. New furn. Bal. land.

FOR rest, diet & care among Verdugo Hills. Box 14, Montrose, Calif.

EXP. care of small children, rm. and board, adults. RO. 7501.

Delightful R. & brd., bath, pri. fam. Nr. Chinese Theater. Reas. GR. 8233.

PLEASANT front rm., cont. hot wat. 1 or 2 gents. Eve. din. Gar. HU. 7438.

Rooms, Board for Children —19½-B

5636 ANGELES MESA DR. Have wonderful env. of feed and training bottle babies under year old. UN. 1044.

1733 W. Adams. Real home. 1 child 3-8 yrs. individual care, rm. par. EM. 6606.

BEAUT. Christian home, children with parent who is employed. Close in & school and 5c car. Ph. BE. 1874.

2303 W. 10 st. Exp. care small children. Rm. parents. 535-88.

LOVING care to child, ref. home, lge. yard, family of 2. DE. 8683.

MOTHER GOOSE KINDERGARTEN. 3-6 yrs. 1403 W. 48th st. VE. 1316.

Day Nurseries —19½-A

DAY nursery. Your child will be happy & contented. Encl. yd. 1279 W. 37 Pl.

TO LET—HOUSEKEEPING Rooms —20

2-RM. apt., newly decorated, private bath, separate entrance, private home. 1169 W. 36th Pl. DR. 8465.

IN home, frnt. hskpg. rms. $3 wk., with kitchenette, $5-$6. Hot w. free ph., parlor, gar. 707 W. 18. AT. 9078.

PLEASANT front hskpg. rm. with sun rm., dbl. bed, adj. bath, sep. ent., gar. 607 N. St. Andrews Pl. HE. 9183.

$16-$18, clean rm., kitchet., everything furn. Parking. 1451 W. 22nd st.

$24—4 ROOMS, ½ duplex, furn. garage. 5c fare. 215 E. 78th st. 2 schls.

$4 UP. Sgl. & dbl. apts. & hskpg. rms. Everything furn. Pkg. 1300 W. 20 st.

$2.50, NICE hskpg. rm. 1667 Byram, off 11th. AT. 9704.

NEW furn. hskpg. rms., also apt. very reasonable. 2101 SO. HILL ST.

2 LGE. furn. rms., private bath, free pking., or gar. 1750 Magnolia.

$15, lovely rm. & kitch'ette, adj. bath. Everyth. fur. Pkg. Ph. 412 W. 31 st.

$5 WK. Furnished rm. & kitchen, gas, lights, parking. 2627 ORCHARD.

$2.50 UP. Hskpg. & slp. rms. S-H cars. Pk. Extras furn. 2407 TRINITY.

DANDY rm. & kitchen. N.W. exp. Also sleeping rm. 550 S. BURLINGTON.

TO LET—APARTMENTS— Furnished

Miscellaneous —21

WESTLAKE MANOR
$50 up. 412 S. WESTLAKE. $60 up. NEW, sgls., dbls. Frigid. & extras. 2 blks. Westlake Pk. R, H, D cars.

$37.50 New Stange Aps. $70
Ovstfd., cabinet kitch., box sp. beds, ph., elev. serv. C car. 351 S. Witmer.

Wilshire-La Brea District
New double & single apts., furn. 254 S. Detroit. 347 S. Cloverdale.

$25-$30 mod. sgls., light, airy, priv. b. cont. h.w., all conv. Adlts. 1794 W. 24 st.

$35 Up Harrington Apts.
Sunny sgl. Gar. 4183 Rosewd. H car.

$6 WK. QUEEN APTS. Dbls., pri. bth. Heat. Hot w., elev. Close in, nr. school. 329 California st. ME. 8133.

$5 WK. up. All outs. sgls., gas, lgt., park free. 1323 S. Hill, nr. Pico.

THE AL[illegible] ... NEW SEA[illegible] ... $45 Franc[illegible] ... $35 Up ... $35 Courtl[illegible] ... $45 ALINE ... NEW ... $35—FANT[illegible] ... HADDON ... THE ... THE ASTOR ... New L[illegible] ... REGAL ... THE STUDIO ... $50 FRANCE ... $32.50 KAN[illegible] ... $45 Up, Gr[illegible] ... 3RM. COR[illegible] ... DE LUXE ... LAKE VIS[illegible] ... $37.50—W[illegible] ... THE LOW[illegible] ... GRAYMOOR ... $40 Stadford ... $30 Up

CLARENDON APARTMENTS, 601 S. KENMORE. SUMMER RATES. SINGLES $60 UP. DOUBLES $150 UP. WE FURNISH EVERYTHING. Private Phone. Gas. Laundry and Maid Service. R AND S CARS

ARDMORE APTS. THE UNUSUAL. Singles and doubles $50 TO $75.

VIGO APTS.

TADMOR APTS. 606 SOUTH MARIPOSA AVE.

AVALON APTS.

Larchmont Blvd.

WINCHESTER APTS. WINCHESTER PLACE AT PICO.

WYNLEIGH APTS. ST. PAUL AVE.

FRITZ APTS.

CHASTEN, FOLKS

NEW CHA[illegible] Large Single

MICHELLE APTS.

Raleigh Apts. $60

Summer ... Welcome

WILSHIRE MANOR

FORD APT. HOTEL

WASHINGTON MANOR

CHATHAM

JUANITAS APTS.

THE SUPERBA

Las Palmas $57.50

BIOLA ARMS

VIVIAN ARMS

Llewellyn Manor $65

$32.50 SINGLES

LAKE A-P-T-S.

SEVILLA APTS.

ELHURST APTS.

CLIFFDALE APTS.

Madrid—Just Opened

Up Manitou Apts.

Pan Dora Apts. $35.

ROY APTS $55

Ardmore Arms $45

$47.50, Finest ... Allen[illegible] ... THE ... EL ... PAT[illegible] ... $50 VI[illegible] ... $55 U[illegible] ... Marjune ... Som[illegible] ... Ken[illegible] 1720 ... Special ... LOC[illegible] ... HOLL[illegible] ... BEAU[illegible] ... HIL[illegible] ... 4-RM. ... THE N[illegible] ... SUM[illegible] ... CASA ... GAR[illegible] ... 7632 HO[illegible] ... THE ... IVA[illegible] ... CHER[illegible] ... Abbots[illegible] ... VI[illegible] ... THE ... THE ... $50 H[illegible] ... $40 — ... ME[illegible] ... SINGLE ... $45 ... NEW

TO LET—APARTMENTS— Furnished

West and Northwest —21-A

$47.50, Up—Hollywood's Finest Spanish Apt.
Lge. singles. 823 Gower, cor. Gregory, 3 blks. N. of Melrose, 5c fare to city. Convenient auto accommodation; congenial hostess; finest weekly serv.; elect. refrigeration; special designed furniture; large lawn, roof garden. All outside rms. Pembroke baths & showers, tile sink, dressing rm., gorgeous lobby. Gas, heat, light, abundance sunshine from all sides; in fact, nothing is lacking. No extras. HO. 9636

Allendale Arms Apts.
NEW HOUSE
Beautifully furnished large corner doubles, real bedrooms, also corner singles with twin beds. Located in a quiet home neighborhood. Elect. Frig. Summer rates. With or without maid service.
3972 W. 9TH ST. AT NORTON.

THE TRAYMORE
R AND H CAR SERVICE
523 S. RAMPART
LARGE SINGLES AND DOUBLES
Elev. Frig., steam heat, maid serv.
PRIVATE PARK

EL PATIO APTS.
Attractive & beautifully furnished double and single; dinette, bedroom. $55 up. Refined atmosphere. 114 S. NEW HAMPSHIRE.

MARIPOSA Lodge. Typical summer resort, right in city, putting green, marine gardens; large porches for tea, bridge and lounging; refrigeration, garages; janitor service; summer rates. Call 1012 N. Mariposa, nr. Santa Monica Blvd.

PATRICIA APTS.
Attr. sgls., doubles, hotel rooms, twin beds, Frigidaire, reas. wkly., monthly rates. S car. 226 S. Berendo

$50 VUE-DE-MER $100
OLD FRENCH CASTLE
Frigid. Extras. Daily service. 2533 Ocean View, blk. N.E. 6th-Rampart.

$55 UP—PELLISSIER
817 S. HOBART. DR.9022. DR.7327
Ambassador dist. New singles & dbles. Extras incl. Frig., free prkg.

KENMORE, $30 SOUTH—
Marjune Arms; WA. 7553
JUST OPENED. SPECIAL RATES.

$35—LOVELY front single. 1657 Cimarron st. W and red car service.

$35 UP. PEERSON APTS. Beaut. singles, free pkg. 402 COLUMBIA.

Hollywood —21-W

Somerset Apts.
6073 Franklin ave., Hollywood. Sunny, beautifully furnished apts., including bachelor apts. Free light, gas, garage; 24-hour switchboard service, spacious private park—ideal for those wishing quiet, refined and beautiful surroundings. Most unusual. Tel. HE. 4161.

Kenwood Manor
1726 N. Kenmore
Hollywood subway cars to town
Special Opening Rates
Luxuriously furnished singles and doubles. Twin beds, Frigidaire, maid and janitor service.

LOGAN APTS.
SUMMER RATES $50 UP
New apts., sgls. & dbls. in Hollywood's finest residential. Spanish furniture, dinettes, Frigidaire, telephone, gas, light, laundry & maid service included.
1933 N. BRONSON.

HOLLYVIEW ARMS
1725 N. EDGEMONT
1-4 blk. N. of Hollywood Blvd. New bldg., handsomely furnished.
SPECIAL SUMMER RATES
Singles & dbls., twin beds, 2 baths, refrigeration, all extras inc.
CLOSE TO CAR LINE, STORES.

BEAUT. APT. HOME
3 rooms & dinette, new bldg., Frigidaire, unit heat, cedar closets, extra bedrm., bath, shower, twin sink, lge. gar. 1241 N. Orange Grove ave. Must be seen to be appreciated.

HILLVIEW APTS.
Exceptionally large single. Doubles & 4-room suites. Pianos. STEAM HEAT. Garage. Complete hotel service is maintained.
6333 Hollywood Blvd., Cor. Hudson.

LIVE IN HOLLYWOOD
$45, SINGLE. BACHELOR, $30.
BEAUT. APTS. WITH ELEC. REFR.
EXTS. inc. 5462 Marathon. HO.9778.

4-RM. STUDIO APT.
Desirable West Hollywood location. Beautiful furnishings for sale. Long or short lease to reliable people. Rent $225 mo. HE. 9470.

THE NIRVANA APTS.
Expressing hospitality and service. Unique, spacious and exquisitely furnished, and dining room service.
1775 N. ORANGE DRIVE.

SUMMER RATES
Single, dbl., bachelor apts., beaut. furn. Ex. incl. 24-hr. switchboard serv. $50 up. 1½ blk. N. Holly. Blv. Bradford Apts., 1825 N. Cahuenga.

$55 SGLS. JUST OPENED $70 DBLS.

CASA DE VICTOR
Individually furn. Twin beds, full-length mirrors, Frigidaire, maid's service. 842 N. Formosa. GL. 7250.

AN apartment home. Private patio with fountain or roof garden. Special furnishings, Persian rugs, fireplace. Unit heat. 5 rooms. $175 & $225. Patio Del Moro, 8225 Fountain ave., nr. Havenhurst. HE. 0135.

GARFIELD APTS.
Single apts., large dressing rooms, clean & quiet. Gar. available. Light, gas, phone & maid serv. $42.50.
1823 N. GARFIELD PL. GL. 6340.

7632 HOLLYWOOD BLV.
Live at Foothills of Hollywood, best view of mountains, water and city. 4 and 5-rm. ultra mod. furn. and unfurn. apts. Moderate rates.

THE MOUNT ROYAL
Beautiful apts. Reasonably priced. Attractive hotel rooms with bath. 5272 Hollywood Blvd. HO. 8877.

1½ BLOCKS N. CHINESE THEATER
THE ORCHID
Beautiful corner apartment. Among the pines! 1818 Orchid ave.

IVAR HILL APTS.
Attract. doubles, real bedrm., also singles. Reas. rates. In the heart of Holly. 1825 N. Ivar. HE. 4908.

$115 TO $150, spacious, new, 4 rms., beaut. furn., col. tile bath, Frigidaire, unit heat, ex. bed, maid service; gar. 1226 Havenhurst Drive. GR. 8531.

CHEREMOYA APTS.
Large outside sgls. Dinette $42.50 up Dbl. $65. Gas, light, ph. incl. 5987 FRANKLIN AVE. GR. 3251.

Abbotsford Arms Apts.
Front double beautifully furnished, $55. Wonderful location on blvd. 4809 Hollywood Blvd. OL. 2614.

VILLA DORIA
New 3-room apartment home. Elec. refrig. Separate entrance. 1746 NO. KINGSLEY DRIVE

THE FORMOSA
7139 Hollywood Blvd., next door C. S. Church. Dbl. & sgl. apts. & cottages; quiet, yet near activity. Reas.

LARGE SINGLE AND DOUBLE
THE EL CAPITAN
New and modern. Reasonable.
5737 FRANKLIN AVE. HE. 9701

$50 Hartley Apts. $75
Newly decorated single with twin beds. Double. Southwest exposure. 1437 NO. KINGSLEY DRIVE

$50—JEAN MARION—$75
New bldg., singles & doubles. Gas & lights included. Opposite U.C.L.A. 4456 LOCKWOOD AVE.

$40 — Charles Apt. — $60
Singles & doubles, cool & quiet. 5c car, nr. U.C.L.A. 1246 N. BERENDO.

MELROSE ARMS
New management. Large sgls., dbls. Wonderful drapes. Most reas. in the city. 5101 MELROSE AVE.

ARE you looking for a real home in a sgl. NEW & complete, refined, quiet, beauty & comfort. Attractive rates. 6534 Fountain. HO. 5684.

WHITLEY ARMS APTS.
New management. Singles, $40 to $50. Summer rates. Extras included. 1928 WHITLEY AVE. GR. 3988.

SINGLE APTS. MODERN
Western ave. & Monroe st. S car. 5323 MONROE ST. HOlly. 3760.

$45 ABBOT APTS.
Newly furn. Singles. Incidentals included. 1172 N. Kingsley. GL. 9733.

$45, $65. DE LONGPRE APTS. Sgls., dbls., ovstfd., twin beds, large closets, new bldg. 6228 DE LONGPRE.

$38.50—MARY LOUISE APTS. Large singles; handy to red, yellow cars & bus. 4612 LEXINGTON AVE.

HOBERT APARTMENTS. Brand new. An ideal place, everything incl. Frig. Reas. rent. 1641 N. MARIPOSA.

$45—LA PASADA APTS. Everything inclu. Extra bed, gar. Near markets, car & bus. 1317 FORMOSA AVE.

NEW ASHLAR APTS.
1230 N. Berendo. Sgls. $37.50 up.

VERY DESIRABLE singles & doubles, price reas. Janitor service, light & clean. 6220 La Mirada. GR. 1776.

4-RM. front apt., sunny, convenient, 2 bedrms., $55. 732 N. Gramercy Pl.

TO LET—APARTMENTS— Furnished

Hollywood —21-W

ANNOUNCING
The Opening Of The SPANISH HACIENDA
2270 N. BEECHWOOD DR. 1 blk. E. of Gower, 2 blks. N. of Franklin
The finest example of Spanish architecture in Hollywood. Electric refrigeration, electric ventilation, large tile kitchen & bath. Real fireplaces. 3, 4 & 5-rm. units, garage accommodations. Complete daily hotel service & plenty of closet space. The artistic furnishings for these units which comprise a real home are designed and executed exclusively for this building by Roy Wertheimer & Co. in the typical Spanish style.

ANNOUNCING
THE OPENING OF THE AMOR ARMS HOTEL APTS.
The homey atmosphere and service leaves nothing to be desired. Furnished in four periods English, French, Spanish and modern art. Popular prices. SUMMER RATES ON. Located right back of Grauman's new Chinese Theater on ORCHID AVE. For full information phone HOllywood 7173.

WANTED, refined young lady to share apt. 4617 Franklin ave. OL. 3872. $25 mo.

3-R. mod. apt. $35. Beaut. single R. $20. Ref. Central loc. HE. 1311.

MARTEL APTS., 1423 N. Martel. ½ blk. from Sunset. Gd. trans. GL.5204

South and Southwest —21-B

MISNER APTS.
SUMMER RATES
New, outside sgls., tile bath, sink, dresser. 210 W. 43 Pl. O, M, V cars.

$40. ATTRACT. 3-rm. apt. priv. bath & ent., also single, $25, gas, lights, incl. 1217 W. Santa Barbara. UN. 3813.

$40 UP. NEW. BEAUT. sgl. & dbl. DINETTES, nk., serv. 4 cars, bus. LEEDS APT., 3901 S. HOBART.

TO LET—APARTMENTS— Unfurnished —21½

ROYAL MADRID
5-rm. palatial suites. Most exclusive neighborhood in Hollywood. Unsurpassed view. Underground gara. 1224 Flores st., near Fountain ave. Phone HOllywood 7296.

THE BROWNVIEW
Beautiful sunny apts., new, singles & doubles. Also one 5-rm. Frigidaire & hot water included. 7 minutes to Broadway. 240-48 S. CORONADO OFFICE 244 1-4. DU. 8216.

CASA LINDA
The "HOUSE BEAUTIFUL" facing spacious grounds of Beverly Hills High School and Westwood Golf course. Quiet, exclusive. OR. 7407.

212 S. KENMORE
AMBASSADOR DISTRICT
3 large rms., real bedrm. & extra bed., newly dec., will make unusual conc. for sum. rates. S car. WA. 8138

SUMMER RATES
New, Spanish apts. Big, airy dbl. Last word in kitchens. Frigidaire. Near 2 cars and Sunset bus. 1230 N. ORANGE GROVE. HE. 2585.

MOST attractive bldg. Unusual features. 3 r. dinet. apt. flat, lge. bedrm. Ext. bed, frigidaire, gardn. $55 & up. One apt. Entire frontage bldg. $75. Very choice. 212 SO. CATALINA.

Country Club Manor
Sublease 3-rm. apartment at discount. GR. 6384.

BEAUTIFUL SUNNY front double, freshly decorated, garage, ½ block to Lafayette Park. S car and bus. Adults. 2879 SUNSET PLACE.

BEAUTIFUL unfurnished apt., 3 rms., will sublet for 1 year, located Country Club Manor, 316 N. Rossmore. Mr. Middlecoff. WE. 2594 days.

4 & 5 sunny outside rooms, steam heat, hot water, garage. 2900 Francis ave., corner Westmoreland.

$35. 3-RM. apts. partially furn. H car
HOBART TERRACE APTS.
719 N. HOBART BLVD. HE. 7632

3 LARGE sunny rms., real bdrm., tile, shower, elec. refrig., outside entrance. 832 S. MANSFIELD.

$25 UP. New beaut. dec. sgls. & dbls. sep. ent. 1228 S. Kingsley Dr. RO. 8971.

BEAUSEJOUR. America's finest apt. bldg. 3 to 7-rm. apts. $85 up. $300 FOUNTAIN AV. at Flores. HE. 3494.

BEAUT. front single, unusually large, new bldg. 3921 Marathon. 590727.

4-RM. apt., nice new rooms and gar. unfurn. $30 mo. 266 E. 42nd st.

133 N. KENMORE. WA. 3309.
3 lovely rms., electric refrig. $50.

3-ROOM apt., 2 built-in beds. $20. 1605½-1607 S. Santee. Ph. 593-317.

TO LET—FLATS— Furnished

West and Northwest —22-A

7 RMS., new upper dup. on cor. 3 bedrms., 2 col. tile bath. Frig. beaut. furn. 2 gar. 1082 S. HAYWORTH.

6 RMS. $50. 5 brms. (2 rented.) Or will sell furn. 1612½ W. 11. 554951.

5 ROOMS, COZY HOME
Beaut. furn. in mohair furniture, oriental rugs, lovely drapes, lamps, etc. 2 bedrms. Delightful kitchen. Close in. 312 S. Hoover, cor. 3rd st., bet. Rampart and Vermont.

5-RM. stucco dup. flat, comp. furn. 2 bedrms. 1 cor. bedrm. with priv. dress. rm. & toilet. Extra beds. Very desirable premises. $60. Reduced rent. 841 W. 17th st. AT. 6705.

5 RMS., 2 real bedrms. quiet, refined adults. Ph. Gar. Jan. serv. H car. 3 blks. W. Rampart. 338 S. Vendome. DR. 0623.

5-RM. furn., large living rm., 2 attractive bedrms. $80. Nr. Country Club Dr. & La Brea. Shown by appointment. WH. 8560.

5-RM. new duplex, 2 sleeping rms. upstairs, beaut. overstuffed furn. Reas. Garage. 374 7-8 LOMA DRIVE. 1½ blocks north of 6th st. 53063.

5-RM. lower, well furn., piano, 2 blks. from Westlake Pk. Cheap rent. Also sgl. apt. Adults. 1811 Wilshire Blv.

5-RM. Wilshire dist., o'stuffed & mahog. Velvet rugs. Linen, silver, jan. Gar. 108 S. Kenmore. WA. 2842.

5 rms., brand new. Beaut. front. Strictly modern inc. electric dishwasher, close in. 737 N. Occidental.

5-RM. upper, o'stuffed, also 3-rm. apt. Finely fur. 317 W. 31 st. HU.5804-R

5-RM. lower, very attr., ideal location. $60. 1521 4th Ave. EM. 1253.

5-RM. newly decorated so. lower flat. Take S car. 417 S. CATALINA.

5-RM. upper, very attractive, ideal location. $60. 1521 4th ave. EM. 1253.

5 rms., fully furn., piano & Victrola. Off W. Adams carline. 2619 Dalton.

5 ROOMS lower, well furn., phone, gar. 2628 Kenwood av. off W. Adams

5 ROOMS AND BATH. GARAGE. $70. 2729 FRANCIS AVE.

5 RMS. 2 bedrms., newly decor. H & V cars. 211 N. New Hampshire.

5 LOVELY rms., overstuf., $45. Gar. 1937 CORDOVA ST.

5-rm. sunny upper furn. or unfurn. Furnace. 2 gar. OX. 4626 eves.

4 RMS., lower, beaut. front & rear yards, sunshine, lge. closets, many built-in feats. Gar. Newly renovated. Bet. Westmoreland & Magnolia. 1561 W 17th st. Owner. DR. 2641.

4-RM. o'stuffed, Wilton rugs, clean, priv. pch. $45. Adlts. 1806 S. Kingsley Dr. nr. Washington. RO. 5770.

4-RM. homey beaut. furn. flats, $50. $55. Adults. 1619 Rockwood St. C car. WA. 0216.

4-RM. upper, newly furn. Real home, ex. bed. Pch. Gar. Rent reduced. 119 S. St. Andrews Pl. DU. 9001.

4-RM. homey beautifully furnished flats, $50, $55. Adults. 1619 Rockwood st. C car. WA. 0216.

4 and 5 rms., upper & lower. $60. Well furn. Fine location. Westlake dist. L P cars. 1131 S. HOOVER.

4-RM. compl. furn., 1 bdrm., attr. summer home, close in, nr. 2 car lins; desirable loc. Inq. 835 W. 17th.

FOUR ROOMS, $25. GARAGE. 3865 NO. BROADWAY.

4 RMS., furn. or unfurn., ext. bed, gar. Reas. 436 S. NORTON. WA. 4758.

4-RM. beaut. furn., lovely view, $40. 802 Coronado Terrace.

4 beaut. new rms., o'stuffed. Gar. $40. 2254 W. 28th st. W. of Western.

4 RMS., sunny, o'stuffed, gar. opt. 1037 S. Bonnie Brae. L car. 53047.

4-RM. & bkfst. nk., new furn., ovstfd. So. up. 1948 S. Harcourt, nr. W car.

4-R. furn. flat, lower So. porch, gar., adults. 2105 3RD AVE.

4-RM. upper so., sleeping pch., gar. 846 N. Berendo, nr. H car. 597465.

4-RM. duplex, spacious, good value. 3111 W. 3rd. H car. to Vendome.

4-R., ex. bed, new, gar. $60. $65. 4529 Saturn, off West Blvd. W & red cars

4-R. 2 bedr., for summer. blk. stores & L car. $50. 3965 W. 9TH ST.

4 RMS., bath, hdw. floors, just renovated, garage. $45. 1642 S. Berendo.

4-RM. beaut. furn. upr., slp. pch. gar. Adults. 820½ S. New Hampshire.

4 RMS. mah. furn., ext. bed, gar. $65. Adults. 145 S. Commonwealth ave.

4-RM. beaut. furn., extra bed, ovstfd. $45. 450 ROSEMONT AVE.

4-RM. mah. furn. orn. rugs, elec. refrig. gar. 121 N. Edgemont. WA.9644

4-R. ideal flat, choice loc., priced right. 669½ Shatto Place. S car.

4 RMS. & gar., 1st floor, clean and neat. $35. 1390 W. 22nd. 558942.

4 RM. flat, nicely furn., ex. bed, very reasonable. 1638 4TH AVE.

4-ROOM furn. flat. garage. 564 N. NEW HAMPSHIRE. 594302.

3-RM. mod. lower, built-in features, hdw. floors, auto. heater, o'stuffed. Adults. $45, gar. Also sgl. apt., o'stuffed, $25. 1430½ Logan. 5c car.

3-RM., Frigidaire, dinette, new. blk. W. of Fairfax, ½ blk. N. of Wilshire. 638½ S. Crescent Hts. Blvd. OX. 1767.

TO LET—FLATS— Furnished

West and Northwest —22-A

3 RMS., partly furnished, garage, $25. 1416½ W. 18TH ST. OL. 6522.

3-4 COZY rms., overstuf., gar. $40-$50 1447 W. 23RD ST.

3 RMS., nice, fine location, $27.50. 1 blk. Sunset, 1654 Lucile av. 596-461.

3-RM., $32.50 MO. FREE PHONE. Walk. dist. 1331 W. 7th. Ph. 52979.

3-R. excep. well furn., ovstfd., ex. bed. $45. 148½ N. Coronado. DR. 3356.

3 LARGE rms., $35. Also 7 rms., $60. Gar. free. 1501 WINFIELD.

3-R. apt.-flat, lg. rms., 2 bds., jan. srv 2317 W. 12. Cor. Elden. DR. 8320.

$50. Westlake dist. stucco, cor. bldg., newly furn. upper flat, overstuffed. Complete in every detail. Sepa. bedrm., built-in bed. MU. 1663.

$50—LOWER sunny, 4 rms., complete. 1 blk. No. Santa Monica. 1 blk. E. Vermont. 4600 Lexington. WA. 8760

FINE 5 large rm., close in, Wilshire. 2931 Leeward. WA.6058. N or S car.

SOUTH upper flat, newly furnished. Garage. 515 S. Hobart.

Hollywood —22-W

7-rm. attrac. Span. lower duplex, gr. piano, S car. $65. 406 N. Oxford.

5-RM. upper flat, 2 bedrms., comp. furn., with gar. $80. Also 5-rm. unfurn. lower flat with gar. $55. Adults only. 6110 De Longpre. 597773.

5-RM. beauty, complete, gar., $65. 1511 Rosalia rd. blk. e. Hillhurst-Sunset.

5-R. lwr. stuc., ovstf., dress. rm. Gar. $50. Adlts. 4507 Russell, nr. Vermt.

5-RM. wond. flat. Beaut. furn. Choice loc. 1941 N. Vermont. 599-840.

4 LGE. rms., beaut. furn. O'stf., ex. bed, summer rate. 854 Edinburg. OR. 5664.

3 OR 5 rms., mod., connected with small store. Suit. any bus. 819 No. Fairfax. 10 to 5. Ph. OR. 3086.

3 rms. $45. 2 beds, lge. yd. Conv. loc. Nr. Holly. foothills. 1833 N. Western

4-5 LGE. sunny rms., ovstuf. $35-$55. 2 bdrm., ext. bed. 4645 Fountain. Gar.

$50—New 4-rm. upr. or lwr. 656 N. Sweetzer, nr. Melrose ave. OR. 6849

South and Southwest —22-B

4-RM. beautiful furn. mod. flat, very desirable. Large bdrm. & 2 extra beds. 3917½ Budlong. RO. 4080. UN. 5787.

4 LGE. sunny rms., newly furn., extra bed. SPOTLESSLY CLEAN. A REAL HOME. Gar. $55. 1126 W. 42ND ST.

4-RM. flat, newly furn. Latest impvmts., tile bath & sink. 3743 Montclair, bet. Jefferson & W Adams car

4 lge. homelike rms., 2 beds, gar. 1621 W. 24TH ST. DU. 9100.

4 LOVELY lge. rms., slp. pch., ovstfd. gar. $40. Adults. 3903 DALTON.

4 LRG. rms., lower, nicely furn., bedrm. & wall bed, gar. $40. VE. 5864.

4 R., 2 beds, artistic lwr., gar., ph. Also sgl. ap. 1114 W. 42 st. UN.1389

4-RM. ½ dbl. stucco, o'stuffed, gar. $50. 936 W. 30th st. nr. U. J cars.

4 LGE. rm. up., mod., com. furn., ext. bed, gar. Adults. 701½ W. 48th st.

3 rms. & bk. nk. Sunny upr. dup., comp. furn., ovstfd. Sny. bdrm. Ex. bed. Gar. $40. 1057 W. 54. YO. 2160.

3 & 4 R. & gar., pch., 2 beds. $30 & $40. Clean. 2 & V car. 1510 W. 27.

3 WELL-furnished rms., 2 beds, $35. 179 W. 36th Pl. HU. 2909-J.

COMF. clean fur. flats, 3 beds, slp. porch, new, overstfd. furn. Gar. 4344½ S. Olive. 337. 343 W. Vernon

UPPER flat, mostly furnished, 4 R., sleep. porch. 3704½ So. Main st. $30

TO LET—FLATS— Unfurnished

West and Northwest —23-A

9 LARGE ROOMS. AN EXCLUSIVE MOD. HOME. Steam heat. Service. 684 S. Lafayette Pk. Pl. FI. 0415.

9-RM. lower flat, 4 bedrms., 2 baths. Bkft. rm. Gar. $75 mo. 240 S. Hobart. Inq. upstrs. 236. Own.WH.5261

7 rms., 2 baths, unit heat; Frigidaire, garage. Beautiful new apts. Reduced from $200 to $125 and $150. 357 So. Kenmore. Ph. Mrs. Barnum for appt.

HOWARD & BOSWELL
S. E. cor. 6th & Oxford.
DU. 1845. DU. 1845.

7-RM. brick dup., just comp., Hancock Pk. Lge. liv. rm., studio ceil., col. tile bath, elec. refrig., unit ht., dbl. gar. 163 S. Detroit. RO. 2737.

7-R. dup., Hancock Pk. 3 bedr., 2 b., unit ht., cedar cl., gen. elec. refrig. db. gar. $150 mo. 241 S. Orange Dr.

7 LGE rms., new, nothing finer, most beautiful street in the city. 411 S. Occidental Blvd. DU. 3597.

7-RM. upper sunny, newly dec., 2 kitchens, can sublet. 1153 S. Grand ave. $60. 51064.

7-RM. duplex, 2 baths, Hancock Park. $125 a month. OR. 5506.

6 RMS., new duplex, 3 bedrms., gum trim in living rm., real firepl., unit heat, elec. refrigeration, tile bath & shower, with extra toilet rm. $65. 145 N. Clark Dr. ½ blk. off Beverly Blvd. OR. 3452.

6-RM. Wilshire dist. at 422 S. Western ave. 3 bdrms., 2 tile baths, garage, janitor. $65. Open. Owner. HE. 2807.

6 LGE. rms., sunny upper or lower duplex. Right rent to responsible party. 1108 Carmona. OR. 6230.

6-RM. upr. So., like new, liv. rm. 16x24, balc., unit heat, 3 bedrms., 2 baths. Gar. Adlts. 1520 S. Van Ness.

6-RM. upper, 2 baths with shower, unit heat, near bus & H. C cars. 115 S. New Hampshire

6 RMS., and dbl. gar. Carthay Center, reas. rent to right party. 6462 Hayes Dr.

6-ROOM SUNNY FLAT, $40. 1617 W. 11TH ST.

6 ROOMS, 2 baths, upper so. Ardmore. Another special. WA. 5761.

6-RM. 3 bedrms. 2 baths. 626 S. Gramercy. DU. 6733.

6-ROOM upper duplex. $45. Adults. 1432 Bond st. between Pico & 16th.

6-RM. upper duplex, 4445 Victoria Park Dr. OR. 4406. 7 p.m. OR. 7752.

6 ROOMS, $85. Reduced. Lower duplex, unit heat. 933 So. Sycamore st.

6 NICE airy rms., lot of sunshine, $50 417 S. Bonnie Brae. DR. 6225.

6-rm. beaut. 3 up., firepl., gar. Livingrm. 17x30. H car. 300 S. Rampart

5-ROOM new de luxe flats, tile entrance, Frigidaire, unit heat. Colored tile bath & shower. China closet. Living rms. 18x22. Splendid location. 942 S. Mansfield.

5 RMS., residential apt. flat, new mod. bldg., unit heat. 2419 W. 18th st., bet. St. Andrews and Gramercy. Gar. $70. Adults. Open for inspection after 1 p.m.

5 & 4 rms., beautiful, tile bath and sink, very high class; greatly reduced rent; $40 and $45; nr. Pico car and L.A. High. 1307½ 5th ave. TR.0207.

5-RM. upper & lower, wrought-iron trimmings & electric fixtures, tile kitch., bath & shwr. $60. 1 blk. N. of Wilsh. 6407 Orange st. OR. 8810.

5 SUNNY RMS., BLK. E. OF VERMONT. BET. 10 & SAN MARINO. 934 MENLO AVE. L OR N CAR.

5-RM. beaut. new lower, Frigidaire, very desirable, homelike. Gar. 224 S. Carondelet. DR. 6273.

5-RM. new, large unusually attr., balcony, French windows, hdw. firs., desir. summer home. Inq. 835 W. 17th.

5-RM. Shower & tub bath, quiet neighborhood, latest mod. conv., gar. Reas. DR. 2630. 3957 Francis ave.

5 rms.—$57.50, new flat, elec. ref. Also 4 rms. $45. 6915 Willoughby near Orange Dr.

5-RM., CARTHAY CENTER
Large sunny rms., new bldg. S. E. expos. $65. 988 Stearns Dr. 591619.

5-RM. up. duplex. Finest view Beverly Hills. New, mod. Beaut. gardens. Close to bus, car. $50. OR. 7535.

5 LARGE rms., low. So. 5 closets, nr. 9th & Vermont. N car. Price right. 911 S. Catalina st. DU. 7963.

5 ROOMS, BRAND NEW
Choice. Frigidaire, elec. dishwashers, close in. 5c fare. 737 N. Occidental.

5 & 4-RM. lower, extra bed, dressing rm., janitor, hot wtr., beaut. grnds. 3556 Whitehouse Place. WA. 0014.

5-RM. lower, very choice, fine location. Reas. to reliable tenants. Phone OL. 2293.

5 LGE. sun. rm. lwr. dup., str. mod., unit ht., $65; nr. schls. 5057 Edgewood ave. off Highland. WH. 7239.

5 LARGE rooms, modern Wilshire lower duplex. 637 N. Irving. $60. DUnk. 7414.

5-RM. beaut. new sunny upper, $70. 809½ N. Ridgewood Pl. Near Melrose, between Wilton and Van Ness.

5-RM., like new, so. exp., mahog., tile. Gar. W'lake-Wilsh. dist. 118 N. Rampart, just off Beverly. $65. Redc.

5 ROOMS, beautiful, modern, tile bath & shower. Tiffany walls, near C.S. church. Alvarado Terrace. BE. 7504.

5 LARGE rooms, south lower flat, clean and in good condition. $50. Garage included. 1500 5th ave.

5 RMS., lower; south exposure; $65. Hancock Park. 160½ S. Sycamore.

5-RM. upper, very attractive, ideal location. $65. 1521 4th ave. EM. 1253.

5-RM. beaut. large new upper. All latest conv. 2634½ S. Bronson.

5-RM. lower flat, 2 bedr., gar. 1510 S. Van Ness, P & red car. EM. 7182

3 RMS. S. upr., lwr., splendid cond., nr. U.C.L.A. 1001 N. BERENDO.

5-RM. attractive new lower so., $50. 331 N. SPAULDING. WH. 0696.

5 LGE. upp. rms. 1324 Valencia. AT. 6096. Nr. Pico car.

5-RM. modern flat, lower south. 152 S. BERENDO

5-RM. lower, tile bath, sink, shower, gar. $55. 2011 3RD AVE.

5-RM. mod., newly dec., close in. C car. $30. 1329 Kellam. FA. 1486.

5-R lower dup., clean. 1036 Grand View st. Ph. RO. 2402 morn. or eve.

5-RM. upper N. 2 bdrms., gar. Adults. 826½ S. Normandie.

5-RM. flat, 2 bedrooms, $40. Nice shape. WA. 1903.

5 RMS. LWR. SO. FLAT. $65. CALL 131½ N. SYCAMORE. OR. 4447.

TO LET—FLATS— Unfurnished

West and Northwest —23-A

5-RM. beaut. new sunny upper, $70. 915½ S. Mariposa, nr. Ambassador Hotel. Every conven. See it.

5-ROOM lower duplex, reas. priced. 212 N. Irving Blvd. GL. 5632.

5-R. lwr., $60, tile sink, bath, gar. 5c car. 1511 S. Bronson ave. RO. 5078.

5 LGE. RMS. GAR. BRAND NEW, real home, off Wash. Blvd. WH. 1731.

5 ROOMS, $50. 1115 SO. CLOVERDALE. ORegon 5506.

5-RM. cor. duplex, tile sink, bth. shower, gar. 4850 Dockweiler. WH. 3476.

5-ROOM flat with garage. 803½ S. Berendo. $55 mo. VA. 1822.

5-ROOM LOWER, NORTH 227½ N. WESTERN. $55.

5-R., solid mahog. fin., $65, was $100 Jan., gar., firepl. 2225 W. 25TH ST.

5-RM., 2 uprs. Ultra mod. 2 bedr., ex. bed. Gar. $55. 1126 Elden. DR. 2969

5 & 6 rm. upr., lwr., mod. $35, $40. Nr. school. 223 S. Union. DR. 2659.

5-RM. new flat, $45; spec. summer rate. 1115 So. Cloverdale. OR. 5506.

5 lge. rms., gar., nr. 3 carlines & bus, east front. 227 S. New Hampshire.

5-rm. lower flat, 813½ W. 9th. $40. Arranged for subletting.

5-R. mod. lwr., tile bath & kitchen, gar. $55. 1025½ S. Bur'ton. 54806.

5 LGE. rms., hdw. firs., pch., hot water, janitor. 757 S. Bonnie Brae.

5 LGE. rms. and gar., 339, also 345 S. Catalina st. WH. 1501.

5 LARGE rm., lower So. Strictly modern. Gar. 310 S. Kenmore.

4-RM. $45, new flats & bungalows, tile bath, shower, ex. bed. Gar. Open 11 to 5. P car to Western ave. 1 blk. N. to 3052 Girard st.

4 RMS., tile bath and kitchen. Dressing rm. and extra bed. Large closets. Practically new. 3901 W. 8th st. cor. St. Andrews. DUnkirk 1845.

4 ROOMS. New. $40 month. 1509 S. Fairfax ave. Call at 5857 W. Pico. OR. 7802. Eves. OX. 5742.

4 ROOMS, very attrac., tile bath, bkfst. nk. Extra bed. Garage. Very reas. 596190. 576 N. New Hampshire.

4-RM. beaut. new, conveniently located. extra bed, gar. Adults. $50. 570 N. New Hampshire. 599846.

4-RM. new cor. stuc. $40; dinette, ex. bed, tile features, gar. Lawn, shrubs. Nr. L.A. Hi. 4556 W. 12th. OR.2250.

4-RM., 140 Elm, nr. Wilshire, Beverly Hills. New, extra fine. Frigidaire. $45-$50. OX. 6887.

4 RMS, new flat, frigid., 2 beds, $35, less on lse. 1202 S. Cloverdale. OR. 3463.

4 rms., new, 3 clo., tile bath, refrig. & light inc. $37 mo. 737 N. Occidental.

4-RM., EXTRA BED, GAR. NEWLY DEC. WELL LOC. CLOSE IN. VERY DESIR. $35. 2216 RESERVOIR.

4 LG. rms. lwr., ex. bed, $40. Close in. Quiet street. Auto. heater, tile sink, gar. 1322 W. 17th st. Adults.

4 BEAUTIFUL extra large modern rm. upper, fine res. section. Gar. Nr. W car. 1812 S. HARVARD BLVD.

4-RM., nice large upper, tile bath & shower, garage, stairs carpeted. Close in. 822 W. 18TH ST.

4-RM. mod. stucco, fine loc., adults, Gentiles. $40. Gar. $5. 2850 W. 15.

4 LARGE sunny rms., $30. Walking distance. 475 S. HARTFORD.

4 RMS., mod., tile features, shower, $35. 1020 S. ARDMORE.

4-RM. sunny lower flat, $32.50. 989½ S. CATALINA.

4-RM. & bath. Gar. 1702½ Ocean View ave., near Union ave.

4-RM., extra beds, auto. heater. Gar. $40. 3020 Kenwood av. EM. 3433.

4 LGE. sun. rms., mod. $35. Gar. opt. Adts. 1103½ S. Normandie. DR. 2662.

4-RM. lower, newly decorated, garage. 649 N. Irving Blvd. WH. 5463.

4-RM. So. upr., hdw. firs., tile bath, shwr., ex. bed 1348½ S. Burlington.

4 SUNNY rms., gar. Can furn. 3 Simmons beds. Reas. 7974½ Melrose.

4 RMS., 2 bedrooms, breakfast nook, water paid. $45. 638 N. Kenmore.

4-ROOM, $35. Hardwood floors, garage. 2938 Van Buren Pl. EM. 0715.

4-R. up., new flat, gar. Ex. bed. 322 S. Clark, N. of Burton Way. HO.5277

4-RM. ½ dbl. Mod. $30 & $45. 3929½ W. 28th st. nr. Edgehill. GR. 1177.

4-RM. modern, nice; adults, good location. $30. 1611½ ARLINGTON.

4-R. upr., newly dec. Tile, Gar. $55. 1634 S. Wilton Pl. Inq. 1230 4th av.

4-RM. lower, gar. $40. High ground. 135 S. Commonwealth nr. H car.

4-RM. mod. $45. 3-rm. $30. Close in. 404½ S. Union ave. 1 blk. N. of 6th.

4 RMS., $35. 933 Robinson st. Strictly modern & garage, high ground, close in, just off Sunset Blvd.

3-RM., pretty stucco, rear, $45. Gas, light, incl. Gar available. Adults. 215 S. Carondelet. DR. 6273.

3-RM. UPPER MOD. NR. H & V CARS. 4062 OAKWOOD AVE. OL. 7374.

3-RM. $32.50. Suitable small business. 4303 Melrose. H car. Ph. 593653.

3-RM. new, $25, 1 week free rent; close in. 304 Patton, cor. Court st.

3 ROOMS, $30. 1054 Carmona, St. OR. 5506.

3-RM. mod., disap. bed, S car. 1 blk. fr. Western...200 S. Oxford. OR. 8689

3-RM., dis. bed, new shower, mod. $35 Fine view. 864 N. Occidental Blvd.

$57.50, Hancock Park, new duplex, 5 rms., lav. down, 2 bedrms. & bath up, garage. Convenient arrangement & splendid location. 529 to 537½ N. Sycamore ave. Phone ORegon 5412.

CORNER 4-R. FLAT. SUITABLE FOR DOCTOR OR SEMI-BUS. RENT ONLY $40. OPEN TO INSPECT. 1330 S. WESTERN. WA. 4563.

BEAUTIFUL new Spanish upper duplex, has 3 bedrms. & 2 baths, with sun rm. Frigidaire. patio and roof garden, special rent on lease. See 1064 So. Hayworth. OR. 4474.

BEAUTIFUL upper four-room flat. So. exposure. 838 PARK VIEW ST.

WILL trade rent of flat for auto eq., piano, furn. or ? OR. 3463.

NEWLY decorated 5-room flat, cheap rent. 836 SO. NORMANDIE.

Hollywood —23-W

7-RM. large upper modern duplex, 3 bedrooms, enormous liv. rm. Wide, quiet street, closed at one end. Adults. $100. 1443½ Alta Vista Blvd.

5 RMS. & garage, $45. Beautiful, just being redecorated. Can be seen at 4632 Hollyd. Blvd. or ph. OLympia 8309.

5-RM. up. so., new, attrac. blt.-in bed, dresser, bookcase, 5 closets; ideal loc. Adults. Gar. 1732½ N. Mariposa

5 LOVELY lge. rms., unusually artistic, marvelous view, lge. grounds. 2260 Beachwood Dr. HO. 2631.

5-ROOM modern, finest residential district, nr. Roosevelt Hotel. 7360 HOLLYWOOD BLVD. HE. 9106.

5 large rms., new, Frigidaire. Gar. Close to school & car. Fine st. No. of Melrose. $50. OX.3509. WH.3233.

5-RM. mod. flat & gar. $60. 7159 Sunset Blvd., nr. La Brea. RO. 1848.

5 LGE. rm., south, 2 bdrms., nr. schls. $40. 4560 Hollywood Blvd. 593-317.

4 RMS., drag. rm., ext. bed, brkst. nk., fireplace. 15 mntes. from Brdwy. Pretty mt. view. Unusual summer terms. 593574.

4-rm. flat, new, $37.50. Strictly mod., gar. 2459 Cheremoya. Adts. DU.4114

4 RMS., $45-$50. E. front. 637 N. Windsor Blvd. Nr. Melrose & 5c car.

4-RM., lwr. So. stuc., nook. Gar. All new. Nr. U.C.L.A. 1154 N. New Hampshire.

4 LGE. rm. lwr., ex. bed, lge. closets, tile bath & sink, gar. Conv. to stores. 4626 FRANKLIN AVE.

4-RM. lower flat, 3 closets, cont. hot water. Beaut. grounds. Gar. $40. 5289½ De Longpre. HE. 6616.

4 rooms, $35. Artistic up. or low. Lge. studio liv. rm. 7733 Hampton ave., corner Genesee. GL. 4045.

4-ROOM flat, all modern, very cosy, rent $50. 1857 N. Gramercy. VA. 5607 or RO. 6507.

4-RM. upp. Ex. bed closet. Gar. Newly dec. 5536 Franklin ave. $50.

4-RM. APARTMENT $35. 1920 LAS PALMAS. HE. 5246.

4-RM. mod. upr., lwr., range, gar. Adults. 4627 Melbourne ave. OL. 4481.

4-R. new attr., low rent, tile bth. sink. Shwr., gar. 1060 N. Sierra Bonita.

4 RMS 1 bedroom, modern, extra bed. 5c car. 1341 N. New Hampshire.

3-RM. apt. flats. $30-$40; new and modern; dbl. and twin beds; large rms.; garage. $5. 807 N. VAN NESS.

3 ATTRACT. lge sun. rms. Ideal Holly. location. See to appreciate. 5806 CARLTON WAY. HO. 4880.

$75 BRAND NEW $85
5-RM. duplex, 2 bedrooms upstairs. Tile baths & sinks. Stall showers, living rms. 15x23. Frigidaire. hot water & garage included. 933 NO. ARDMORE.

South and Southwest —23-B

5-RM. flats, new. $45 mo. 1 mo. free. Elec. ice. Solid mah. fin. 3417 11 av.

5-RM. new stucco flat, 1 blk. east Expos. Park. 3827 S. Flower Dr.

5-RM. new flat, electric refrigeration. 3211½ W. 48th st. UN. 8179.

4 and 5-room modern flats. Garage. Nothing like them in the So. West. Cheap rent. 1146 W. 105TH ST.

4-RM. upper & lower, bedr. & wall bed, reduced to $30. 241 W. 43 St.

4 ROOMS, lower, tile bath, garage. $40. 3922 MONTCLAIRE ST.

4-RM. ½ bung., mod., $30. 5400 Westhaven, near W. Adams car.

4-RM. newly dec., ex. bed, automatic heater. 3826 S. Hill. $35. Adults.

4-RM., extra bed, sunny, nice pchs. Near car. 842 W. 40th Pl.

4-RM. upper, break. nk., mod. Lots of windows. $40. 1072 W. 60th Pl.

4-RM. cor., ex. bed, all blt. ins., nr. cars & Manual Arts. 1257 W. 51 st.

4 lge. mod. rms., ex. bed. gar., reduced to $32.50. 958 W. Vernon ave.

4-RM. upr. So. mod. newly dec., gar. bed. $37.50. 4609½ S. HOOVER.

TO LET—FLATS— Unfurnished

East and Southeast —23-C

5-R. flats (2.) $25, new, mod. 543 S. Lorena. Nr. Whittier Blvd. EM.7752.

4-RM., walking distance, $30. Open. 219 E. 14th st. Owner. HE. 2807.

3 LARGE rooms, $30, combination living and dining rm., real bdrm., very desirable. 437½ S. EUCLID AVE.

North and Northeast —23-F

4-rm. modern apt. Unfur. $30. 116 SYCAMORE PARK DRIVE.

MOVING, TRANSFER— Storage —25½

FURNITURE van to & from San Francisco. Goods insured. Ph. AX. 7486.

TO LET—HOUSES— Furnished

West and Northwest —24-A

18-RM. furn. house for rent. Good income. 670 SO. BIXEL.

15 RMS. Attractive! Inc. $150 mo. 2723 W. 8th st. at Hoover. DR.1431.

14 RMS. 5 baths, partly furn. Beautiful Wilshire home, business $175
9 rms., 4 baths, beautiful Los Feliz, exquisitely furn. $250
9 rms., 3 baths, Hancock Park, summer lease $250
8 rms., 3 baths, English, New Windsor Sq., grand piano ..$150
JAMES J. DONAHUE
DRex. 4951. Wilshire, cor. Western

12 rms., 4 bths., excel. Servant's quarters, beaut. garden $350
10-rm. colonial home, Windsor Sq. completely furn. Lovely yard.$250
6-r. new Windsor, beaut. bung.$165
6-rm. colonial, very attr. $135
MISS RUSH. MISS STOCKARD
CHELEW & HOIT
OPEN SUNDAYS.
Wilshire at Harvard.
DR. 4286. DR. 4286.

12-RM., 4 bath, nr. Ambassador, exquisitely furn. thruout $350
9-rm. Span. stucco, Ampico piano, patio $250
9-rm., 3-bth. Owner's home....$200
9-rm. beaut. Ardmore home...$150
7-rm., 2-bth. stucco $125
Open Sunday. Call Mrs. Meyer.
The Henry De Roulet Co.
Wilshire at Western. DU. 4400.

12-RM. beaut. home cor. Mariposa & 4th. Owner's residence. Will rent to responsible party, 3, 6 or 12 mos. VA. 7962. Sun. & eves. DU. 5257.

12 RMS., $75. 3 apts., good inc. Piano, ph., dbl. gar. C car. 2905 Temple st.

10 rms., Plymouth Blvd. Owner abroad 3 or 4 mos. $400 mo.
8 rms., Castellammare, overlooking ocean, 3 mos. $400 mo.
7 rms., exquisitely furnished, 2 baths. Owner in Europe. 3 mos., $250 mo.
WRIGHT & BECKER
3900 Wilshire Blvd. FI. 4111.

10 ROOMS & 2 baths. Suitable for rooming house. Now partially filled. $90. 848 W. 18th st. AT. 9991.

9-RM., 3 bths. beautifully furn. home. Frig., twin beds $250
8-rm., 2 bth., twin beds, piano..$200
9-rm., 3 bth., near Wilshire..$175
8-rm., nr. school, 4 mo.-yr....$125
DU. 3300. Mrs. Wood.
LAACK & WILLIAMS
3759 Wilshire Blvd., near Western.

9 RMS., beaut. furn. home, Wilshire dist. 2 baths, 4 bedrooms, gar., nr. S. car and schools. 265 S. Ardmore. WA. 6637. Lease only. $200.

8 RMS. & bath, 4 bdrms., slp. porch. Excl. res. dist. Furn. Complete. Radio, baby grand piano, fireplace, hot water, lawn & shrubs, dbl. gar. $100 to right people. 6 mos. or 1 year lease. Call 1728 S. OXFORD, bet. Venice and Washington Blvd.

8 large rooms, comfortable, well furnished home, best district, W. Adams Heights. 3-car garage. $175 mo. References required. 2272 W. 25TH ST. RO. 5319.

8-RM. beaut. furn. house. Lovely loc. For lease or sale. For month, $175. Open 11 a.m. to 5 p.m. 949 S. Manhattan Pl.

8-rm. Carthay Center. Upper duplex. Completely furn., nr. school & transportation. 2 gars. $150. OR. 1121.

8 rooms & 3 baths. 2-car garage, in Hancock Park. Possession at once. WH. 9857.

8-RM. unique home, elec. furn. Wilshire. Owner on prem. 525 S. Norton

8-RM. bungalow, furnace, 2 baths, elegantly furn. 157 N. GOWER ST.

7 RMS., 4 bedrms., 3 baths. Patio. Unit heat. Unusual English home. Charm and taste characterize the furnishings. Also unfurnished. 507 So. Norton ave. Shown by appt. only. Phone Mrs. Barnum, Sunday, WA. 1543.

HOWARD & BOSWELL
S. E. cor. 6th & Oxford.
DU. 1845. DU. 1845.

7 RMS., beaut. furn., grand piano, $100 mo., from June 1 to Oct. 1. Adults only. Refs. EM. 6303. 2302 Wellington.

7-RM. bungalow. Will lease for 1 year to responsible party for $140. 3 bedrooms, oriental rugs & piano, garage and gardener. Wilshire district. FI. 3508.

7 RMS. TO PERMANENT TENANTS. BEAUTIFUL HOME. FURNISHED OR UNFURNISHED. NEAR CARS, STORES, SCHLS. 1725 N. BERENDO

7 RMS., completely furn., Span. stuc. Oriental rugs, grand piano. 3 bdrms. dbl. gar. $150 per mo. Lse. 315 N. ELM DR., Beverly Hills.

7-RM. BEVERLY HILLS. 80-FT. LOT No. of Santa Monica Blvd. Beautiful garden, sleeping porch, car line 1 blk. $150. 513 N. Maple Dr. OX.6747

7-RM. mod. bung. Beaut. home. 3 bedrms., new. dec. Low rent. 232 S. Benton Way.

7-RM., 2 baths, double gar., for 2 mos. or longer. WA. 0491. 228 S. Harvard.

7 RMS., my beaut. furn. bung., at barg. for 4 mos. 3 bedrms., piano, dbl. gar., nr. car. 1068 5 av.DR.5545

7-RM. bung. Owner will rent well furn. for July, August, Sept. Dble. gar. ½ blk. from W car. 2014 5th av.

7 ROOMS, grand piano, victrola, dbl. gar. Beaut. cor. Close in, best schls. 855 S. CITRUS AVE.

7 RMS., 4 bedrms., mod., redecorated. $90. 2415 W. 23 st., at Arlington. RO. 2462.

7-RM. COMPLETELY FURN. Sleeping porch, furnace. Gar. WILSHIRE DIST. 4222 W. 2nd at Serrano. $90.

7-RM. beautifully furnished home in Beverly Hills for summer to responsible party. OX. 3710.

7-R., 4 bedrms., 2 baths, well furn. ½ blk. Wilshire Golf Club. $175. Yr.'s lease. Gard. inc. 511 N. Cahuenga.

7-R. Eng. bung. Beaut. furn. 3 bdrms. Dbl. gar. Shrubs, etc. Adults. Respon. party. 1607 So. Genesee. OR. 1089.

7 RMS., compl. furn., garage. Wilshire district. 214 S. Serrano. $90.

7 RMS., 3 bdrms., ovstfd., piano, dbl. gar. $75. 1734 Orchard. WH. 9327.

7-RM., partly furn. bung. 235 N. Manhattan Pl., nr. Beverly.

7-RM. Spanish, 3 bedrooms, 2 baths. $160 month. OX. 3649.

6 RMS. of beaut. furniture from $40,000 hom efor rent, $50 per mo. DR. 4951.

6-RM. beau. home, cor., eleg. furn., studio liv.-rm., orchid tile bath. $125 Adlts. Ref. 1801 Marne. OR. 6669.

6-RM. bung., 3 bdrms., lge. open fireplace. Twin beds. 4753 Oakwood av.

6 LGE. rms., 3 bedrms., clean, attract., piano. Adults. 332 N. OXFORD.

6 RMS., 3 bedrms., 2 blks. Westlk. Pk. $75. 927 S. Grand View. FI. 0730.

6-RM. & GAR. NEWLY DEC. 2933 S. HOBART BLVD. 2-3 CARS. RO.2993

6-RM. mod. bung., 3 bedrms., gar. L car. 1026 5th ave. RO. 4243.

5 ROOMS, 2 bedrooms, beautifully furnished, Belgian designed studio bungalow. Wilshire district. Rent $75 per month. Address 4459 W. 5th st. 5 blocks west of Western ave.

5-RM. beaut. mod. bung. $60; bedrm. & sleep. pch.; janitor ser.; 3 blks. S. Ambas. Inq 982 S. Fedora. DR. 0473.

5-ROOM upper duplex, ½ block off Wilshire & Pruess Road. Phone OX. 7748. 120 N. Clark Dr., Bev. Hills.

5-RM. furn. bung. with gar., nr. Adams car. High ground. 3905 W. 28th st. Reas. to good tenants. HU. 2252.

5 RMS. & bkft. rm. Spanish bung. Conv. located. Nicely furn. Oriental rugs throughout. HE. 1133.

5-RM. BUNG. COMP. FURN. R CAR. 516 N. LARCHMONT BLVD. HE.2296

5-RM. mod. with gar. $65. Adults. 5c car. 1326 GLENDALE BLVD.

5 RMS., $45; mod. ovstfd., nr. Beverly & Vermont. 421 Juanita. OL. 8005.

5-RM., cor. upr. dup., piano, radio; gar. Adults. OX. 5332. Beverly Hills.

5 RMS., $40. Well furn., 3 beds, nr. Hoover & Wash. 1925 ARAPAHOE.

5 LGE. rms. dup., $115, worth $150. Barg. 1151 S. Highland. WA. 1966.

5-RM. house in rear & gar. $40. 539½ NO. COMMONWEALTH AVE.

5-RM. & gar. 2231 W. 30 St. Owner on premises or call CH. 3207.

5 rms., twin beds, mah. o'stfd. Gar. Blk. to car. 826 N. Harvard. HE.0169

5-RM. CHARMING BUNG. loc. on hilltop, very accessible. Close to red cars. Rent $85, inclu. gardener & water. Inq. 350 S. VENDOME.

4-RM. bungalow, BEAUTIFULLY and COMP. FURN. $55. Gar incl. adlts. 956½ S. HARVARD BLVD. L CAR.

4 RM.—$45, bedrm., ex. bed, dr. rm. ovstf. Gar. 1631 Avalon, Echo Pk. av. car.

4 RMS. furn. cottage, rear, 2 adults. $30 mo. RO. 3829. Open Sunday. 10-2 p.m. 2322 Berkeley ave. 5c fare.

4 RMS., nicely furn. bung. $42.50 mo. Exclusive location, 5c fare. 1402½ Edgecliff Dr., nr. Sunset. OL. 2873.

4-RM. sunny bungalow, $45; sleeping porch. 1936 Delta st. 1600 blk. North on Alvarado.

4-RM., very attractive ½ double. $40 Ex. bed, overstuffed. 1818 N. Micheltorena, off 3400 on Sunset.

4-RM. dble., sunny, extra bed. Gar. 4663 Maplewood ave. 6 or H cars.

4-RM. mod. bung., $35; ex. bed, gar. 5ne lse. 1934 W. 23rd st. OR.4261.

TO LET—HOUSES— Furnished

West and Northwest —24-A

4-RM. comfortable bung. fac. S., blk. W car. gar. ph. ex. bd. 2031 6 ave.

4-RM. furn. ground flr. gar. gas. light. $45. 2222 Elsinore. DR. 4759.

4 RMS. furn. ½ dbl. & gar. $45. Adults. 1524 W. 29th st. BE. 3325.

4 ROOMS, clean, airy. $35. 1875 W. 20th st. Phone DRexel 1063.

4-RM. so. ½ dbl., 2 beds, big closets, phone. gar. $50. 1717 S. Normandie.

4 cozy sunny rms., hot water, fine loc. $35. Gar. $3. Rear. 1436 Magnolia.

4-R. nice. fur., close in, cheap for summer, 1 or 2 des. people. HO.9353

4 rms., overl. Echo Pk. & An. Temple. Wonder. view. Gar. $42.50. AN. 7488.

4-RM. bungalow, overstuffed furn., $35 990 So. Normandie. "L" car.

4 RMS. GAR. 5010 CLINTON St NEAR NORTH WESTERN AVE.

4-rm., 2 bedrms., $35; nice yd. for child. Gar. 1036 1-4 S. Normandie.

4-RM. mod. bung., 2 bedrms., $65. 4169 Oakwood, nr. Kenmore. H car.

4-R., ovstfd., gar., childn. fine loc. $35 "J" car. 2526 HILLCREST DR.

4-RM. furn. bungalow, $45. 6 mo. lease. 4209 Council st. WA. 2647.

3-RM. sep. bung. high, sightly, elec. washer, iron, vac. $40 perm. ten. 1772 Morton av. nr. Echo Pk. Av.

3-rm. bungalow, everything included, $35. Also nice sunny rm. for 1 or 2 Gar. 1046 S. Westlake. DU. 2817.

3-RM. bung., nearly new, all conv. $35. Call 1930 Kent st. DR. 0016.

3-RM. nice furn. bung. $30. Walk dis. Adlts. 1810 Beverly Blv. (Was W. 1.)

3-RM. cottage $15. Light & airy. Close in. 1844½ Avon st. AT. 8706.

3-RM. cottage, 2 adults, $25. 1209 DEWEY AVE. P car.

3 RMS., ½ dbl. bung., rear, adults. $25. 1632 Winfield st. DR. 0223.

3 ROOMS, mod., $27.50, hillside. Wonderful view. Extra clean. OL. 4280.

3-RM. furnished bung., gar., good location. $42.50. 1926 4TH AVE.

2-R. mod. furn. hse., rear. pk. sp. Close in, nr. W car. 1924 Oak st. $25

BEVERLY HILLS
Beautiful bungalow, 3 bedrms. 2 baths. Rent reasonable.
Potter & Richards, Inc.
1501 Wilshire Blvd., Beverly Hills. Phone OXford 1161.

RENTAL SPECIALISTS
Newell Van Derhoef, Inc.
6715 HOLLYWOOD BLVD. GL. 3148.

HIGH-CLASS HOMES & APTS. $100 TO $1500
KELLS & GRANT
Wilshire and Western. DU. 3000.

RENTALS, furnished & unfurnished. New 6-room sunny bungalow, beautifully furnished, near Wilshire Blv., in Beverly Hills. Price $125. Mrs. Valentine. OX. 8111.

$40. SPANISH stucco bung., big garden, tile bath, real bdrms. & extra bed. Fur. or unfur. Inq. 1303 Lilac Terrace, off Sunset & Douglas. MU. 7732.

HOLLYWOOD Rental Specialists.
Mr. & Mrs. Carr
Real Est. 6331 Holly. Blvd. HE. 9806

WE have a complete list of Beverly Hills homes. Consult us.
FRED BARMAN CO. OX. 7181.

636 N. BERENDO. 1 blk. S.B.U.C. 5 rms., 2 bdrms. & 2 ex. beds. Garage. PH. 598579.

2-STORY res. 3 bedrms., baby grand piano, nr. L.A. Hi. Beaut. yd., real home. 1100 S. Lucerne. OR. 0420.

SMALL house, good loc., ideal for lady, gentleman or business couple. $16. 1645 Lucretia ave.

$30—½ cottage, good loc., close in. 1714 New England. BE. 0534.

LADY or couple share elegant 5-rm. home, reasonable. 2108 S. Harcourt.

$30—½ of dbl. bungalow, nr. Sunset Blvd., close in. 1305 Lemoyne st.

Hollywood —24-W

9-R. home, beaut. studio r. Reas. 1802 N. Alexandria. OL. 5421. WH. 7378.

8 RMS., beaut. furn., 4 bedrms., Frigidaire, unit heat, lge. grounds, fine view, 5 min. from Hollywood, paved st. $150 mo. HO. 0545 for appt.

8 rms., 2 baths. A real home. Ideal location. Fruit & flowers. Gardener paid. 1616 Fuller ave. GR. 4509.

8-RM. 2-story, 4 bedrms. 3 baths. Bev. Hills. Beaut. grds. Ref. OX. 4949.

8-rm. beaut. home, $350. 2018 N. Hobart. Make appt. first. HE. 2128.

7-RM. Spanish stuc. 3 bedrms. Maid's room & bath. Grand piano. Oriental rugs. Dbl. gar. HO. 3847. HE. 0224.

7 LGE. rms., 3 bedrms., 2 baths, grand piano, beaut. home nr. Hollywood Bowl, lease for 6 mo. GL. 7937.

7-ROOM attractive Spanish lower duplex, grand piano, S car. $85. 406 NORTH OXFORD.

7 rms., 2 baths, delightful home. 1719 Orange Grove ave. HE. 2128.

7-R. 4 bdr. Unit heat. Open firepl. back garden. Pchs. 5419 Harold Way

7-RM. new stuc., hillside home, 3 bedrms. $75. 3816 Sunset Dr. 597-032.

6-RM. Colonial house, Beachwood Dr. 2 blks. N. Franklin. Beaut. furn., beaut. loc. $150 furn., $90 unfurn. Lease. HE. 6151.

6-RM. Span. hillside home in secluded village of its own, yet close to Hollywood Blvd. $125. GR. 4004.

6-ROOM stucco bungalow, beautifully furnished. Garage & garden. GRanite 2244.

6 RMS., furnished home. Large yard. Just N. Hollywood Blvd. GR. 6986.

6-R. 3 bedrm. upst., ovstf., piano, gar. $85. 1602 N. Normandie. HO. 3952.

6-rm. home, 3 bdrms., slp. pch., real firepl., excellent loc. HO. 0576.

6-R. stucco. Beaut. & comp. furn. Lov. yard. Garage. 1516 Vista st.

5 RMS., artistic Eng. bung. Big studio liv. rm., Japanese garden, gardener paid., orientals, piano. Ref. Beaut. Los Feliz dist. 598169.

5-ROOM bungalow, nice yard, shrubbery. 1521 N. NORMANDIE AVE. June 15 to Sept. 1. $90 month.

5-R. cosy airy priv. bung., 2 bdrms., twin beds, gar., lawn, water incl. off West.-Sunset. 5646 De Longpre.

5 RMS., sunny bung. Reduced to $55. 717 N. Hayworth, nr. bus. Gar. inc.

5-R. slp. pch., 2-sty. stuc., nice. furn. $100. 2126 N. Highland. GR. 2909.

5-RM. bung. 2 bdrms., ovstfd., bkfst. nk. yd. Lg. pch. 5716 Carlton Way

4 lge. rms. in dbl. bungalow, nicely furn. Extra bed. Gar. $40. 1682 Griffith Park Blvd. Hollywood car.

4-RM. mod. Spanish bung. Beau. furn. 2 bedrms., ph. Nr. Hollywd. Hi. Adults. 1312½ N. Formosa.

4 RMS., beaut hillside home, gar., flowers, very reas to right people. 2321 Holly Drive. GL. 3242

4-RM. bung. BEAUT. FURN. Nr. 3 car lines. Gar. 915 N. OXFORD AV. or CALL 584572 AFTER 6 P.M.

4-RM. furn. ½ dbl. bung. Gar. $40 mo. 646 N. Alexandria. VA. 7816.

4-R., slp. pch. & bkft. nk. Foothill loc. 1922 Las Palmas. HE. 5246.

4 LIGHT airy rms., 2 beds, o'stuf. Fine loc. $43. 1627½ N. Kingsley.

4 rms., $35. 7 rms., 2 baths, $75. ph. beaut. grounds. 1126 N. DETROIT.

4-RM., furnished house, $75. 1435 N. CRESCENT HEIGHTS BLVD.

4-rms., 2 bedrooms, near car & school $45. 964 N. VAN NESS AVE.

4 RMS., 2 bdrms., dinette, overstuffed, garage. 5714 CARLTON WAY.

4-RM. house, nicely furnished. $30. 1426 Bates ave., Hollywood.

4-RM., attr. sep. bung., ostfd. Firepl. 2 beds. Gar. opt. 1542 N. VISTA.

4 ROOMS, extra bed, garage, adults. $40. No pets. 1222 N. BRONSON

3-RM. mod. bung. 2 beds. Garage. 1118 N. Alexandria. 599239.

3-R. sun. bung., new furn., bedrm. ex. bed. Gar. Adts. 1407 N. Alexandria.

3-rm., positively most attr. new bung. in Hollywd. for $45. 6118 Afton Pl.

3-RM., slp. pch., gar., Los Feliz dist. $60. 5351 Russell ave. GR. 9653.

3-RM. desirable, ex. bed, gar. Reas. Adults. 4657 La Mirada nr. Vermt.

HOLLYWOOD TERRACE
Furn. hillside bung. 4-5 rms. Spacious, beaut. grounds. Bet. Santa Monica & Sunset Blv. 8487 Fountain

HOLLYWOOD HOMES
$40, $50, $75, $100 & UP.
CALL GR. 3415 OR GR. 8016.

NEW 9-rm. Spanish home, beautifully furnished. 4 bedrms., 3 baths, patio. Tennis court. Dbl. gar. Ted W. Haas. 8604 Sunset Blvd. OX. 1179.

HOLLYWOOD HILLS
7 rms., 2-story stucco. Also 5 rms., dbl. garage. 6454 Ivarene. HE. 6230.

GORGEOUS home overlooking all city & Hollywood, 4 master bedrms., 3 bths. 2 md.s' qtrs. 3 cars. Beaut. furn. GR. 7602. GR. 4258.

$250. ELEGANTLY furn. nearly new 9-R. 3 baths, Los Feliz sec. 1934 N. Edgemont st. Hamilton Mtge. Corp HE. 3165. Eve. 597-209.

$55 TO $65. 4-rm. frt. bung., compl. fur., newly dec., also unfurn., choice loc., beaut. grounds. 1635 N. Kingsley Dr. HO. 8934.

OFF No. Vermont, 7 rms., 3 bedrms. Mahog. & overstuffed. Piano. Gar. Lawn. $100. 4602 Greenwood Pl.

LAUREL Canyon, attr 2-STORY STUDIO HOME 5 RM. Nicely furnished. CALL GL. 2960 BETWEEN 9 & 4.

BACHELOR'S haven, 7 rms., 2 baths, ph. beaut. grounds. 1126 N. Detroit.

$27.50—Mod. bung., o'stuff. Gar. 1939½ Hyperion ave., off Sunset.

South and Southwest —24-B

8 RMS. chalet with overstuffed furn. Gar., water pd. $83. 2. M cars. 4522 S. Van Ness. UN. 3781.

7-rm. well furn., 3 bedrms., gd. neighborhood, reas. Pref. adults. 1489 W. 49th st.

7-R. bung. $60. 3 bds. ovstfd. Gar. No pets. Adlts. 5021 S. Harvard. UN. 5936.

TO LET—HOUSES— Furnished

South and Southwest —24-B

6-RM. bungalow, well furn. Linen, silver, hot water, gar. Adults. $65. 1319 W. 49th st. Phone VE. 4373.

6-RM. mod. bung., piano, gar., newly dec., adults. 357 W. 40th Pl.

6-RM. furn. or unfurn. modern bung. Garage. Large yard. 1470 W. 37 Dr

6-RM., 3 bdrms., piano, gar., homey place, adults. 1198 W. 36 Pl. BE.3746

5-RM. stucco, nicely furn. O'stuffed. Piano. Tile sink, bath, nr. schools. $65. TH. 8162. 6236 S. Wilton.

5-RM. modern house, nicely furnished, reasonable rent, garage, water paid. 414 W. 45TH ST.

5-RM., 2-story hse. Yard. Children welcome. $45. Nr. business district. 3611 S. Catalina. 596665.

5-RM. COMPLETELY FURN. 5847 7TH AVE. VE. 5363 OR UN. 7205.

5-RM. ovstfd., owner's home. Water paid. Adults. Reas. 650 W. 61 st.

5 & 4-R., plenty beds, yard, gars. Ex. Park. U. V car. 3774 Wisconsin st.

5-RM. MODERN bungalow, nicely furnished. Garage. 3701 4TH AVE.

5 RMS. Garage. On lot by itself. 5602 S. ST. ANDREWS. TH. 9433.

5-RM. furn. house to let. 2 gars. A separate home. $55. 1363 W. 30 st.

5-RM. & lge. slp. pch., comp. furn., ev. conv. Dbl. gar. 530 W. 40 Pl.

5-RM. attr. furnished bung. Chinese rugs, piano, garage. 2120 3rd ave.

5-RM., 2 bedrms., real home. Ovstfd. furn. Partly furn. $40. YO. 2720.

4-R., near U.S.C., new mod. bung., nicely furn., sleep. porch. $40. U or J car. 3430 McClintock.

4 LARGE well furn. rms. Clean, sunny. $45. Ad. 1137 W. 62nd st.

4 ROOMS, garage, $40. Inquire 1735 W. 36th st. UN. 0359.

4 LOVELY lge. rms., slp. pch., ovstfd. gar. $40. Adults. 3903 DALTON.

4-RM. modern cottage, 3 beds, $30. 2754 MARNE AV., nr. Adams. 52358

4 ROOMS beautifully furnished, garage, $40. 931 W. 33RD ST.

4 RMS., bkfst. nk. Gar. Partly furn. $37.50. 523 W. 74 st., nr. Figueroa.

4-RM. upper duplex, ovstfd., new rugs, range, garage. $45. 467 W. 46 st.

4 RMS., ½ double, overstuff. $50. 1501 W. 52nd St. AX. 8495.

4 RMS. comp. furn., piano. Reas. to steady tenants. 5312 S. Wilton Pl.

4-RM. $40. Bdrm., 2 ext. beds. Gar. Children no objection. 3765 3d ave.

3-RM. pretty, ovstfd., lovely kitch., everything furn., gar., beaut. yard & shrubbery, ideal for young couple, desirable location, 2 car lines, 30 min. to city. Phone owner, FA. 4571 after 5. YO. 1345.

3-RM. house, newly furnished. Tile bath & sink. Trees, lawn & flowers with gar. 5458 10TH AVE.

3 RMS., $25. Bed & wall bed. Also rm. & kitch. $18. Ph., pk. 1459 W. 29

3-RM. well-furn. bungalow, to adults. $25. J car. 3435½ 5th ave.

3-R. cosy mod. bung. apt., nr. U. P cars, gar. if des. 1206 W. 71st st.

3-R. cozy bung. 2 beds, bath, nice loc. 3926 So. Dalton. VE. 2824.

3-RM. new bungalow, attrac. furn. $35. 3739 Cimarron st. OR. 0126.

2-RM. cottage in rear, $20. Phone, gar. Adults. 2 blks. from 48th and Grand. M car. 1421 W. 50th st.

2 rms., desir., mod. bung., pchs. rear. $25. Gar. opt. Adults. 1417 W. 58.

2 RMS. & bath, cute little duplex apt. 3751 S. Flower. $25, incl. garage.

HOME for board. Widower with daughter offers desirable home & acces. to sm. fam. in exch. for board. VE. 6442 morn. & eve.

$40, close in, mod. furn. bung. $32.50 partly furn. 3427 Tallman nr. Vermont-Jefferson. HE. 9473.

$30. 4-ROOM nicely furnished, with garage, near school. 855 W. 52 st.

$35. 3 RMS., bth., ovstfd., nr. car. wtr. pd. Garage. 3431 5TH AVE.

$35-$45. Bung., phone, piano, 1 rm. reser. 47th & Figueroa, AX. 4938.

$33.50—4-R. furn. & gar. ½ blk. from M carline. 222 W. 59TH ST.

$47.50, 5 rms., compl. furn. Wtr., gas, lt., ph. pd. 2-U cars. 2106 Magnolia.

MODERN bungalow, furn. or unfurn. Rent reas. 2715 W. 54th st. VE.7051

$33.50, pretty ½ dbl., bdrm., nk., lvly. loc. 2 cars. 934½ W. 63 Pl. AX.1361

$33. FURN. bung., near Exposition Pk. Beds for 4. 1199 W. 37TH DRIVE.

$30 TO $35. Cute doll bungs., builtins, 2 adults. 215 W. 47th Place.

East and Southeast —24-C

6 ROOMS, furnished, modern conveniences, 2 blks. car line, near schls., churches & stores. 1765 E. 103 Pl. $40 mo.

5 RMS., mod., 2 garages, large yard, $35. 327 E. 40th st. GA. 2965.

5 RMS., healthy loc. $25. Gar. & wtr. 3267 Blanchard st. CH. 3520.

3-RM. front, gar., $30. Call after 1 p.m. 883 E. 54TH ST.

3 RMS., bath, sc. pch., clean, neat, barg. $25. 1052 E. 53 st. AX. 4271.

3 RMS. $20. Gar., water & phone pd. Child welc. 3040 Lanfranco. AN.0068

3 rms., nicely furn., o'stfd. Bkfst. nk. 2 beds. Adults. 2237 TRINITY ST.

$25—5-RM. furnished, garage, yard fenced. 1219 E. 81st street.

North and Northeast —24-F

6 RMS. with gar. Beautiful location. $50. 5692 Ash st. AL. 5322 eves.

5-RM. house & gar. ½ block from No. Bdwy. $30 mo. 430 CASANOVA

5 RMS. $65. 1306 SPRUCE ST. EL. 2906.

5 rms. with 2 beds & gar. $25. Water, light pd. 419 Solano. CA. 1593.

4 SUNNY rms., furn., $25. 512 E. Ave. 28. Key 516. Nr. car line.

3-RM. bung., slp. porch, 2 beds. Gar. $35. 119 N. Ave. 51. GA. 1284.

3 RMS. $18 mo. Screen porch. Apply 3330 N. Broadway. CA. 6453.

$35—4 lge. rms., 3 beds, fireplace, nr. school. CA. 5876. GA. 3296.

$35—4 large rms., 3 beds, fireplace, near school. GA. 3296. CA. 5876.

TO LET—BUNGALOWS— In Courts

Furnished —24½-G

5-RM. BEAUT. COURT
Fine loc. Upper & lower. Sun all day. 1 blk. S. of W. Adams car. 3 blks. E. of Crenshaw. $65 and $75. 3843 W. 27th st.

5-rm. eleg. furn. 2 nice airy bedrms. $55 & $60. W. Adams car. 2328 W. 25TH ST.

4-RM. new duplex upr. mod. 2 bedrms. or 1 bedrm., gar., nr. L. A. Hi. 1 blk. Pico. 1202 S. Plymouth. WH. 7305.

5 rms., $50, $55 incl. gar. Comp. fur. 2 real bedrms. Nr. stores & bus line 645 N. Spaulding ave. at Melrose.

4 LARGE & airy rooms. 2 beds, spacious closets, front bungalow, quite unusual. 1416 N. Ridgewood Place.

4-R., nicely furn., ext. bed. $50 up, incl. gar. 1249¾ N. Fairfax, Hlywd.

4-rm. bung., newly fur. Span. O'stfd. Tile. $55. 428½ N. Normandie ave.

4-RM. new beaut. furn. apt., reas. rent 2835 WEST BLVD., nr. W. Adams.

4-R. dbl. bung., nicely furn., real bedrm., ex. bed, shwr. 920½ S. Berendo

4 & 3-R. WILSHIRE BUNG., nicely fur. Beaut. loc. Call 962 S. HOBART.

4-RM., ovstfd., $35, $40; ½ blk. yellow and red cars. 4220 1-4 Lockwood av.

3 LGE. rms., beaut., new, 2 beds, 2 lge. closets, tile shwr. 10 min. to Bdwy. Take C car. 423½ N. VENDOME Unfurnished if desired.

3-RM. front sep. bung. $40. Comp. furn. Bedroom, ex. bed. Adults. Close in. AT. 8936. 1643 ARAPAHOE.

3 RMS. $40. Attractive court, janitor service. 3811 Montclair St. 2 blks. so. of W. Adams nr. 8th Ave.

3-rm. cor., newly dec., new o'stf., bedrm., evt. bed, tile bath; walk. dist. 1113½ W. 4TH ST., near Boylston.

3-rm. furn. bungalows, just W. Verm't $35-$37.50. Lge. trees, keep cool in summer. 1655 W. 20th st. BE. 9175.

3-4 rms., separate bung., beaut. furn. bedrm., extra bed, biggest rent value in city. 4424 Melrose ave.

3-RM., ovstfd., bedrm., ex. bed, shwr. Ph. Gar. opt. 1244 N. El Centro, Hollywood.

3-RM., tile bath, dr. rm. Reas. 1781½ W. 21 st. nr. Normandie. BE. 3565.

3-RM. $40, mod., nicely furn., ovstfd. bedrm. ext. bed. 1945 W. 39th Pl.

3 RMS., plenty of yard, $30, $35. Nr. college, stores & C car. 4116 Monroe

3 RMS. Tile bath, dr. rm. $35. 1781½ W. 21 st. nr. Normandie. BE. 3565

3-RM. high-class court, 2 beds. 669½ Shatto Place, S car.

3 RMS., $30, modern; end of W. Adams car line. 2652 Cloverdale.

3-RM. sep. bung., $35. O'stuf. Free pkg. W. Adams dist. 3920 W. 27th st.

3-R. $30. Newly dec. mod. o'stfd. C car. Adts. 2519 Plata St.nr.Rampart

3 RMS., $30, furn., suitable for small business. 4218 S. Hoover. AX. 4147.

3 RMS., tile bath & kitch. Evths. pd. 834 1-4 N. Poinsettia Pl. GL. 9975.

$40 & $45
INCLUDING GARAGE. NEW bungalow in beaut. court. more for your money than you ever dreamed. 765 N. Vine, nr. Melrose. HE. 9091.

PICTURESQUE COURT
3 lge. rms., new dec., attr. furn., tile features, shower, ex. bed. Must be seen to be appreciated, nr. Holly. cars. 1388 Edgecliffe Dr. OL. 4514.

$40 to $55 Barbara Jean
Artistically furn., sunny singles & 3 rm. apts. Bedrm. Ext. bed. 5124 3-4 DeLONGPRE. HE. 8302.

$35 Bungalow Court $45
Very mod. sgls. & dbls. Garages. Near L car. 977 S. ARDMORE.

SUMMER rates, $35, $40, $45. Gar. Ovstfd. Art lamps. 2 beds. Lawn, shrubs. Separate home. 113 N. Chevy Chase, Glendale. Ph. Glendale 2346.

$40—4519¾. WILLOWBROOK—$45 3 rms. ovstfd., real bedrm., extra bed, tile bath & shower, garage, available. 1 blk. red & yellow car.

TO LET—BUNGALOWS— In Courts

Furnished —24½-G

BIGGEST SNAP IN CITY. BEAUT. FURN. NEW 3-RM. TILE SHWR. BATH. ACCOM. 4. P CAR. BET. MAGNOLIA-ORCHARD. 2233 W. 14.

HOLLYWOOD. COMPLETELY FURNISHED SINGLE APT. IN SPANISH COURT. $35. 948 1-4 W. WILCOX.

$50. HOLLYWOOD DBL. NEW SUN. O'stuffed, mirror drs., tile, shower, Frigidaire. 809¾ N. Martel. GL.1458

$9-$10 WK. Walk. dis.; mo. rate. New 2, 3, 4-room furn. bungs. Garage. 1027½ Court. TU.3785. Auto will call

NICELY fur. 3-rm. 2 bds. ½ blk. S. Sunset Blv. 1425 Sierra Bonita. GR. 8146.

$40-$50. Sgls. & dbls. o'stuf., nr. Westlk. Pk. Exclus. ct. 280 1-4 S. CORONADO. H car.

$40. SANTA CATALINA TERR. $55. Beaut. sgls. and dbls. O'stuff. furn., bkfst. nook. 2996 1-4 San Marino st.

$75. WAS $125—Los Angeles' most beaut. court: 4-rm., sep. bung. Elec. furn., Orient. rugs. 322½ S. Witmer.

$40. 3-RM. bung. & garage, mod. 2 beds, cor. 42nd pl. & Normandie.

$50-$55—4 LGE. beaut. furn. rms. Ext. bed, o'stuff., floor lamp, gar. M, F, E cars. 723 W. Santa Barbara.

$45-$50, incl. gar., attract., 3-room front, strictly mod. throughout. 630 N. WILTON PL. OR. 0061.

$40—3-rm. dbl. beaut. court, compl. furn. Overstfd. 2 beds. 2383½ Edgehill Dr. 2 or 3 car to 10th ave.

ELEGANT bungs., o'stuff. furn. Sgls. were $45, now $33.75. Dbls. were $55 now $42.50. 1046 S. ARDMORE.

SINGLE apt., private front and rear entrances. Children welcome. 1404½ Silver Lake Blvd. OL. 0917.

$37, 3-rm. front bung., tile nk., ext. bd. Gar. $3. 1827 W. 35th Pl. J car.

MAHOGANY, overstuffed, 2 beds, sunny. Walk. dist. $40. 1039 1-4 S. Bixel

$40-$45—ATTRACT. furn. beaut. crt. 845½ N. Benton Way. FI. 3911.

$45—4-RM. mod. bung., gar. Holl. fine loc. 1065 No. Oxford Ave.

DBL. new court on carline, choice dist. $40. 1749 W. Santa Barbara.

2-3 RMS. $30, $35. COMP. FURN. 3 BEDS. 529 W. 94TH ST. OFF FIG.

$25, $30, $35. Dandy close-in 3 & 4 rms. Phone. Owner. 242 E. Adams.

$50—4-rm. attractive mahog. O'stuf. 825½ W. Santa Barbara. 5 carlines.

$50. WAS $75. Beaut. court. 3-rm. Cleaning service. 1034 S. Lake st.

$50. WAS $75. Beaut. court. 3-rm. Cleaning service. 1034 S. Lake St.

$35 & UP. Beautiful singles near Lasky studios. 760¾ N. Van Ness.

$40—3-rm. compl. furn., ovstfd. 2 beds. W. Adams car. 1282 W. 23 st.

$33—2 rms., furnished apt. & garage. 1346 E. 75th st. BE. 3325.

$45—Elegant small 3-rm. bung. 528 N. Kingsley Dr. nr. H car. Gar.

Unfurnished —24½-H

4-RM. bungalow. 2315 S. Catalina, vicinity 24th and Vermont. BE. 5844.

3-R. front bung. & nook, take 39 st. U car, between Budlong & Normandie. 1191 W. 38 ST.

3-RM. $30. Extra bed, modern. D car. 430 S. BURLINGTON.

3-RM. WILSHIRE BUNG. Beaut., quiet loc. Nr. car. Call 962 S. HOBART.

2 AND 3 rooms, partly furn. $30 & $35 mo. 1039 S. New Hampshire.

$30 Myron Court $30
West Adams dist. New apt. 3 large rms. Tile sink & bath, screen pch. Cove ceiling, tiffany walls, wall heater, bkfst. set. Wall bed. Must see to appreciate. Take 2 or 3 car on Hill st. Drive out West Adams to 2842 West Blvd. Adults. EM. 0601.

EDGEHILL Dr. is a continuation of 10th ave. at W. Adams & runs south 2 blks. to 2867, where you will find beaut. 3-rm. mod. apts. for only $25 per mo. Phone for reservation. EM. 9035 or call on premises.

$25 & $30. Mod., newly dec., conv. to everything. 3-rm. stucco & gar. 1123 E. 73RD. DR. 4656.

$40. LOVELY 3-rm. Spanish bung., patio, swing, range, bed, mattress. 1023½ S. Ardmore. ½ blk. L car.

$35. 3 rms., mod., front bedrm., shwr. Gar. Adults. Key 1666 Edgecliffe Dr.

TO LET—HOUSES— Unfurnished

West and Northwest —25-A

11-rm., 3-bth., 4-car gar., lge. grounds, Hancock Park......$225
10-rm. Wils. business zone......$200
8-rm., 2-bth. Dutch colonial, lge. rms., nr. Wilton school......$150
8-rm., 2-bth colonial......$100
Parking space. Drive in. Open Sunday. Call Mrs. Meyer.
The Henry de Roulet Co.
Wilshire at Western. DU. 4400.

11 RMS. $80, 7 rms. $75, 6 rms. $60, 5 rms. $35. Western & 10. FI. 4369

10 rms., 3 baths, stucco, Wilsh...$250
9 rms., 4 baths, very attr., new Spanish home, Hancock $150
8-rm. duplex, 3 bedrms. & 2 baths upstrs., maid's rm. & bth. down. South side, Hancock $135
Colonial bung., 3 bedrms., patio $100
MISS STOCKARD. MISS RUSH
CHELEW & HOIT
DR. 4286. Open Sundays. DR. 4286.
Wilshire at Harvard.

10 RMS., 3 bths., Hancock Pk. $300
12 rms., 3 bths., subletting ..$150
11 rms., 2 bths., nr. school ..$125
8 rms., 2 baths, nr. school ..$100
DU. 3300. MRS. WOOD.
LAACK & WILLIAMS
3759 Wilshire Blvd., nr. Western.

10 RMS., 3 baths, in BEAUTIFUL FELLISSIER SQ. Lovely garden. $200. JAMES J. DONAHUE. DRex. 4951. Wilshire Blvd., cor. Western ave.

NINE-ROOM NEW RESIDENCE 137 N. Serrano ave. Key at next door north. True, phone HE. 5421.

9 RMS., 2 sleep. porches. Mod. Wilsh. dist. $100. 308 S. HOBART BLVD.

9-ROOM corner colonial residence. Mod. unit heat. 4 sunny lg. bedrms. Fine loc. Schools. Dbl. gar. Owner on premises 2-5 p.m. 591 Beachwood Dr. WH. 4185.

EIGHT-room Wilshire home, will lease very reasonable. Can furnish if preferred. 3956 Ingraham st., block south Wilshire near Western.

8-RM. New sun. upr. duplex. Elect. refrig. 2 baths, 2 gars. Close to Wilshire bus and car line. $85. See Mrs. Whitcomb, 1015 So. La Brea.

8-RM. Alvarado Terr. nr. C.S. Church. Suitable for home, studio or excl. boarding house. Gar. BE. 7504.

8-ROOM house in new Windsor Sq. 4 bedrms., 2 baths, dbl. gar. $135 mo. 117 S. Larchmont Blvd.

8-RM. DUPLEX. 3 COLORED TILE BATHS. FOR QUICK ACTION VERY REAS. 218 S. ORANGE DR.

8-RM. fine comf. home, nr. Ambassador, very reas. 830 Irolo. OL. 7765.

8 RMS., 2 baths, new. deco. 3910 Sunset Blvd., Hollywd. Jct. $50. 598471.

8-ROOM house to let. Sleeping porch, near 2 cars. 217 N. CORONADO.

8-R. beau. Eng. 4 bdrms. 2 bths. $100. Nr. Carthay Center. 8376 W. 4th st.

8 RMS. $135. lower duplex. 332 N. Mansfield. Call Kelly. OR. 8807.

7-ROOM tile, country home in city, close in, high, sightly, location, 2 acres ground, patio, flowers, trees, gardener, adults, shown by appointment. $100. GA. 7126. 356 Mt. Washington Drive.

7 RMS. UP & DOWN, DUPLEX, $65
GET OUR LISTINGS
GUY M. BUNCH, REALTOR
301 S. Fairfax. WH. 2313.

7-RM. dup., 2 baths, unit heat, elec. refrig., close to 3rd st. Large, airy rms., $150. OR. 1121. Miss Sackett or Miss Neal. 6101 Wilshire. Open Sun.

7-RM. SEE THIS IDEAL 4-BEDRM. 2-STORY HOME. GAS FURNACE. AUTO. HEATER. REAL FIREPL. 2279 CAMBRIDGE ST. RO. 4255.

7 RMS. TO PERMANENT TENANT. BEAUTIFUL HOME. FURN. OR UNFURN. NR. CAR. STORES. SCHLS. 1725 N. BERENDO.

7-RM. stucco, 1st-class. sml. lot. Sgl. gar. Nr. cars. 400 Cloverdale. Open. $80.

7-RM. sunny bungalow, $65. cor. Gar. Just decorated. Near Ambassador. N car. 3080 San Marino.

7-rm. house, close-in location. Large yard, dble. garage. Reasonable rent. 137 S. Normandie.

7-R. bung., 3 bedrms., 2 baths, unit heat; $150; exclusive dist. Blk. off Wilshire. 808 S. Sierra Bonita.

7-ROOM house, servants' room and bath, open for inspection from 11 a.m. to 4 p.m. 449 S. Orange Dr.

7-RM. duplex, new dec., 3 bedrms., 3 gar., excell. loc., paved sts. 5c car. 841 N. Beachwood. HO. 7642.

7-RM., 2-story house, Crenshaw Blvd. 2 tile baths, double gar. $125 mo. HO. 1969 or EM. 0811.

7-RM. new Windsor Sq. Dbl. gar. 5c car. Nice yd. 429 N. Lucerne. HO.3956

7-RM. stucco, 2 baths, $85 mo. 1450 Reeves nr. Pico & Beverly Dr.

7-RM. stucco dup., upr., lawn kept, gar. 4445 Victoria Pk. Dr. OR.4406.

7-RM. modern, dbl. gar., nice yard, nr. school. Call DU. 6726.

7-RM. CHEAP, CLOSE IN, gar. $40 140 W. 15th St. WH. 4980.

6-RM. lower dup., 2 baths & gar. Attractive lease to responsible party. OL. 8501. Evenings. OX. 8060.

6-RM. DUPLEX, NEAR SCHOOLS, STORES & MOVIES. MODERATE RENT. 925 S. SYCAMORE. WH.3566

6-RM. 2 baths, southern exposure, exclusive home, highly decorated. Must be seen to be appreciated. Adults only. 2537 5th ave. EM. 3708.

6-RM. all mod. 3 bedrms., lrg. screen porch, garage, very reasonable to right party. 1454 W. 24TH ST.

6 RMS. dup. 3 bedrms. upstrs. Gar. $60. 2251 W. 15 st. nr Magnolia. BE. 9710.

6 RMS. for studio, tea room, residence, doctor or business. 1 blk. Westlake. 747 S. CARONDELET. FI. 0904.

6-R. mod. bung., 3 bedr., brk. nk., gar. S. Oxford nr. 10 & Westn. Key 2896 W. 10. DR. 0061. ev. DU. 1514.

TO LET—HOUSES— Unfurnished

West and Northwest —25-A

6-RM. new, never been occupied, lower duplex, just off Washington Blvd. 1635 Marne ave. Adults.

6 rooms, 3 bedrooms, very large living room. All oak floors, fine condition. 955 S. KENMORE AVE.

6-RM. $55. New 2-sty. stucco. 428 S. Rexford, Bev. H., nr. Wils. OR.9889

6-RM. house, 2 bedrooms, double garage. 3069 W. 12TH ST.

6-RM. upper duplex, very reasonable to adults. 447 N. ORANGE DR.

6-RM. mod. dbl. bungalow. Gar. Rent reasonable. 2421 Hillcrest Drive.

6-ROOM house, garage, open Monday. Adults. 1706 S. HOOVER.

6 RMS., modern duplex home. 904 S. NEW HAMPSHIRE.

6-RM. bungalow. 1938 Cordova st. Phone WA. 5017.

6-R., $60. 4-R., $50. 4-R., $35, others. Mrs. Waldron, 4617 Clinton. HO.8021

6-rm., mod. bung., tile bath & sink. $55. 1543 N. Hoover. OL. 3508.

6-RM. lwr. dup., 3 bedrms., 2 baths. nr. car. 1253 S. Rimpau. RO. 6850.

6-RM. cottage, corner of W. 18th st. & 3rd ave. Phone RO. 5642.

6-RM. house, 3 bedrooms, corner lot. $60. 1303 N. Bronson. WA. 1171.

6 RMS. CLEAN, ½ double, close in. $27.50. Call 1159 SO. CATALINA.

5-ROOM APARTMENT, CARTHAY CENTER. DOUBLE BUNGALOW. VERY PLEASANT AND ATTRACTIVE FOR SMALL FAMILY. $60. 6534 HAYS DR. WH. 3161.

5 RMS., Spanish, Gar. Nr. Beverly Hills. Beaut. lawns & shrubbery. Responsible party. $65. 9018 Rosewood ave.

5 RMS., $35, 2 bedrms., unit heat, firepl., patio, gar., 1 blk. to stores & car. 132 Doheny Dr., 6 blks. No. Wilshire. Desirable. OX. 6042.

5-RM. attractive cottage, clean & desirable, newly painted, not rear, nr. schools, best car service, gar., close in. $40. 1163 S. HOOVER.

5-rm. & gar. $40. Children. 1187 Queen Ann. 2 blk. E. L.A.H. Pico or W. 10 car. Playgrnd. ½ blk. Pay part mov.

5-RM. ½ beautiful Spanish double, modern in every detail. 2927 10th Ave. EM. 0615.

5-R. new duplex, exceptionally large rms., tile bath & kitch; garage. 409 N. Norton, nr. Beverly Blvd.

5-RM. stucco, ½ dbl., 2 large bdrms., wall bed and nook. Tile bath & sink. 2632 12th Ave. Ph. UN. 7069.

5-RM. double bungalow, $70. 4637 Beverly Blvd., near Western. Jap service. OR. 8071.

5 LRG. rms., new, nr. L. A. High. $50. 4514 Queen Ann Ct. WH. 5893.

5-RM. 922 N. Van Ness. Garage. 3 beds. $55. OWNER. WA. 7675.

5-RM., 3 bdrms., near P car. L.A. Hi., Jr. and gr. schls. 4525 St. Charles.

5 RMS. 2 blks from Pico car (5c fare) & L. A. Hi School. 4716 Dockweiler

5-ROOM house, unfurnished. Adults. $30. Call 1617 SUNSET BLVD.

5-RM. house, unfurn., large yard. Inquire 120 N. HARVARD.

5 RMS., $25; nr. Washington-Vermont. gar opt. 5c car. 1741 Reid. OR.4543

3 & 4-rm. strictly mod. bungs., $37.50 & $42.50. Real firepl. Own. HE. 1662

5 ROOMS UNFURNISHED. 839 NO. LAS PALMAS.

5 RMS., mod., refrig., gar. $60. Nr. L.A. Hi. 1248 Rimpau Bd. WH.8858

5-RM. stucco, WESTWOOD. Dbl. gar. Adults. $40. UN. 2461. WE. 9351.

5-RM. stucco, dbl. gar. 65-ft. lot. $42. 1629 S. Spaulding st. WH. 1501.

5-RM. bung., 2 bedrms. Gar. Close in. Nr. U.S.C. 2719 University ave.

5-ROOM cottage, modern, clean as new. Cl. in, nr. Pico. 1232 S. Union.

5-ROOM BUNGALOW. GARAGE. 1536 THIRD AVE.

4-RM. & garage. $20, just off Washington bet. Culver City & Venice. 4250 Lindblade Dr. Key at 4221 Inglewood Blvd. Owner. MU. 2203.

4 RMS. ½ of double bungalow. Tile sink & bath. $40. W. Adams car to Arlington. 2290 W. 27 st. RO. 2210.

4 FINE rooms, ½ double, extra wall bed and dressing-room, garage, south of Beverly Blvd. 130 N. Mariposa.

4 large & 1 small rm., extra bed. ½ dbl. Heath, garage, yard care, high ground. 1006 S. Plymouth Blvd.

4-RM. ½ dbl., comb. liv. & din. rm., 2 bedrms., bkft. nk., shower. Gar. $40. 5c car. 719 N. Robinson. 591045

4-RM. bung. & bath, screen porch. Garage. Water paid. $25 per mo. Adults only. 2351 London st.

4 RMS. ½ double bungalow, strictly mod., convenient to transportation. 904 N. Benton Way. DU. 0055.

4 RMS. ½ dble. bung. Ex. bed. Ph. Gar. 1 blk. A car. 2502 S. Lucerne.

4-RM. new dble. ½ block W. Adams car. $40. 2632 Wellington Rd.

4-RM. ½ modern dbl. bung., gar., red & yel. cars. 1628 4TH AVE.

4-RM. front dbl. lawn, gar. 1 blk. off Sunset. 1001 Rampart. 582566.

4-RM. and gar. $35; newly dec. 1429 Orchard, nr. Pico-Vermt. OR. 8556.

4-RM. modern bung. $30 with garage. 2160 W. 29TH ST.

4-RM. ½ dbl. hdwd., newly dec., gar., ext. bed. $40. 1855 W. 24th. EM.1222

4-RM. ½ dbl. bung., mod. conv. 2122½ West Blvd. W. Wash. car.

4 OR 5 RMS., SUNNY BUNG. W CAR. ADULTS. 2032 3RD AVE.

4 RMS. ½ dbl. bung. 1 bdrm. ex. bed. Gar. $40. DR. 5783 or GR. 9119.

3 rms. in 3-unit court. mod. Bkft. nk. Locker. 2 adults. No pets. $35. Gar. $5. H car. 806 N. Kingsley Drive.

3-RM. new mod. bung., firepr., gar., wall bed, adults, nk. 1339½ Waterloo st., near 2000 Sunset Blvd.

3-RM. pretty stucco, rear, $35; gas, lights incl., gar. available. Adults. 142 S. Carondelet. DR. 6273.

3 TO 5 rms., reas. Unf. houses & furn. flats. Adams & Vermont. BE. 3208.

3-rm. & break. rm., upper. Gar. Bev. Hills. 1020 Carol Dr. $30. OX. 0876.

3 RMS. NR. L.A. HIGH. P CAR. 1161 QUEEN ANN PL. OR. 1080.

3 RMS. ½ duplex, nk. and extra bed. $25. 1859 Lakeshore ave. OL. 6959.

FREE RENT. 168 N. LA PERE DR. BEVERLY HILLS 8-rm. up. dup., brand new. 2 tile baths, elec. ref., unit ht., lge. rms. Must see to appr. Own. on prem. GR. 4226.

$50—6-room modern house & garage near Western and West Adams. Key at 2822 WESTERN. EM. 1920.

BARKER BROS. free rental information bureau will help you to quickly find the place you want at the price you want to pay. No obligation. 7TH ST., FLOWER & FIGUEROA. 6834 HOLLYWOOD BLVD.

$55—6-RM. upper, beautiful gum finish, 2 blocks from yellow car. Walking distance to L.A. High and grammar school. 1321 So. Highland ave.

$65. South side dbl. bung., on yellow car line, near L. A. High and stores. Owner on premises. 1037 S. Plymouth Blvd.

WILSHIRE-La Brea dist. Newly finished low. dupl. 5 except'ly lg. rms. Sun pch. Store rm. 841 S. Detroit.

$30. 3-rm. mod., nk., gar. 1 bedrm. & built-in bed. Key at 2811 Bellevue Ave. DU. 6871.

$125. 8 RM. Swiss chalet, 2 baths, double garage, servant quarters. Phone owner, H. Rogers. TR. 8251.

Beautiful Spanish Home

Beverly Hills. 7-R. 2 bths. OX. 7104

$65. SPLENDID 5-room upper duplex & gar. 710 S. Gramercy Place. BEacon 8226.

$35—5-rm. house, modern, gar. Adults. 5c zone. 2322 Berkeley ave. RO. 3829. Open Sunday 10 to 2.

"FREE RENT"

New 6-rm. upper duplex. Beverly. $40, after June 15. Owner. TU.3003.

SPANISH duplex, 3 lge. bedrms. upstairs, excellent location, nr. Sunset. 820 N. Occidental Blvd. 597-746.

WE have a complete list of Beverly Hills homes. Consult us. FRED BARMAN CO. OX. 7181.

$30—3-rm. bung., mod., in Hollywood. 5c car line. 1273 N. BERENDO ST.

$32.50. SEE this 4-rm. & bath, close in. 952 W. 12th st. HU. 4820-R.

$35—4-room bungalow, garage. Near Echo Park. 624 LAVETA TERRACE.

½ NEW five-room double, near Pruess and Country Club Dr. $60. HE. 3793.

COSY ½ Beverly Hills double. 1122 S. Palm Dr. OX. 3967.

CUTE lit. bung., gar. $30. 4116 Country C. Dr. nr. Crenshaw. OR. 8556.

CHEAP rent. 4-room bung., close in. $35 SUNSET BLVD. MU. 2831.

Hollywood —25-W

11 ROOMS

BRICK RESIDENCE

Hollywoodland, nr. Beachwood Dr. 4 bedrooms, 3 baths, 4 toilets, unit heat. Den, butler's pantry, separate quarters for servants. Chauffeur's room over garage. $160 per mo. on lease. Call Mr. Murphy at OR.1241

8-RM. real home, ac. of beau. grds. 6341 De Longpre. Gard. pd. HE. 2129

8-RM. 2-story house & 6-rm. bung. Inquire 1444 N. Poinsettia Place.

8 LGE. rms. Mah. liv.-rm. 3 bdrms. 1900 N. St. Andrews. GL. 1732.

8 RM. home. 4 bedrooms, 4 cedar closets, elegant location. OR. 1191.

7-RM., 4 bedrms., dbl. gar., attr. hillside 7-rm. home, 3 bedrms., 2 baths, outdoor fireplace. HO. 8737.

7 LRG. rms., studio window, fireplace, sun rm., unit heat, fine loc. N. of Franklin. Will furn. GL. 7419.

7 rms., new, soundproof duplex. 4 bedrms., 2 baths. 1612 Fuller ave. GR.4509. ½ blk. off Holly'd Blvd.

6-RM. duplex, 2 bedrms. upstairs. Gar. Ideal loc. $65. 831 N. Detroit, near Melrose and La Brea.

6-RM. unfurn. lower floor of dup. Beaut. surroundings. Close to hills. 1260 Flores st. VA. 3391.

6-RM. mod., real home. 2 wks. free rent on yr. lease. 2234 Holly Dr. GR.9153

6-RM. house. $75. Unfurnished. 1435 N. CRESCENT HEIGHTS BLVD.

6 RMS., very lge. living rm., $65 mo. 8287 SANTA MONICA BLVD.

6 RMS. & gar. $70. 1959 N. Tamarind. N. of Franklin & W. of Bronson.

TO LET—HOUSES— Unfurnished

Hollywood —25-W

5 LARGE airy rms., 2 baths, gar., extra private entrance. $65. 1511 N. Normandie. Ph. owner, PI. 2222.

5 RMS., mod. stucco duplex, garage. 2 bedrms. 1100 N. KINGSLEY.

5 RMS., ½ new stucco double bung., gar., $35. 8749 ROSEWOOD.

5-RM. dble. with gar. Newly decorated. 1208 N. Poinsettia Pl. OX. 9068.

5-RM. upper duplex, like new. Choice location. 1425 Alta Vista, nr. Sunset.

5-R. stuc. nr. Sta. Mon.-Western. 1018 N. Ridgewood Pl. $65. OX. 4029.

5 RMS., new beaut. stucco. $55. Nr. Fox Studio. HO. 8191 or HO. 8916.

4 RMS., large new home, 6918 Willoughby Dr. Tile bath, shower, sink, hdw. floors, gar., conv. transportation, beaut. location. $45. AX.6902.

4-RM. unfurn. cottage, and gar. On beautiful large lot, flowers, figs, oranges, etc. $25 mo. 7515 Norton av. nr. Gardner. Owner on premises.

4 RMS., mod., dbl. bung., ext. bed, including water, gardener, gar. $45. 1126 Poinsettia Dr. GR. 5642.

4-RM., $47.50. Beaut. mod. bung. Flowers, trees, shrubs, ex. bed. gar. 5112 De Longpre, nr. Normandie. HE.5232

4-RM. all mod. ½ dbl. bung. Disap. bed. Center of Hollywood. Only $37.50. 6420 De Longpre ave.

4-RM. dup., mod., vine covered, flowers, yard. 1220 Poinsettia Pl. GR. 2517.

4 LGE. rms., $35. Ext. bed. mod. 5240 Virginia av. Key ml. bx. GL. 0563 ev

4-RM. mod. bung., gar. & yard. Lovely loc. $40. 1151 Poinsettia Pl.

4 RMS., 2 bedrms., lge. liv. rm. $40. 1426½ N. SERRANO. HO. 1065.

4-RM. bung., $40. cor. Harold Way & Serrano. Key next door. OX. 6335.

4 RMS. & in-a-door bed. 1250 N. Fuller, nr. Fountain. $45.

4-RM. stuc., dbl. bung., hwd. flrs., tile bath, gar. 1933 N. Hoover. 593-824

4-RM. rear bung., 2 bedrms. $35. 1143 NO. GENESEE. GR. 7486.

4-RM. artist's home. 2488 N. Gower. Go up Beachwood Dr. HE. 2128.

4 ROOMS & bath. $26. 4436 Santa Monica Blvd.

4 RMS., ½ dbl., nice neighborhood. 1734 N. Kenmore. N. of Holly. Blvd.

3-R. lov. bung., $35. Lge. liv. rm., ex. bed, gar., ng., 2 b. S. Santa Monica, 1 b. W. Westn. 5549 Bayer. EM.1472

3-R. lov. bung., $35. Lge. liv. rm., ex. bed, gar., ng., 2 b. S. Santa Monica, 1 b. W. Westn. 5549 Bayer. EM.1472

3 RMS., 2, $25.00. 1 at $27.50. Mod. 1036 HELIOTROPE DR. HO. 4654.

LA VILLE CRAIG CHATEAUS

3, 4, 5 & 6 rooms, $50 mo. up, including water. Gar. Delightful bit of Southern France set down in Hollywood. Bright cosy homes in French Norman architecture, all new, beaut. finished with all conv. All rooms are exceptionally well lighted. Offers seclusion, comforts, quiet & wonderful view of city, mts. & sea, with easy access to all city activities. Drive out today. 8474 Sunset Blvd., Hollywood. GR. 8642.

$65—5-room modern Italian duplex, 2 bedrooms, closets, bath, etc., 2nd floor; tile bath & sink; first class; garage. 1162 N. St. Andrews Place.

WHITLEY Hgts., level lot, 6 big rms., around Spanish patio. Double gar. Year's lease $100. 2226 Fairfield ave. GL. 2204. GR. 3579.

HOLLYWOOD HOMES

$40, $50, $75, $100 & UP. CALL GR. 3415 OR GR. 8016.

MAGNOLIA PARK, $40, lovely brand new 5-rm. stucco, bkfst. rm., near First Natl. Studio. OR. 5192.

South and Southwest —25-B

11 RMS., also 6-rm. house in rear. $100. 335 W. Jefferson. EL. 1649.

10 rms. beau. stucco for boarding hse. or fam. Rent or sell. Part furn. Nr. sch. & E car. 3881 3rd ave. GL. 1456

7 RMS., modern house, newly deco. Breakfast room, den, garage. Near shopping district, schools. 2 car lines. $55. 1632 W. 45th st.

7-RM. bung. 613 W. 41st Dr. Open 10-4. Ph. eve. HU. 0478-W.

6 LRG. rm. mod. fr. house; 1-car gar. Lrg. lot. Trees, shrubs, flowers. 3702 S. Van Ness ave. Call 1 to 6 p.m. any day.

6-ROOM new Spanish, rent or sell at bargain. 2040 W. 68th st. Owner, HE. 9373.

6-RM. pleasant bungalow, garage, maid's room. 4449 Lockwood st. Ph. GR. 7926.

6 RMS., upper duplex, reas. Newly dec. Adults. 514 W. 21 st. AT. 8708.

6-RM. hse. Newly dec. 3 bedrms., shr. $40. Nr. M car. 329 W. 76 st.

6 rms., screened sleeping pch., gar., nwly. dec., water pd. $60 W. 52 st.

6-RM. modern duplex, upstairs. $35. 1803½ W. 29th st. nr. W. Adms. car

6-RM. bungalow, garage, $50 mo., water paid. 5511 DENKER AVE.

6-RM. bung., clean, 3 bdrms., cellar, dbl. gar. Key 1253 W. 37TH DR.

6 ROOMS, modern house, gar., good dist. $55. 2002 W. 43 pl. VE. 6519.

5-RM. duplex. $60, tile bath, kitchen, garage. 1108 W. Santa Barbara Ave. Phone VE. 8224.

5-RM., 2 bdrms., tile bath and sink. Hdw. floors, gar. Rear by itself, water pd. $25. 1605 W. Vernon.

5-RM., ½ dbl. stucco bung., gar. 1945 Browning Blvd. TH. 6740.

5 RMS., single, scr. pch., laundry tub, 2 bdrms., gar. $38. 1343 W. 69TH.

5-RM. BUNGALOW. $50 MO. 1884 EXPOSITION BLVD.

5-RM. bungalow, 3 blks. from school. 4234 SECOND AVE.

5-RM. modern stucco house, garage. $37.50. 6038 4th ave. VE. 6519.

5-rm. single bung., clean, convenient. $45. Water pd. Gar. 609 W. 50 st.

5 ROOMS, $30. Large, water paid, garage. 2078 W. 78th st. VE. 6253.

5-RM., newly painted, 1½ blk. from car. $40. Dbl. gar. 1143 W. 68TH ST.

5-R. MOD. Newly dec., gar., yd. $35. 8310 S. Fig'roa. Key next door.

5-R. house, newly dec. $35. Gar., water paid. Near F car. 829 W. 81st.

5 RMS. & gar., 66th-Broadway, $40. Inq. 6606 S. Broadway. TH. 4245.

5-ROOM ½ DOUBLE BUNGALOW. GARAGE. $40. 631 W. 41ST DR.

4-RM. dbl. md., gar., $20, water pd. 5-R. md., gar., hardwood flrs., 2 bdrms. $25. 9101 S. VERMONT.

4-RM. mod. bung. $30. Tile bath and sink. Near school, stores & car. Gar. 6012 S. Halldale. Ph. VE. 2752.

4-RM. double bung. Modern. Breakfast nook. Garage. 1823 Browning Blvd.

4 LGE. mod. rms., wall bed, gar., nr. school. 147 W. 52ND ST.

4-ROOM house, tile bath & sink, garage. $30. 3729 S. Hope.

4-RM. house, new, $35; garage, near cars. 1200 W. 62nd st.

4-R. mod. bung., new dec., oak floors, gar. 1337 Expo. Blv. $32.50. DU.4289

4-ROOM modern bungalow & garage. 4608 4th ave. $35. ½ blk. 48 st. car

4-RM. house. Restr. sect. Lawn kept. $30 if no chil. 5703 S. Manhattan Pl.

4-RM. ideal mod. dble. Like new. $40. Adults. Gar. 143 W. 32nd st.

4-RM. ½ DBL. NEW STUCCO. GARAGE. $35. 3444 W. 76 st. TH. 2372

4 MOD. rms., built-ins. Ex. bed. Hrd. flrs. ½ dble. Gar. $32. 201 W. 85 Pl.

3 & 4 rms., garage. Modern. $16 mo. 4525 E. Palm ave., Inglewood.

3-RM. dble., very desir., nice yd., gar. $32.50. 4907 3rd av. RO. 3450.

3-ROOM house (2) brand new, $30 mo. with gar. 861 W. 77TH ST.

3-R. ½ dbl., bedr., ext. bed, gar. Only $30. 731 W. 74TH ST. VE. 9336.

3-rm. mod., ext. bed, 4 closets, gar., $25. nr. car. Wtr. pd. 951½ W. 100

3-RM. hse., A-1 cond., $22.50, with gar $25. 4626 CIMARRON. BE. 5797.

$35—NEW stucco, 3 rms. each side, bedrm., liv.-rm., kitch., bkfst. nk., ex. bed, built-in ice box. 1 blk. E. of S car. 5867 Bonsallo ave.

NEAR Inglewood, extra fine suburban home, all mod. conv., nr. car, schl., bus. cor., rent or sell. WA. 0016.

$18 MONTH, 3-rm. mod. bungalow, large yard, garage, water pd. Adults. 407 W. 105TH.

$35, 4-RM. new, ex. bed, gar., nr. car, stores. Adults. 6922 S. HOOVER.

728 W. 95 st. for rent, 4 rms., unfurnished, $25 per month.

$35, 4-rm. duplex, mod., dis. bed, gar. Close in. 3769 S. Main st. HU. 3724

BUNGALOW apartment, high-class, close in. 1804 Browning Blvd.

$26.50. 2 weeks' free, bdrm., ex. wall bed, adults, gar., nr. car. 3769 S. Main st.

$25. mod. 3 rms., bath, sc. pch. Adlts. Call Sun. Nr. Bdwy. 316½ W. 46 st.

East and Southeast —25-C

5-ROOM house. Garage. Large lot. $28.50. One block P car line. 3455 Michigan ave.

5-RM. lower flat, large living room, large kitchen, 3 bdrms. and bath. $25. 1924 Michigan ave. EM. 5130.

5-ROOM bungalow, $35, and garage. 348 E. 80th st. Apply 345 E. 80 st.

5 ROOMS, screen porch, garage. $40. 2516 E. 4th st.

5 ROOMS, garage, large yard. 1232 E. 60th st.

3 LGE. R. mod. new cozy hse. rear, flowers, lawn, no gar. Adults. 433 E. 21st st.

CLEAN, sunny home. 2 bedrooms, bath gar. 895 E. 56TH ST.

North and Northeast —25-F

5 LGE. rms., breakfast rm., tile bath & shower, dbl. gar., yard. $40. 1063 Lowell st. Emery Park. GA. 6575.

5-RM. mod. bung. gar. newly renovated. W car. 354 N. Ave. 61.

5-RM. house & garage. $25. 118 Prince st. nr. Lincoln High. CA. 2501.

5 LARGE rooms, garage, $33. Water pd. 3221 N. GRIFFIN. Adults.

5-ROOM bungalow. 3586 N. Griffin, only $30, water paid. Ph. RO. 5090.

4 RMS., screen porch, bath, hot & cold water, $18 mo. 410 SIERRA ST.

TO LET—HOUSES— Unfurnished

North and Northeast —25-F

4 ROOMS, partly furn., gas, bath, electric lights, cheap. 2954 W. AVE. 35.

4-RM. strict. mod., new dec., gar. No fog. $35. 5809 Monte Vista. GA.5148

COSY 3-rm. home, special $17.50 mo. Close in. See LEO M. WINTERS. 328 Museum Dr. GA. 2895.

TO LET—SUBURBAN, BEACH Resort, Mountain Property —26

LEAVING June 15th on 3 months' trip. Will lease my ocean-front home. Sun porch-dining room (overlooking ocean,) large living room with fine friendly fireplace; bedrm., (twin beds,) nice airy kitchen, two garages. Fully furnished. Really a large apartment. Ideal for couple or small family. Built for hospitality. References required. Phone Santa Monica 64856 for appointment.

YOUR SUMMER VACATION

Why overload your car? Rent a shingle mountain cabin 24x32, fully equipped, accommodates 6, fireplace, 6 plate range, double garage. 7000 ft. elevation. Mammoth Lakes, 50 miles north of Bishop. Rates $2.50 per day, complete. Write J. P. HERTEL, Room 107 Court House, Bakersfield, Calif.

CABIN at Forest Home. Inquire Mrs. Van Schoick, 640 Wilson. Ph. 9607, Pomona.

$25, 4-rm. mod., furn. hse., 25 min. 1st Bdy. Lg. yd., trs. Alhambra 1013-W

Balboa

FURNISHED house on beautiful Balboa Bay, 3 bedrooms, use of sailboat and hydroplane with racing motor. $900 for the season. See Hal Will Smith, Realtor, Balboa Island.

FURN. cottage, accom. 6. Balboa Island. 1309 W. 51 Pl. UN. 2276.

Eagle Rock

EAGLE Rock home, beautiful, mod., 5 rooms, gar., choice loc. 5012 Hartwick. See Owner, 5156 Townsend.

Gardena

FOR rent, large modern country home, partly furnished, many outbuildings. O. E. Wallquist, 15039 S. Normandie, Gardena. Phone Gardena 1132.

Glendale

4-RM. furn. bung., 2 bedrms., gar. $45. 1516 Dixon, 1 blk. S. Colorado Bld.

4-RM. unf. 2 bdrms. Oak flrs. Gar. $25 mo. 2914 Rock Glen. WH. 5798.

Long Beach

WRITE to "Long Beach Tent City" for price list. Housekeeping tents on beach. Also flats, cottages & apmts.

OCEAN FRONT, 2-sty., nicely furnished home. VAndike 8683. OX. 4226.

Manhattan Beach

FURNISHED, 3 rms., bath, breakfast nook & garage. 201 Manhattan ave., Manhattan Beach.

Santa Monica

INSPIRATION APTS., Santa Monica Palisades, overlooking park & ocean, newly furn. 807 Ocean av. Ph. 23979

Venice and Ocean Park

10-RM. house, partly furn., nr. ocean, gar. 39 Horizon ave. RO. 9228.

TO LET—FOR BUSINESS— Miscellaneous —27

FOR RENT, completely equipped light manufacturing plant, ideal for manufacture of overalls, awnings, auto tops, seat covers, etc. 15 Singer sewing machines & tables wired & ready to run, cutting tables, bins & necessary equipment; space 48x76 ft., fireproof. Ideal location, convenient to wholesale facilities. Wonderful opportunity for the right tenant. Call MR. BROWN, BE. 7201.

LOT, adjoining gas station at 4481 Santa Monica Blvd. 6-yr. lease.

Stores, Shops, Lofts —27-B

SPACE in building partially occupied by going music business, for kindred or suitable lines. Will accept percentage of sales as rental. Good downtown location. Wonderful opportunity for small musical merchandise, art goods, art furniture, oriental rugs, etc. Address P, box 355, Times Branch.

Druggist Wanted

Have new storeroom at 507 Mission st., So. Pasadena, where drug store is badly needed. Owner, TR. 4038. Res., EL. 2836.

Dry Goods Man Wanted

Have new storeroom at 509 Mission st., So. Pasadena, where dry goods and notions are badly needed. Owner, TR. 4038. Res., EL. 2836.

FINE location for a printery—no other in neighborhood. Combined with suitable living quarters. Rent very reasonable. 1800 E. 83rd st., L.A. Phone MI. 2532.

FINE location for barber shop, plumbing in. Only $125 per month. Lease. 528 S. Olive st. Inquire Los Angeles Times, Credit Dept.

SAN Fernando. Best located store room in town. Fine for jewelry, ladies' ready-to-wear or barber shop. Call 907 Porter ave., San Fernando.

VERY attractive store in new building. $45. Suitable for hardware, confectionery, etc. Santa Monica and Kingsley. Call GLadstone 9104.

Tea Room—Fountain

Excellent loc. in new apartment bldg. Wilshire dist. 9th & Norton av.

$30, 2 new lge. stores, bus. dist. 2 5-r. apts. above. 543 S. Lorena, 1 blk. N. Whittier Blvd. EM. 7752.

513 E. 9TH. Mod. brick bldg. 50x135. Rent all or part. Can add mezzanine floor 25x50. Owner, 592-833.

WILSHIRE BLVD. STORE. Want confectionery or dry goods. Long lease. Reas. rent. OR. 0338.

$30, lease, brick stores, any clean business. 8034-8036 S. Vermont.

FOUR NEW STORES. Busy center, car stop. S.W. cor. Adams & Rimpau.

FOR rent, new public market, fine location. 5229 Avalon Blvd.

PART of store. 6278 Hollywood Blvd., just east of Vine St.

CANDY, lunch, fountain store, good loc. for other lines. 8629 S. Vermont

WONDERFUL small corner for lunch room in hotel bldg. 721 E. 6th st.

STORE BUILDING 153 NO. AVE. 20.

STORE, 20x20. New bldg. All occupied. $25. 7976 MELROSE.

STORES on Hoover & 41st Dr. Reas. rent, good any bus. See owner.

Offices and Desk Space —27-J

FINE LIGHT OFFICES, $20 UP LANKERSHIM BLDG. S.E. cor. 3rd & Spring sts. VA. 8979 Convenient to Civic Center. SAN FERNANDO BLDG. S.E. cor. 4th & Main sts. TU. 4203. Between wholesale & retail districts. Large, light basement. $150. F. C. WOOD. TUcker 1533

FOR LEASE — VERY DESIRABLE OFFICES on LARGE LOBBY OR FACING STREET, ON SECOND FLOOR. REASONABLE RENT. PH. TR. 1311. ASK FOR MR. AYRES.

FOR RENT—A FEW GOOD OFFICES FOR IMMEDIATE OCCUPANCY. APPLY ROOM 404, SOUTHWEST BLDG., 130 S. BROADWAY.

OFFICE FURNITURE

For rent, any amount. Rent applies on purchase. Easy terms. 211 W. 2.

Most Reasonable Rent

For office space in city, Class A bldg. 110 W. 11 ST. WE. 3066.

6 PRIVATE offices with TELEPHONE, STENOGRAPHIC & PARKING SERVICE, $40 PER MO. 6644 SANTA MONICA BLVD. HO. 7406.

3-RM. front apt., extra lavatory rm. Dr. left 4 yrs. practice because of illness. Suitable for chiropractor, osteopath, dentist. WH. 9106.

FOR RENT—7th & Grand, 408 Quinby Bldg. Very desirable large light furn. office on corner. VA. 5361.

513 E. 9TH, desk space with storage room, fine for mfg. agent. Owner, ph. 592833.

BEAUTIFULLY furn. suite opposite elevators. Apply Rm. 329 Insurance Exchange Bldg.

LIGHT, well furnished office with reception room & switchboard service. Call TR. 1234; Miss Meyers.

DELTA BUILDING. Outside offices, single and en suite; some furnished. Apply Rm. 718, 426 S. Spring st.

DESK space, ground fl., suitable real estate or factory agt. Lge. window. Reas. rent. 843 S. GRAND.

OFFICES and desk room, elegantly furnished suite; use phone & stenog. 718 Pershing Square Bldg.

CHAMB. Com. Desk space. Mail and tel. service. Well fur. Reas. WE.9137

$12.50. Phone, desk, mail serv. Spring Arcade Bg. R. 701; also priv. office

FURNISHED office in mod. law suite. Call 511 Financial Center Bldg.

$20 MO. Desk, chairs, use of phone. Central loc. 707 Bartlett Bldg.

LARGE front room, fine for office. Free phone. 248 SO. FLOWER.

Industrial and Business Pty. —27-K

WELL equipped industrial plant close in location, railroad spur track, five tone crane with eye-beam track completely wired for light and power. Garages, storeroom, offices, approximately twenty thousand square feet, two-thirds of area covered by roofed sheds. Inquire AXridge 9157. 143 WEST 35TH ST.

LEASE—1-sty. brick bldg., 38x115, nr. 9th & San Pedro. Reas. rent. CENTRAL REALTY COMPANY 1208 Loew's State Bldg. VA. 1212.

AUTO SALES ROOM AND GARAGE Fine loc., 2 agencies available. 4164 S. Vermont. OR. 3392.

BUS. bldg. 60x150. Western ave. nr. Hollywd. Blvd. Ph. Owner, HO.1574

TO LET—MISCELLANEOUS Country Homes, Etc. —28

2-STORY, 4 bedrms., well located, furnished house at Redlands, Calif. Write 615 N. Linden Drive, Beverly Hills, or phone OX. 2984.

Farms, Ranching Lands —28-B

$10 MO. Good house, 5 acres, water, paved road. Nr. Norwalk. Free rent for labor. 6244 Burwood ave., L. A.

TO LET—FLATS, HOUSES— Apts., Furniture for Sale —29

FURNITURE for sale & new 6-rm. Spanish bungalow for rent. Terms on furn. 1929 Carmona Ave., nr. Wash.

5-RM. 4 bdrms., glass slp. porch, gas furn., auto htr. $75. Furniture reas. perm. tenants. 1651 W. 24. BE. 9387

MISCELLANEOUS

FURNITURE—HOUSEHOLD GOODS, Sale, Exchange —30

FURNITURE FACTORY Offering Entire Stock to the Public at Less THAN Wholesale Prices

810 East 61st Street

BETWEEN AVALON & CENTRAL.

TODAY new $60 Coxwell chair, $15; web-constructed hardwood frame overstuffed parlor set, $65. Drophead sewing machine, $7; elect. vacuum, $6; $35 lamp, $10; bedroom & dining room furn., rugs, gas range, etc. Moxley Ware House, 1331 W. Florence Ave. (72nd.)

ELEGANT furn. Wilshire home, all up-to-date. Call today. Will sell by pc. or all. Everything the best. Twin & full size bedrm. suites, liv. & din. rm. Best of Wil. & imp. rugs. Priv. sale. Dealers, don't call. 233 S. OXFORD. WA. 4192.

BEAUTIFUL furnishings for a 5-room house, including piano, also Studebaker sedan, runs and looks like new, 1927 model. Half cash, rest on time. No dealers. 1611 E. 61st st., near Compton ave.

3, 4, & 5 Room Outfits

INCLUDING ROOM SIZE RUG FROM $94.50 TO $199 STAR FURNITURE CO. 3573 WHITTIER BLVD. AN. 3890.

WE RENT CHAIRS

Dishes, cutlery, etc., for weddings & banquets. 5000 folding chairs and tables. Quick delivery. Invalid's wheel chairs, desks, cots, pads. Lou Skeels, 1912 S. Main. WE. 6105.

FURN. up-to-date, 9 rms., sac. by pc. Mohair liv., wal. din., twin & full size bedrm. suites, Wil. rugs, lamps, mirrors. Must sell at once. Dealer, auct., don't call. 710 S. WESTERN.

MY lovely clean furn. tables, chairs, spinet desk, dishes, twin bedrm. set, box springs, curled hair mattress, Anglo-Persian, Wilton rugs. Call after 10. 2907 W. 15TH ST.

Allied Furniture, Inc.

NOW OPEN TO THE PUBLIC Corner 10th & Los Angeles St. Buy at the Wholesale Margin.

WAREHOUSE full of bed., liv., din. & brkfst. rm. sets, factory close-outs & bankrupt stock. Must be sold at once. All high-grade; also lot of rugs, range, refrig. 2222 S. Hoover.

2-piece Spanish set. Beautiful coverings, $69, worth $125. White En Side oven gas range, $49, a $90 value. Coast Furn. Co., 861 S. Figueroa.

FLOURIST Frigidaire, new, for sale, 6x6x4, dbl. plate glass. Large new machine. Look it over. 1328 Santa Monica Blvd., Beverly Hills. OX.1311

FOR SALE—5 rms. of furn., including piano, Zenith radio and Brunswick Victrola. 1933 N. New Hampshire. 596821.

GOING to Europe, 5 rooms of furniture, 2 bedrooms, also millinery fixtures. Will not separate furniture. 1037 IROLO. Take L car.

GAS RANGES—106. $2.50 to $17.50, reconditioned & guaranteed 1 year. Delivered & connected. Standard Stove Works, corner 30th & S. Main

ENTIRE furnishings 3 Beverly & Hollywd. homes, like new. Bargain. ROSSNER'S, 5516 Hollywood Blvd., nr. Western. Open eves. OL. 7879.

HIGH class bedroom suite, box spring Sealy mattress, first class condition. 747½ S. DETROIT ST.

GRAND piano; 3 beaut. large mandarin rugs, dining, bedroom set, etc. Time payments accepted. 650 S. Sycamore. WH. 1722 or TU. 4681.

7 ICE boxes, in good condition, $10 each. 100-lb. capacity. 2816 Sunset Place. Apt. 7.

BEAUTIFUL Hardman upright piano, mahogany case. Weymouth Apts., Rm. 211.

$350 FOR 5-r. completely furn., trms. All or none. 1359 N. Highland, GLENDALE.

GAS ranges, slightly damaged; high-grade, porcelain floor samples; marvelous bargains. 1308 Santa Fe.

HUGE sac. 5 rms., gorg. custom built furn. Almost new. Owner must sell this wk. Liberal terms. OR. 9990.

DINING, bedroom, mohair set, lamp, rugs. 1562 W. Vernon ave. Flat for rent. Dealers, auctioneers, don't call.

3 RMS. furn., 2-pc. mohair set, wal. bedrm. set, lamp, rugs, etc. 1315 N. CATALINA after 6 p.m.

BEDROOM suite, massive colonial Circassian walnut, very fine, cost $400; take $135. 2905 Beachwood Dr.

OLD FURNITURE WANTED

We credit old as part pay. on NEW. TRinity 7361. Eastern Outfitting Co.

HIGH grade furniture, cut glass, china, Oriental rugs. Suitable for 5 rms. WH. 6040. 326 N. SYCAMORE.

SET dinner dishes, oak table, 6 chairs, steel bedstead, springs, mattress, Brussels rug, 6x9. 972 S. Hoover.

FURN. beaut. up-to-date 6-rm. bung. Sac. at once. All or by pc. Dealer, auct., don't call. 1639 W. VERNON.

MAHOGANY living & din.-rm. furn. & rugs, fine condition. A sacrifice. 117 S. Larchmont Blvd.

CHIPPENDALE antique mahog. din. rm. set, beaut. Must sacrifice. 1664 Ard Evin, Glendale. Glen. 949.

RUG, $45, 9x12 taupe Wilton. Call OL. 0290.

6 rms. of furniture, complete, new. No dealers. Apply 2057 Hillhurst ave.

DINING-rm. set, gas stove, very chp. Leaving town. 408 S. Benton Way.

MUST sell, leaving city. Beautiful china cabinet. 626 Venice Blvd.

TPWR. desk, dav. table, Howard watch, vac. clnr. china, etc. GR.1672.

5 RMS. furn. for sale, leaving town; 305 S. Cummings st. AN. 2154.

UP-to date furn., everything of mod. home, cheap. 401 S. St. Andrews Pl.

$200 Davenports, tailor-made for $100. $100 chairs, $35. 268 N. Vermont av.

USED GAS RANGES, $5 & UP— H. COHEN FURN. CO. 131 S. Spring

BEDROOM and living room furniture, rug, chairs, stands. 401 N. Harvard.

BEAUTIFUL furnishings of 4-rm. studio apt. for sale. Owner, HE. 9470.

GRAY bow-end bed, dresser & refrig. 431 N. Normandie Place. HE. 4044.

FURN. 5 rooms, almost new, must sell. 1423 W. 48, nr. Normandie.

ANTIQUES, English & early American, special discount. 622 N. Western.

MUST sell 5 rms. of furn. Call Sun. or evens. 4615 W. 30. Nr. Adams.

GAS range, Quick Meal, side oven, white enamel. Phone OL. 2848.

RUG, Wil., gray 11.3x14, like new. Sac. 320 S. Maple Dr. S. Wil. Blvd.

HOTPOINT electric range, nearly new. Phone OR. 2437.

GAS ranges, $5 up. Del., con. Guar. Acme Stove Wks., 2410 S. MAIN.

FOR sale, moving. Davenport $20; rockers $5; stove $12; all $40 if taken today. 129 N. Mariposa ave.

GUAR. 3-pc. o'stuffed sets $37. Mohair $81. At factory, 2509 Central ave.

Furniture, Household Goods at Auction —30-A

AUCTION

FURNITURE! RUGS! FURNISHINGS!

TUE., JUNE 5TH, 9:30 A.M. 3218 SO. MAIN ST.

DEALERS, APT. BUYERS & OTHERS, ATTENTION! We are PACKED FULL with a big selection of CLEAN USED FURNITURE, furnishings and rugs of ALL KINDS and we MUST UNLOAD! O'stuffed sets in mohair and velour, dining & bedroom sets in walnut, beds, springs, mattresses, dressers, chiffoniers, tables, rockers, chairs, rugs, etc. BY ALL MEANS ATTEND THIS SALE! PACIFIC AUCTION HOUSE Dan Feldman, Auctioneer.

AUCTION

WED., JUNE 6, 10 A.M. 3311 S. MAIN

The contents of a new & 2nd hand store. Also 25 apartments & the furnishings of several beautiful homes, incl. living, dining & bedrm. sets. All white & other gas ranges, lots of crockery, utensils, light bulbs, hardware, garden hose, etc. Abundance of bedding & linen and a very fine selection of rugs. S. BARAK, Auctr. HU. 6149.

AUCTION TODAY

Dealers take notice. I have been commissioned to sell the entire stock of Forrester Furn. Co., 3123 S. Main st. Monday, June 4th, at 10 a.m. This stock will be sold in lots to suit the buyers. Don't miss this sale for bargains. Come early as I will sell fast. A. L. MOXLEY, Auctioneer. TH. 7995.

AUCTION TODAY!

Beverly Hills, Monday, 10 a.m. 521 Foothill Road, just north of Santa Monica Blvd. Beautiful oriental rugs, Chinese furnishings, objects of art, Knabe Ampico piano, etc. Fitzroy 2134. C. H. O'CONNOR & SON, Auctioneers.

FURNITURE—HOUSEHOLD GOODS, Sale, Exchange —30

Furniture, Household Goods at Auction —30-A

AUCTION Monday, June 4, 11 o'clock 435 N. Beachwood

Take H or S car.

I am instructed by the owner to sell the beautiful household furniture and furnishings of 6 rooms. It consists of 2-pc. Spanish mohair set, Coxwell chair, 2 occ. chairs, radio & phonograph, lamps, mirrors, rad. heater; 3 9x12 Wil. rugs. $500 9-pc. wal. dining set, White rotary sewing machine, $900 9-pc. Berkey & Gay bedroom set with glass tapestry picture, 2 7-pc. gray bedroom sets, ice box, range, spinet desk, bedding, linen, curtains, kit. utensils, etc. These goods must be sold and removed the same day as owners are leaving.

AUCTION Tuesday, June 5, 9:30 a.m. 112 E. Jefferson

One of the finest stocks of household furniture will be offered. Such as 30 beautiful living, dining and bedroom sets, pianos, radios, odd lots springs, dressers, chairs, rockers, bedding, linen and selection of rugs. Dealers and general public don't forget. SOUTHWEST AUCTION HOUSE Auct., I. Dorshkind. H. H. Greenberg

FURNITURE—HOUSEHOLD GOODS—Wanted —30-W

We Will Buy For Cash Entire Home Furnishings

OF MERIT, ANTIQUE & MODERN, or we will sell the same for you at auction, in your home or in our galleries.

Van Keuren Galleries

3763 WILSHIRE. DU. 0120.

IF you want Highest Possible CASH Price for your Household goods, all or part, with honest appraisement, fair dealing with gentlemanly solicitors, CALL COL. C. F. CALHOUN & CO., INC. AX. 3889.

IF YOU HAVE HIGH-GRADE FURNITURE to sell and wish to receive a fair price, courteous treatment and have a buyer of refinement call on you, phone the office of LEWIS S. HART. Westmore 8291.

WE are the only firm paying 15% to 25% more for your furniture.

CALL HU. 0260

Evenings and Sunday, UN. 2681.

THE Barak Auction Hs. has always paid highest cash for furn., rugs, pianos, office and rest. equip.

Call HU. 6149

FURNITURE WANTED ANY AMOUNT, CASH

HUmbolt 4517

WANTED — At once, furniture, rugs, linens, dishes, etc., complete home. Mrs. Nash, EM. 0138; eve. WE. 5491.

BEDRM., liv. & din. rm., rugs, dishes, linen, musical instruments, etc. Buy for cash comp. or sep. BE.3028.

GET MORE MONEY FOR YOUR FURNITURE, ANY AMOUNT

HUMBOLT 5011

WANT 6 ROOMS OF GOOD FURNITURE FOR CASH. CALL MR. DWIGHT, HOlly 5715.

WE PAY MORE MONEY, CASH FOR FURNITURE, RUGS, LINENS. HU. 0198. DEL. 6887.

15% MORE than 2ND-HAND DLRS. Dealers, don't call. Call HU. 1985.

MUST have at once, furniture of any descrip. for cash. Call DEL. 6887.

YOUNG couple desire to purchase furniture, pay cash. EM. 0344.

FURNITURE WANTED—5 to 6 rms. Call TR. 4564 or OX. 2889.

NEED FURN., RUGS, ANY AMT. 6321 7TH AVE. THornwall 9684.

BEFORE you sell your furn. call us. We will appraise it free. MU. 0732.

WANT furnishings for 15-unit court. pay cash. BE. 7928.

FURN., rugs, piano, radio, bedding, linen, bric-a-brac, cash. BE. 6912.

MUST have furniture at once, high price; cash. Rossner's. GL. 7879.

SEWING MACHINES— Sale, Exchange, Wanted —30-X

REBUILT like new, all makes, treadle machines, $7 up; portable electric, $22 up; cabinet electrics, $52.50. Largest stock in city to select from. Rent and repair. 2 stores. 1134 S. Main. 5312 S. Vermont. WE. 5569.

50 NEARLY new and rebuilt machines including latest model Singers & Whites at wholesale prices. 1156 W. Wash. WE. 5831. Open evening & Sunday.

SINGER sewing machine for sale, chain stitch, good order, reasonable. 1130 N. Mariposa. Telephone 591-818.

BIGGEST barg. Singer electrics, $20 up Desk electric, $45; Singers, $10 up HERRICK, 432 S. Bdwy. MU. 5191.

WHITE desk electric, $43.50. Cost $145 Singer drophead, $10. White Sewing Mach., 917 S. Broadway.

SEW. mach. & pianos bought, sold, repaired. Rent from $1 mo. N.W. Fisher, 1006 S. Brdway. Pl. TU.5605

SEWING machines rented, $1.50 mo. Repaired, $1 up. New Method Sew. Mach. Co., 114 W. 9th st. TR. 0061.

MUSICAL INSTRUMENTS— Sale and Exchange —31

Beautiful Grand Piano

Used, fully reconditioned, having a wonderful tone. Must be sold right away, at $198. Don't miss this chance to own a grand at the lowest possible price & your own terms.

MAY COMPANY

MUSIC DEPT. 4TH FLOOR.

DON'T BUY A PIANO NOW until you have at least looked over our mammoth stock of WORLD FAMOUS MAKES Uprights, used, from ......$35 up GRANDS, used, from ......$295 up PLAYERS, used, from ......$145 up Terms as low as $1 week. WHOLESALE PIANO WAREHOUSE 1234 South Main st.

150 GRAND PIANOS, small uprights, Players, new and used, including the new period models, all priced far below original value. RADIOS $5 up. PHONOGRAPHS, console and uprights, $5 up. Don't be hasty, look elsewhere first, then come prepared to buy. WHOLESALE PIANO WAREHOUSE 1234 So. Main st.

75 GOOD USED UPRIGHT PIANOS $100—$150—$250 ea.

Standard makes: Krakauer, Washburn, Kurtzmann, Steger, Knabe, Bush & Gerts, Weber and many others.

PAY $5 a month BIRKEL MUSIC COMPANY 446-48 So. Broadway.

PLAYER PIANOS

From $175 to $375 Heintzman, Washburn, Pianola, Stroud, Auto Piano, Kurtzmann, Emerson and others. PAY A FEW DOLLARS PER MONTH BIRKEL MUSIC COMPANY 446-48 So. Broadway.

MISS HELEN TALKS

"I have received 9 letters and telegrams from people back east instructing me to sell their grand pianos and reproducing pianos with power of attorney to make low prices and terms, however CASH makes a noise. Come see me. Helen." Lincoln Piano Storage Co., 800 N. Spring st., at Alpine. Phone ME. 1441.

WEBER DUO-ART REPRODUCING GRAND

—at a substantial discount. Has been used as demonstrator, but is just like new. WESTLAKE BRANCH BIRKEL MUSIC COMPANY 2402 West Seventh st.

BABY GRANDS—STEINWAY, MASON & HAMLIN, CHICKERING, KNABE and others, used, including art models of other makes from $225 upwards. 2½ years to pay. WHOLESALE PIANO WAREHOUSE 1234 So. Main street.

SLIGHTLY USED STEINWAY

Living-room grand: beautiful mahogany case; marvelous Steinway tone. WESTLAKE BRANCH BIRKEL MUSIC COMPANY 2402 West Seventh st.

KURTZMAN baby grand, Florentine model, slightly used, $950. Birkel Music Co., 2402 W. 7TH ST.

BABY GRAND PIANO, latest model. Fine make. Like new; almost any offer takes it. 2524 SIXTH AVE.

I have good grand, also upright, rent either reasonable. Might sell. Address J, box 36. Times Office.

MASON & Hamlin piano, bung. size. (Used.) $100. Ask for Miss McCoy, 913 SO. OLIVE.

PIANO, upright Kurtzman, nearly new, $200 cash. Hutchings Studio, 3924 W. 6TH ST.

EMERSON grand square piano Anteek. $75 storage. 913 SO. OLIVE.

GULBRANSEN clear piano & 40 rolls at great sac. Going away. HE. 3640.

DECKER baby grand, $175. Also used player. $100. Storage. 913 S. Olive.

RENT pianos, $2 per month. TAYLOR, 927 S. Hill. TU. 3749.

KRANICH & Bach grand; fine cond. Take good upright in exch. BE.1773.

PRIVATE collection, 1000 Victor opera records. HO. 4276.

FINE tone violin, good case & bow. $35. 1315 N. La Brea.

"CONN" tromb. $35. Baritone $30. Fr. horn $25. Trumpet $60. 312 F. Fig'a.

EMERSON piano, $45, used. Chickering $85. Musical Strge. 913 S. Olive.

MUSICAL INSTRUMENTS— Sale and Exchange —31

Danz Delivers Free

Used pianos sale or rent. KNABE $98, or rent $2 mo. STEINWAY $125, rent $2 mo. CHICKERING $70, rent $1 mo. MASON & HAMLIN $240, rent $3 mo. KURTZMAN $95, rent $1 mo. STEINWAY VERTI-GRAND $395, rent $4 mo. APOLLO player piano, 50 rolls, bench, $100, rent $3 mo. CHICKERING GRAND, $265, rent $4 mo. HARDMAN $100, rent $2 mo. VOSE $65, rent $1.00 mo. Free delivery on period rental plan. All rent paid can apply on purchase price later. Radios rented $1 mo. up. Atwater Kent Radiola. Falk & other new and used models. Apply on buy later. DANZ, 105 N. Spring. Open nights to 9. TU. 7755.

MERRILL baby grand, made in Boston est. 50 yrs. Just like new, mahogany duco finish, wonderful tone & action. One of the biggest bargains we have had in years. $395. MARTIN MUSIC CO. 734 S. Hill. Phone TR. 9621.

STEINWAY art case upright piano, like new, at a great sacrifice SOMERSET APTS. Gower & Franklin aves. Hollywood.

RENT a piano on our easy rental plan. Amount paid may be applied to the purchase of a piano in the future.

THE MAY CO.

ROSEWOOD player piano, A-1 condition, mandolin attachment, 35 rolls, bench, scarf, lamp, complete $325. No dealers. 598-169.

USED Knabe, Chickering, Steinway grands, up'ts. Lowest prices. Terms. WHOLESALE PIANO WAREHOUSE 1234 South Main st.

PLAYER pianos, 15 world-famous makes, used, but guaranteed, priced low as $145. Terms low as $2 wkly. WHOLESALE PIANO WAREHOUSE 1234 South Main st.

PIANOS & sew. mach. bought, sold, repaired. Rented from $1 mo. N. W. Fisher, 1006 S. Bdwy. Pl. TU. 4505.

For Rent —31-A

RENT a piano, grand, upright, player. Ask about the period rental plan—saves you money. Platt, 832 S. Broadway. Open nights till 9.

PIANOS for rent, uprights, players and grands, reas. Only 1 month in advance. SO. CALIFORNIA MUSIC CO., 806 S. Broadway. VA. 2221.

STEINWAY, rent $3. Chickering, $2. Bungalow pianos, $3 month. 1 month in advance. Grands, $5. Youell Musical Storage. 913 SO. OLIVE.

PIANO RENTED, $1 PER MONTH Uprights $90, players $165, grands $295. Free del. No ints. plan. Starr, 911 S. Hill. VA. 0831. Open eves.

Musical Instr. Wanted —31W

WANTED for reconditioning, used Chickering parlor grand. Good cond. musically, but case unimportant. WA. 8283.

RADIO EQUIPMENT— Sale, Exchange, Etc. —37

MISS HELEN TALKS RADIO—

"I have $100,000 worth of radios that must be sold in big STORAGE WAREHOUSE SALE. No old junk, almost every set brand new. Prices start at $9 to $399. Former prices were $69 to $900. Your own terms within reason. Ask for Miss Helen." Lincoln Storage Warehouse, 800 N. Spring St. Take E, W, 2 or 3 car, off at Alpine, walk 1 block east to big 10-story warehouse. ME. 1441.

$30 BUYS 4-TUBE RADIOLA COMPLETE. $25 FOR POWERFUL PORTABLE. SEVERAL OTHERS. Bargains. Come in and look them over. Free demonstration in your home. Herrick's, 432 S. Broadway. MUtual 5191.

4-TUBE electric walnut cabinet, complete, $37.50. Your old set rebuilt into all-electric, $27.50. Satisfaction guaranteed. Called for & delivered free. AN. 6142.

8-TUBE SUPER ELECTROPHONIC CONSOLE LATEST MOD. BRAND NEW ALL ELEC. Comp. unsurpassed tone, beaut. cab. like $1100 set. Sac. only $75 cash. 1853 W. Adams aft. 6.

ALL ELECTRIC $69.75

6-tube console comp., factory to you. Patterson Radio, 239 S. Los Angeles.

5-tube Kemper portable, $45. Complete, fine for vacation. RO. 3008.

$1 MO. rents radio. Apply rent on buy later. Open eves. 911 S. HILL.

ATWATER KENT—5 tubes, good condition. Reas. 3432 W. 59 st. VE.3103

ATW. Kent, new mod. 37, compl. Guaranteed. New. Sacrifice. EM.9280

5-TUBE Wurlitzer $165 console, sac. $30. 843 N. Edgemont. AL. 3484.

1 LARGE walnut Kolster radio cabinet, cabinet only. $37. GR. 1053.

RADIOLA 28, table and speaker, perfect cond. $100, cost $232. Ph.591139

RADIO rents $1 mo. up. DANZ, 105 N. Spring. Open eves. TU. 7755.

MACHINERY, ALL KINDS— Sale and Exchange —32

"MEYER MEANS MACHINERY"

Machine Tools

"PEXTO" Tinners' Tools, Presses, Sheet & Plate-working Machinery. MEYER MACHINERY CO. 1939 Santa Fe Ave. VA. 3762.

LATHE, 7"x3', screw-cutting Dalton bench lathe, chucks, tools, countershaft & motor complete. Bargain. Also large Colpin batteries & ign. test outfit. $150 Melrose av. OR.2614

NEW BATTERY CHARGERS 1 to 16 batteries capacity, complete. $37.50. ADVANCE ELECTRIC CO., 1260 W. 2nd st. MU. 3159.

1 6x8 IN. 2 cylinder enclose type ice machine, good for 8 to 9-ton refrigeration. In 1st class condition. 2128 8TH AVE.

1 Westinghouse 75 K.W. D.C. generator, 250 volts; also 1 Buffalo Forge steam engine, $350. 810 S. SAN PEDRO. TU. 3488.

FOR SALE—1 5-sack 21 E. Smith paver, good condition, $600. Will trade. Call OL. 4686.

ELECTRIC MOTORS bought, sold, rented, repaired. NORTON & NORTON, 1375 N. Broadway. CA. 0484.

16x8 Monarch plane with chucks on tooling. Must sell today. 601 E. 3RD ST.

SHOEMAKERS, attention! Have cutter, finisher and Singer machine. Will sacrifice. Call TH. 9535.

MACHINE tools, woodworker, pumping and sheet metal machinery. 409 E. THIRD ST. FA. 4621.

AIR compressors, paint spray outfits, complete, $57 & up. Bought & sold. 501 W. WASHINGTON. WE. 2202.

USED ICE MACHINE

Barg. prices. 3631 Avalon Blv., L.A.

ICE machine, just overhauled, excl. cond. Cheap. WH. 4055.

ELECTRIC motors bought, sold, exch. Motor Shop, 210 E. 3rd. VA. 8876.

OIL well supplies. STANDARD PIPE & SUPPLY CO., 949 Date st. MU. 7242.

CLIMAX engines. Curtis compressors. Coast Mchy. Co., 464 E. 3d. VA.4871.

Thrashing mach. Russell 17x46, $500. Scotty's Place, 226 N. L.A. MU.7525

Machinery Wanted —32-W

WANTED—All kinds farm machinery, tools, pumps & feed cutters. Scotty's Place, 226 N. L. A. MU. 7525.

PIPE threading machine from half to two-inch. Must be bargain. Call SUTHERLAND, Savoy Hotel, Tues.

WANTED—To buy used heavy radial drill. Phone Mr. Milan. BE. 1311.

MISCELLANEOUS— For Sale —33

BUTCHERS' SUPPLIES

Refrigerators, display cases, meat blocks, cutting tables, etc. SOUTHWESTERN BUTCHERS' SUPPLY CO., 310 E. 7TH ST.

Electric Refrigerators

A nationally known brand at one-half regular prices while they last. 747 N. WESTERN AVE.

500 LAWN mowers less than ½ price, del. & guar. Mowers sharpened by machinery & adj. for $1. Called for and del. free. Bishop & Mathews, 819 W. Vernon. VE. 6618.

BRUSHES, 4-in. wall, $7.20 doz. up. Varnish brushes, $.90 doz. up. Sash 2-in., $3.75 doz. up. BUY DIRECT. Maker of Brushes, 5223 Avalon Blvd.

GARAGES built any size anywhere. Alterations & cement work any kind. HORNHOLZ BROS. 426 E. Slauson. AX. 6984.

LAWN mowers for less, new & used. Grinding $1. PENNSYLVANIA LAWN MOWER SHOP, 4804 Santa Monica Blvd. OL. 3714.

8 SUPERBA water heaters, No. 2, 30 gallons capacity, like new. Bargain. $35 each. Cost $125. 2816 Sunset Place. Apt. 7.

ELEC. washer, "Laundryette," copper tub. Reg. $170. Sell $35. 716 S. Figueroa. TR. 7618.

FERTILIZER, cow, 100% pure, 7 100-lb. sacks for $4.50, or 8 sacks $5. Two yards for $8. Ph. OL. 1214.

EVERYTHING FOR YOUR BUILDING AT LOWEST PRICES. WHITING-MEAD CO., 2260 E. VERNON AVE.

PLUMBING, TOILETS, only ....$14 CANE BUILDING SUPPLY CO. 329 E. 9th st., cor. Maple. TR. 7943.

LINOLEUM, 1000 ft. Pictures framed. Lrg. wind. blinds. 4014 Santa Monica Blvd.

TARPAULIN for sale, like new. 24x36. 1931 W. 65TH ST.

CAMP bed and auto tent cheap. 5721 7TH AVE., rear.

ONE pole tent with porch and mattress. 2311 10th ave. EM. 5426.

PREMIER Duplex cleaner, new, nearly half price. 1156 W. Wash. WE. 5831.

MEAT slicer, scale, box 4x6x9, root beer barrel. VE.3232. 1861 W. 43 st.

56-INCH ceiling fan in good condition for $20. 955 E. 31ST ST.

BABY buggy, good condition, ½ price. 1326 REID ST. BE. 4478.

TENT, dbl. cot, port. phonograph, $20, no less. WELLS, 911 Winfield st.

FOR sale, good trailer, also violin. Make offer. 10630 Birch st., Inglewd.

MISCELLANEOUS— For Sale —33

GOING east, private party will sell for cash or exchange for diamonds: Falcon-Knight sedan, almost new; radio, electric attachments, 5 tubes; White Frost icebox, oil painting, Britannica encyclopaedia, 29 volumes, and other small items. PAUNT, 1042 Seward. Phone HO. 7479.

EL. iron, suites., Colt aut. pistol, vel. couch cover, phono. GR. 1872.

2ND HAND tents for sale and rent. Also covers. 748 KOHLER ST.

Office, Store Equipment —33-A

SHOWCASE BARGAINS

We are offering the largest stock of 2nd hand showcases & fixtures in the West. Included are many new odd sizes and finishes, all priced low. Cases for candy, groceries, cigars, meats, dry goods, sundries, jewelry, etc. Also wall cases and shelving. You get Weber quality at a low price.

2ND HAND DEPT.

WEBER SHOWCASE & FIXTURE CO.

316-330 S. Los Angeles st. PHONE HU. 0460.

NEW AND USED OFFICE FURNITURE

WIDE VARIETY OF GOOD USED OFFICE FURNITURE OF PRACTICALLY EVERY TYPE. USED DESKS, TABLES, CHAIRS, FILING CABINETS AND THE LIKE AT ECONOMY PRICES.

NEW PIECES—A GOOD COLLECTION AT FEATURED PRICES THAT WILL MEAN SAVINGS TO YOU.

BARKER BROS.

Used Office Equipment Store Temporary Location

733 S. SPRING ST.

SODA FOUNTAINS BARGAINS

You will always find real fountain values at Weber's. Our rebuilt fountains include all popular sizes, are in 1st class condition, and are offered at bargain prices. Terms are liberal.

2ND HAND DEPT.

WEBER SHOWCASE & FIXTURE CO.

316-330 So. Los Angeles st. PHONE HU. 0460.

MILLER DESK & SAFE, 219 W. 2D DESKS, CHAIRS, TABLES

FILES SAFES

On 2nd st. We claim to have the largest stock in office equipment in the city. Just see it and price it.

USED EQUIPMENT

Odd pieces and complete suites to match in high and medium grades, but nicely refinished. Terms same as cash prices; in plain figures.

DESKS SAFES CHAIRS, FILES

ENTIRE BUILDING NEW AND USED EXCHANGES TERMS SOUTHERN CALIFORNIA SAFE CO.

400 S. Los Angeles St.

MILLER DESK & SAFE, 219 W. 2ND. FILING EQUIPMENT

The largest selection of steel & wd. filing cab. on the coast. NEW & USED LETTER & LEGAL CARD CABINETS, CHECK FILES, SPECIAL FILES BUILT TO ORDER. Immediate deliveries on regular files & storage. To compare yourselves visit 2nd st. before you decide. 2nd st., where savings are a proven fact.

STORE FIXTURES

AND EQUIP. "DAVIS HAS IT." Everything for groceries, markets, cafe, delicatessen & drugs. A-1 used, new, factory to you. We have everything. REAL BUY. TERMS. Big FREE PARKING lot. Eves. by appt. DAVIS STORE FIXTURE EXCH. 1349 SO. MAIN. WE. 9059.

TEN OFFICES

OF OAK, MAHOGANY AND WALNUT FURNITURE, CONSISTING OF FLAT-TOP TYPEWRITER DESKS, TABLES, CHAIRS AND OFFICE ACCESSORIES. LOWEST PRICES. 321 I. W. HELLMAN BLDG., 124 WEST 4TH STREET.

MILLER DESK & SAFE, 219 W. 2ND

SAFES

Largest selection in new & used, all sizes. E.Z. TERMS. We buy, rent & exchange.

RESTAURANT & STORE FIXTURES WANTED FOR CASH

Fischers Auction House

380 S. LOS ANGELES ST. Phone MU. 5222.

JOSEPH BELLUE

Office Furniture Exchange

4TH FLOOR

631 S. Spring. VA. 5305

SHOWCASES, SODA FOUNTAINS, FIXTURES, OFFICE PARTITIONS Immense stock. Priced right. WEBER SHOWCASE & FIXT. CO. 316-330 S. Los Angeles st. Phone HU. 0460.

SODA FOUNTAINS

New and rebuilt. Large stock. Lowest prices. LIBERAL TERMS. WESTERN SHOWCASE & FIX. CO. 517 E. 9th st., near Wall.

SODA fount. interior, pract. new, cost $1100. Will fit any place, $300. Steam table rack $5. Remington typewriter $30. 150 pcs. of silverware 10c ea. Own., Apt. 207. WE. 4586.

Desks and Files, Used

ALL MAKES AND SIZES HALSTEAD & VEAZEY 1326 SO. MAIN. WE. 8385.

USED STORE FIXTURES

Everything in complete outfits for stores and restaurants. CALIF. STORE FIXTURE CO. Cor. 8th & Los Angeles. FA. 4054.

FILING EQUIPMENT

DESKS, SAFES, CHAIRS

We buy, sell, rent, exchange desks. LOU SKEELS, 1912 S. Main. WE.6105

MAHOGANY furniture for complete office, 60" desk, swivel chair, 2 arm chairs, 2 side chairs, 4-dr. mahg. letter file, all for $125. 752 S. SPRING ST.

BANKRUPT FIXTURES FOR EVERY BUSINESS. J. T. SUGARMAN, 230 SO. LOS ANGELES STREET. MUtual 5117.

EVERYTHING in used office equipmt., tables, chairs, desks, files, safes, carpets. Call KOEPPEL at TR. 6735. L. A. DESK CO., 848 So. Hill.

BARG. in used office fur., typewriters bought, sold, rented. Western office Furn. Co., 754 S. Olive. VA. 1801.

CAFE, soda fount., store, new and used fixt. Commercial Fixture Co., 5959 Avalon Blvd. AX. 9001.

STORE FIXTURES OF ALL KINDS. EXCHANGE NEW FOR OLD Silva Fixture Co., 418 E. 9th st.

LARGE safe, beautiful mahogany finish, complete with equipment, $175. VA. 9895.

Partitions Sectional

INSTALLED. REAS. PH. VA. 9910.

MARKET fixtures, must sell at once. Moore's Market, 346 American, Long Beach. Grocery, meat, fountain.

USED office furniture & safes. Basement store — basement prices. 420 S. SPRING. TR. 3724.

SAFES—NEW AND USED. TERMS. SHEALY SAFE CO., 946 S. MAIN.

DESKS, safes, filing cases, chairs. SKEEL'S, 1912 S. Main. WE. 6105.

GOOD values in used safes & filing equipment. 848 S. HILL.

DESKS, chairs, filing cabinet, typewriter, etc. 1367 W. 24th. BE. 8333.

SAFE, $35. Steel letter file, cheap. Must sell. TUcker 7389, 227 E. 9th.

BAKERY, cdy. mkg. equip. showcases, lunch ctr. Sac. 8629 S. VERMONT.

STORE fix., scales, registers, for sale. 3078 W. Valley blvd., Alhambra.

CASH REGISTER bargains. All sizes. 214 E. 9th st. VA. 9221. Easy terms.

Typewriters and Supplies Adding Machines —33-B

OUT of the high rent district. Better typewriters for less money. Prices from $12.50 up. Agency for all new portable. Typewriter Inspection Co., 325 W. 2nd. TR. 3658.

NO. 10 AND 12 REMINGTON, NO. 4 UNDERWOOD. SAFE - GUARD CHECK WRITER. MAHOGANY TABLE 3x8 FT. CHEAP FOR CASH 305 DOUGLAS BUILDING

BARGAINS "all makes" used and rebuilt, late mod., rented 3 mos. $7.50. WHOLESALE TYPEWRITER CO., 442 S. Spring. ME. 3442.

BARGAIN, electric adding machine and Burroughs book-keeping machine. Park Transfer Co., 1249 S. FIGUEROA.

HEADQUARTERS FOR ALL MAKES TYPEWRITERS. SPECIAL LOW PRICES. SEE OUR WINDOWS 752 SO. SPRING. VA. 9895.

UNDERWD. typwtr. No. 5. Good as new. ½ price. 726 N. Cherokee. GR. 4058.

ADDING MACHINES, standard makes, sold, rented. 130 E. 7. TUcker 5686.

FOR SALE, DICTAPHONE, NEW. HO. 3979.

MISCELLANEOUS— For Sale

Clothing, Furs, Etc. —33-D

BEAUT. biege squirrel coat, dyed wh. fox col. & cuffs. New, $165. Lge. sil. tip fox, $45. 927½ W. Kensington. 2 blk. S. of 1500 Sunset. MU. 7970.

ELEGANT sealskin coat, excellent condition. Bargain for quick sale. 1703 Garfield ave., South Pasadena.

HIGHEST prices paid for used garments of good quality, will call. Dress & Art Shop, 1830 W. 6. DR.1939

3 young men's suits, size 18, like new. Boys' suits, sizes 10 & 12. Reasonable. HE. 4665.

3 beaut. coats, spr. sport & street dresses. Also eve. gowns, perf. cond. Reas. OR. 0338.

Jewelry, Diamonds —33-E

DIAMONDS, all sizes, set in rings, bracelets, wrist watches, etc. Nothing but bargains. It pays to see us. MARKWELL & CO., 324 Citizens' Nat'l Bank Bldg. MU. 4249.

MY 1½ K. B.-W. diamond ring, sell for $400 cash on acct. leaving city. Address P, box 337. Times Branch.

Cameras, Supplies —33-H

WANTED, cameras, kodaks & lenses. Petersen's Camera Ex. 356 S. Bdwy.

Antiques, Art Goods —33-F

OLD English writing desk & book case, mid. Vic. Period. VA. 3313.

Lumber, Bldg. Materials—33-K

BATH tubs, $17. Laundry trays, $5.50. Gen. Plumb. Sup. Co., 400 E. 9.

Billiard Tables, Supplies—33-L

WANTED: Pool & billiard tables. Will pay cash. Write or call 219 South Johnston St.

Houses, Bldgs. to be Moved—33-V

8 rms., 1½ story, hardwood floors. Must be moved immediately. Very reasonable. CALL GR.4106 for appt.

BEAUT. almost new 4-rm. bungalow. 1228 W. 97TH ST. HO. 0305.

4-RM. modern bungalow. 6401 COMPTON AVE. AN. 4582.

MOVE or wreck 1½-story mod. house. 6468 Santa Monica Blvd. HO. 0305.

MODERN 5-RM. BUNGALOW 1203 E. JEFFERSON ST. AT. 0197.

STUCCO—4 double, 6 single. HE. 3547 and HO. 9525.

FINE 9-rm. house, move or wreck. 1319 Ingraham st., and others.

5-RM. plastered house, sell cheap. 665 S. Clover st. Phone AX. 4610.

BOATS, YACHTS, ETC.— Sale, Exchange, Etc. —38

BOATS OF ALL KINDS FOR CHARTER. YACHT AND MOTOR SALES CORP. Adj. Cal. Yacht Club. Box 266, Wilmington 920. Open Sunday.

MAHOG. skiff equipped with Lockwood outboard motor. $150. Ph. 597-242.

MARION type mahogany sail boat, excellent cond. $200. Phone 597-242.

FOR SALE—37-ft. V-bottom fishing boat. 252 9th st., San Pedro.

DUCK hunters, boat & trailer, new. Have no use. Cheap. 1536 Sunset.

NEW skiff, $30 & $45. 4325 E. 4th. (E. of cemetery.) AN. 8579.

AIRPLANES—Aeronautics Sale, Exchange, Etc. —39

2-CYL. Lawrence 30-h.p. suitable light airplane. $75. 1816 W. Slauson.

WANTED— Miscellaneous —34

BOOKS BOUGHT HOLMES BOOK CO. 814 WEST 6TH ST. TEL. TR. 2285

WANT typewriter, late model portable. Trade cash, field glasses, kodak, cameras, equipment to 11x14. Address J, box 169, Times Office.

SPEEDWRITING textbooks wanted. Send address and price. Address Box 376, Times Agency, Santa Monica.

ALL cash for furn., rugs, piano, office and rest. equipt. HU. 6260.

DESKS, 3 flat or roll top, also files, safes. Cash. Mr. Hirsch. MU. 9508.

WANTED — USED OFFICE FURN. CALL HALSTEAD. WE. 8385.

WANT office desk, chairs, rugs, safe, etc., cash. MARSHALL. WE. 8860.

NEED furn. for several offices. Pay cash. MR. WAITE. TR. 3724.

Clothing, Furs, Discarded—34-A

HIGHEST prices paid for men's and ladies' used clothing, men's suits. Single coats, trousers, shoes & hats, ladies' dresses, coats, etc. HO. 4557.

MEN'S USED CLOTHING WANTED—OVERCOATS, TUXEDOS. HIGHEST PRICES. LEVIN, 717 W. 8. MU.1723.

HIGHEST PRICES paid for used Clothing. ME. 7952. 233 E. 5th St.

TOP PRICES PAID for men's used clothing. Call anywhere. AN. 1014.

HIGHEST PRICES paid for used clothing. MU. 9821. 1357 SUNSET.

Diamonds, Jewelry —34-B

WILL PAY SPOT CASH, HIGHEST PRICES FOR DIAMONDS, WATCHES, JEWELRY, OLD GOLD & PLATINUM. NONE TOO LARGE OR TOO SMALL. A. RISKIN, 412 Loew's State Bldg., 7th and Bdwy.

WANTED FOR CASH Diamonds and Jewelry M. WEINSTEIN 601 Title Guarantee Bldg. 5th & Broadway.

DIAMONDS WANTED

Spot cash. No delay. W. H. Klein, 508 Loew's State Bldg., 7th & Bdwy.

DIAMONDS bought, sold, exch. J. C. Fergusson, 207 Haas Bldg., 7th-Bdy.

WANTED — Diamonds, pearls, gold, silverware and other valuables. Top prices paid. MARKWELL & CO. Suite 324 Citizens' Natl. Bank Bldg. Cor. 5th & Spring. MU. 4249.

DIAMONDS bought for cash. M. Light, 408 Hellman Bk. Bldg., 7th-Spring.

TRADES—SWAPS

SWAPS— All Sorts —36

ACRE, 1, chicken ranch, 6 rooms. Sacrifice $3300 equity for auto & some cash or what have you? 894 VINELAND AVE., Baldwin Park.

ACRE or lots to exchange for furniture, auto, diamonds. Address O, box 367, Times Branch.

ACRE, San Fernando Valley, want auto for $1645 equity. DU. 8566.

ACRES, 20, Imperial Co., clear. Want going business or what? TU. 7004.

ACRE (1 or ½) near Van Nuys. Want auto, piano, furniture. OX. 9833.

ACRE LAND CLEAR, FOR RADIO, RUGS, FURNITURE OR ? VE. 8437.

ACRE (1,) in San Fernando Valley, need furniture or car. HO. 1021.

AUTO, Hudson sed. '26, A-1 cond., bal. $375, trade for light car, radio, diamond or equity or what? UN. 5149. 380 E. Hargrave, Inglewood.

AUTO, Oakland coupe, a beauty and cash. Want West side residence lot to $3000. OX. 1806. 7855 W. PICO

AUTO wanted for $5000 1st trust deed due 1 year. 6324 Selma. HE. 1972.

AUTO, & store fixtures clear, want T.D.'s, mtgs. & offers. TU. 8818.

AUTO park. A real money-maker. Will trade. TU. 7003.

BEVERLY Hills bungalow, what as down payment? Owner, OX. 7221.

BUSINESS, income property, residence lots, all clear, for late model 6 or 8-cylinder closed car. UN. 8210.

CHANDLER '24 SEDAN. TRADE FOR FORD TRUCK. HO. 8630.

DIAMOND ring, gem. lots, radio, elks' teeth, watch. Want car, piano, offers. 1931 La Salle. RO. 9095.

DUPLEX, new Spanish stucco. 12 rms. Near Carthay Center. Unit heat. Small payments. Well rented. Submit for $4500 equity. OX. 9421.

DUPLEX equity $4500. Take most anything of value. Make offer. Wolfe, 5030 W. Pico. OR. 9804.

DUPLEX, small, equity for what have you? BEacon 0345 evenings.

EQUITY $2700 in lot on Verdugo Rd. What have you? Call TU. 1302.

FORD sedan, radio, white Russian wolf hound pup for electric radio or what? HO. 8447.

FURN. 5 rms., clear, & stucco equity nr. Firestone. Want car. OR. 9730.

GERMAN rollers, 3 males, 6 F. with aviary, for furn. or radio. AL. 4498.

GROCERY and general mdse. stock. Want clear land, house equity, lot. Submit. Jenkins. HE. 9209. HE.9809

GUN, auto. Win. 12 trap grade. Trade for 2-cyl. Putt-putt. WE. 4506.

HOME & income, 30th & St. Andrews. Want home, southwest. RO. 7772.

HOUSE, $2200 equity, 4 rms., for grocery store. Full price $4500, bal. $18 mo. 3121 E. Florence ave.

HOUSES, 3 on 1 lot. Exch. for car, cash, grocery store, etc. TH. 1907-R-3

LINCOLN phaeton, 1925, want Ford car or truck. 2528 Santa Fe ave.

LOT equity, N. Hollywood. Want apt. house lease & furn. or equal value. Address J, box 23, Times Office.

LOT RES., IN SAN DIEGO, CLEAR. FOR EQUITY IN GOOD LATE MODEL CAR. EM. 3905.

LOT OUT OF TOWN, SMALL BALANCE, WANT BUNGALOW, ASSUME Address J, box 261, TIMES OFFICE.

LOT, $605 equity, $390, balance. Want auto, piano or furniture. P.O. BOX 733, Sherman.

LOT suit. for bus. on highway. Beaumont. Sac. for cash or good cl. 2nd-hand car. 2102 S. Union. BE. 0933.

LOT EQUITY $1100 Bal. $1000, payable $20 per mo. What have you? TUcker 8478.

LOTS at Big Bear. Clear. Tree covered, for what? OR. 9473.

SWAPS—

TAKE CABIN SITE

AUTOMOBILES

ANNUAL VACATION USED CAR SALE Now On 225 CARS

1076 W. 7TH ST.

FIGUEROA-PICO

LIBERAL G.M.A.C. TERMS

DON LEE

[illegible] W. 7th. DU. 1180

[illegible] & Pico. WE. 3795

JUNE CLEAN UP SALE

EVERYTHING MUST GO PRICES CUT G. M. A. C. TERMS

MANY OTHERS

GENERAL USED CAR MARKET

1063 SO. FIGUEROA WESTMORE 5773

MADDUX LINCOLN DEALER Has Many Bargains LINCOLNS

S. Figueroa WE.4114 EVENINGS & SUNDAYS.

VACATION JUNE SALE BEAUTIFUL RECONDITIONED LINCOLNS

NASH'S BRAND NEW 1928 COACHES COUPES ROADSTERS SEDANS

DISCOUNTS AS HIGH AS $325

ACCEPT CAR IN TRADE. 507 SO. FLOWER OPEN EVENINGS TILL 10:30

Buick "Gold Seal" Store

HOWARD AUTOMOBILE COMPANY 1826 So. Figueroa

1826 So. Figueroa

Reconditioned

SWAPS—

TAKE CABIN SITE

AUTOMOBILES

ANNUAL VACATION USED CAR SALE Now On 225 CARS

DON LEE

DU. 1180 WE. 3795

JUNE CLEAN UP SALE

EVERYTHING MUST GO PRICES CUT G.M.A.C. TERMS

GENERAL USED CAR MARKET 1100 SO. FIGUEROA WESTMORE 5773

LINCOLN DEALER Many Bargains LINCOLNS

Figueroa WE.4114

VACATION JUNE SALE RECONDITIONED LINCOLNS

NASH'S BRAND NEW 1928 COACHES COUPES ROADSTERS SEDANS

SO. FLOWER

Buick "Gold Seal" Store

AUTOMOBILES, ETC.—
Miscellaneous —40

"GOLD SEAL" BUICKS
ROADSTERS COUPES SEDANS
ALL LATE MODELS
Overhauled, refinished, guaranteed. LIBERAL G.M.A.C. TERMS HOWARD AUTOMOBILE CO. 1212 So. Main. WE. 6383.

DODGES, COUPES, COACHES, TOURS Reconditioned & guaranteed by BASSO. Your pick, $100 down, bal. 18 mos. 1301 N. BROADWAY.

BUY FROM THE OWNER
1926 Chrysler 72 sport sedan, nearly new. A car you will be proud to own. Call HE. 8147.

LINCOLN sport touring, 4-wheel brakes six wire wheels, finest & cheapest car in L. A. Owner, OX. 4503.

Touring Cars For Sale —40-A

BUICK master "6" touring. OVERHAULED REPAINTED Priced for Quick Sale 1388 W. WASHINGTON. WE. 2708.

BUICK sport master touring, $775. Henry B. Ayers, 1237 S. Figueroa.

CADILLAC 314 Phaeton. Positively like new, always had personal care. Eupt. with 6 wire whls., fender wells, etc. Must sell at once. Terms arranged. 1401 NO. VINE. HO. 5143.

CHANDLER aviator '28, never registered. New car guar. Easy terms. Herbert Co. 1110 S. Flower. WE.0232

CHRYSLER 80 phaeton. Very late model. In excellent condition thruout, fully equipped. Must sacrifice at tremendous bargain. Can arrange easy terms. 1015 S. Figueroa. WE. 2175.

CHRYSLER "70" phaeton. Snappy open model. Looks like a new car. AT LOW PRICE 1388 W. WASHINGTON. WE. 2708.

CUNNINGHAM
4-Pass. Sport Touring
Late 1926, one of the snappiest cars in the city. Painted jet black, striped in green, equipped with 20-inch wire wheels, 6 new India tires, extra wheels mounted on sides, & trunk rack on rear. Very little mileage. Car has been lowered 2 inches. Rear compartment equipped with tonneau wind shields that open with doors. One desiring a low, beautiful, fast sport touring car should never pass this up. Nothing like it in the State. Will accept terms or trade. For further information call DR. 4001 or car can be seen at 3136 WILSHIRE BLVD.

FORD, 1927 tour., original finish in nice shape, good tires, etc. BALDWIN'S LOT, 1124 S. Figueroa.

OLDSMOBILE TOURING
1924. $150. TERMS. 2125 RODNEY DRIVE. 597-067.

Packard Eight Phaeton
1927 series 336 5-pass. sport. Color old ivory, trimmed in Milori green, reconditioned and guaranteed. Priced below the market at $2250. DOUGLAS M. LONGYEAR, INC. Packard in Hollywood. 7026 Hollywood Blvd. GR. 2194.

PIERCE-ARROW 80 sport tour. $1750. A wonder little car.
Wm. E. Bush, Inc.
FIGUEROA & 21ST ST.

PIERCE-Arrow tour., Calif. top. $175. Complete line used Pierces. 1209 S. HILL. WE. 3542.

STUDEBAKER duplex, 5-pass. phaeton, wonderful condition; must sell today, can arrange terms. Car at 4720 S. Broadway.

STUDE. Big 6. Mechanically perfect. Good rubber. $300 cash. DU. 1765.

Whippet "4" 1926 Tour
Shows good care. Run little. $395. J. W. LEAVITT CO., 1110 S. Fig'roa.

Willys Knight 27 Road
"70A" Light 6. Fully equipt. $1345. J. W. LEAVITT CO., 500 W. Pico.

Roadsters for Sale —40-B

AUBURN "8" cylinder roadsters. Br. new cars. Fully equipped. Bumpers, ext. tire, every known access. These cars are 1928 models & are built to sell for $1885. Must sacr. to raise money for $1195. $275 dn. Accp. your old car in trade and give 12 to 18 mos. on balance. Only 8% carrying charges. Come in & buy a brand new rdstr. while they last. 542 & 1230 S. Figueroa st.

AUBURN 88 ROADSTERS
All reconditioned, new rubber and carries 30 days' free service. 90-day guarantee. $275 dn. bal. 18 mo.
WHITE AUTO CO.
1701 S. FIGUEROA. WE. 1213.

AUBURN 8-88 sport roadster, wire wheels, side mountings, trunk racks. Beautiful black & silver color combination. $300 dn. 18 mos. on bal.
1866 West 10th St.

AUBURN speedster, new series 115. Wire wheels, etc. Must sell this brand new car at a tremendous discount. Terms at $500 dn. Your car in trade. 18 mo. 1528 W. 7TH ST.

BUICK 1928 Std. spt. roadster. Wire wheels, spec. toneau shields, two sets side wings, running board spotlite, every other possible extra. Positively cannot be told from brand new. Must suffer tremendous loss and sell at once. Terms arranged at $250 dn. Your car in trade. 1528 W. 7TH ST.

Buick 1926 Road.
Gold Seal Master 6. Elegant finish, rumble seat. $1025, terms.
HOWARD AUTOMOBILE COMPANY
1826 So. Figueroa

BUICK standard sport roadster, '28, latest series; driven just few miles; will sell at sacrifice, accept cheap car in trade, easy payments arranged. $265 down, 507 S. Flower.

BUICK stand. 6 road. '27 mod. $985. Henry B. Ayers, 1237 S. Figueroa.

CADILLAC 314 special custom roadster. Positively like new throughout. Must take big loss and sell at once. Terms arranged at $350 dn. Your car in trade. Bal. 18 mo. 1528 W. 7TH.

CADILLAC 61 ROADSTER, PERFECT IN EVERY WAY. WILL TRADE. 2027 S. FIGUEROA

CHRYSLER 70 sport roadster, 1927 series, nearly brand new car. Will sacr. at trem. bargain. $985. Easy pymts. arrg. $200 dn. 507 S. Flower.

CHRYSLER 70 roadster, fully equipt. A bargain, cannot be told from brand new. Sacrifice, $250 down. KELLEY KAR CO. 1225 S. Figueroa

CHRYSLER 80 roadster, very late model. Rumble seat, fully equipped. Must sacrifice at once. Can arrange easy terms. See car at 1015 SO. FIGUEROA. WE. 2175.

CHRYSLER 70 sport roadster, late 1926, just like brand new car. Little mileage. Perf. Must sac. at once. $795. Terms arrgd. 507 S. Flower.

DODGE '26 ROAD.
Special Green '27 Series. $545.
LORD MOTOR CAR CO.
1228 S. Figueroa St. WE. 3349.

DODGE rdstr., '27 mod. $585. Henry B. Ayers, 1237 S. Figueroa.

JORDAN 8 ROAD. $795.
An extra good one. Rumble Seat.
LORD MOTOR CAR CO.
1228 S. Figueroa St. WE. 3349.

LINCOLN 1927 sport roadster, wire wheels, fender wells, side wheel mountings. Cannot be told from new. Must take big loss, sell at once. Can arrange terms at $750 down, 18 mos. on bal. Take your car in trade. Garage, 1528 W. 7th.

MARMON speedster, big 8, '27, 85 mi. per hour; make offer. Phone Mrs. Ashford, RO. 9291 bet 8-12 a.m.

MOON '28 ser. 6-60 sport roadster. Can't be told from new. $265 down. ALBERTSON MOTORS, INC. 1534 S. Figueroa. Open eves. & Sun.

PACKARD 6 sport roadster, very latest series '26. Cannot tell from brand new car. Has very little mileage. Bumpers, spotlights, side wings and every possible extra. Must sacrifice $1395, $295 down. 542 S. Figueroa.

PACKARD sport roadster, very latest ser. Tires & paint like new, mech. A-1 car. Sacrifice $375 dn., bal. 18 mo. Accept your car in trade. KELLEY KAR CO. 1225 S. Figueroa

PEERLESS 6-60 ROAD.
Brand new; $300 discount.
LORD MOTOR CAR CO.
1228 S. Figueroa St. WE. 3349.

PIERCE-ARROW 33 Road. A most beautiful car in perfect condition.
Wm. E. Bush, Inc.
FIGUEROA & 21ST ST.

PONTIAC '27 ROAD. $725. GUARANTEED
REEVE GARTZMANN, INC.
WE. 7686. 1201 So. Figueroa.

STUDE. 1926 big 6 commander type roadster, mech. right. Sac. $765, terms. 1115 S. OLIVE. WE. 3532.

STUDEBAKER sport road. Driven little, looks new, lots of extras. $875. Felix Co., Chev. Dlrs. 1055 S. Olive.

Willlys Knight 27 Road
Popular "70A." Prac. new. $415 dn. J. D. LEAVITT CO., 500 W. Pico.

WANT late model auto for 1st mtg. $1400. Cadillac pref. 1012 CHESTER WILLIAMS BLDG. ME. 3776.

Sport Cars —40½

CAD. phaet. gd. tires. Pr. party. $195. 1212 E. Slauson. HU. 7639.

Coupes for Sale —40-C

Buick 1927 Coupe
Gold Seal, country club. Rumble seat. Run very little. $1475, terms. HOWARD AUTOMOBILE CO. 1367 So. Figueroa. WE. 5012.

Buick 1925 Coupe
Master 6 country club. Rumble seat, new tires, fully equipped. $1050, tms. HOWARD AUTOMOBILE COMPANY 1020 So. Figueroa. WE. 5661.

BUICK MASTER 6 COUPE
1925. Beautiful shape. $685.
LORD MOTOR CAR CO.
1228 S. Figueroa St. WE. 3349.

BUICK standard shift 28 standard coupe. Run 800 mi. Lt. new. Tremend. disc. New car guar. $280 dn. W. H. COOK. 1834 So. Figueroa.

AUTOMOBILES, ETC.—
Miscellaneous
Coupes for Sale —40-C

Buick 25 Coupe $785
A-1 condition thruout. WE. 7686. 1201 SO. FIGUEROA

BUICK Master 6 convertible coupe, 1927. Perf. in every way. 6 tires. Will sacr. OX. 7034. Beverly Hills.

BUICK Master 6 '27 coupe, $1175. Henry B. Ayers, 1237 S. Figueroa

BUICK '26 stnd. cpe., $285 dn. 18 mos. Bal. trade. 1032 S. Western. Op. ev.

CADILLAC 341 coupe, brand new, 1928 Wire wheels, etc. This beautiful new car must be sold at once at a tremendous loss to me. Terms at $750 dn. Garage, 1528 W. 7TH ST.

CADILLAC "57" Victoria $175 MUST SELL TODAY. 1388 W. WASHINGTON. WE. 2708.

CADILLAC 63-4 PASS. COUPE Just take up old contract. $60 mo. 206 W. PICO.

CADILLAC 1927 two-pass. coupe, like new. 6 disc wheels, tires like new. HARVEY GOODWIN, 1047 S. Olive.

CADILLAC 1925 coupe. Will trade & make satisfactory terms. 2027 S. FIGUEROA

CADILLAC, 1923, perfect cond., new Duco paint, terms. 2037 Hillhurst.

CHEVROLET late 1927 coupe. Just like brand new. Cheap. J. V. Baldwin, 1417 So. Figueroa.

CHEVROLET 1926 coupe, like new, $385, terms. 1216 S. MAIN ST.

CHRYSLER convertible coupe, very latest 1927. Can hardly be told from brand new. Must sell at a big sacrifice, terms arranged at $225 dn., bal. 18 mos. 1528 W. 7TH ST.

CHRYSLER 62 coupe, very latest series, fully equipt. Tires, paint & motor A-1. Sacrifice. $250 dn. Terms. KELLEY KAR CO. 1225 S. Figueroa

CHRYSLER 70 convertible coupe, 1927, fully equipped. Most beautiful car in city at a trem. bargain. Terms, 1-4 down, bal. 18 mos. 507 S. Flower.

CHRYSLER 70 coupe, very latest '27 model, has every possible extra. Priced wholesale at $275 down. KELLEY KAR CO. 1225 S. Figueroa

CHRYSLER 70 coupe, late '26. Rumble seat, new tires, & extra equip. $925. The Noble Co. 1801 S.Figueroa

ESSEX '27 coupe, like new throughout. Liberal terms. $185 down. ALBERTSON MOTORS, INC. 1534 S. Figueroa. Open eve. & Sun.

ESSEX coupe, brand new 1928, never run, forced to sell at a big discount. Terms arranged. $195 dn., bal. 18 mos. 1528 W. 7TH ST.

ESSEX 1927 6 coupe, $585, terms. 1216 SO. MAIN ST.

FORD COUPE, 1923, $85 CASH Good condition. Easy terms.
DUNHAM for FORDS
Ford Dealer, 122 E. Washington.

FORDS—Don't Buy One
Till you see our stock. Over 145 to choose from. $35 up. Easy terms. NADEAU'S Ford Bargain Center. Central & Slauson. Open Eves.-Sun.

FORD COUPE, '27 MODEL Guar. condition; also '26; easy tms.
DUNHAM for FORDS
Ford Dealer, 122 E. Washington.

FORD "Fronty" coupe. Never registered. Cost $1080 new. Frontenac head, 6 speed trans. and every extra. Only $475. Easy terms. FAHY for Fords, 827 So. Figueroa.

FORD 1926 coupe. Rebuilt, refinished, guaranteed. $295. Terms. FAHY for Fords, 827 So. Figueroa.

FORD COUPE 1926 .... $250 108 W. Pico. WE. 6209.

FRANKLIN coupe, '26 model, like new, $1275, easy terms. Herbert Co. 1110 S. Flower. WE.0232

HUP "6." Latest series 1928 coupe. Gone 214 miles, new car dealers cannot make deliveries on this model. Must sell today at tremendous discount. New car guar. $325 down. June sale. COOK'S, 1834 S. Figueroa. WE.5031.

HUPMOBILE 8 coupe, 1927. Original finish, excellent tires, rumble seat, many extras. Must sell at tremendous bargain. Can arrange terms. 1509 So. Figueroa. WE. 4451.

HUP. 8 coupe, 1925, 2-pass., orig. fin. like new, runs perf. Sac. for $795. Arrg. tms. OX. 7034, Beverly Hills.

LA SALLE coupe, 1928 registered. Wire wheels, fender wells, side wheel mountings, special paint, etc. Must make tremendous sacrifice and sell at once. Terms at $450 dn. Your car in trd. Bal. 18 mo. 1528 W. 7th.

MARMON 8 cabriolet, very latest 1927, positively cannot be told from brand new. Wire wheels, India tires, spec. paint, etc. Must make tremendous sacrifice and sell today. Terms arranged at $275 dn. Bal. 18 mos. Garage, 1528 W. 7th.

NASH std. 6 coupe. Very latest 1927. Cannot be told from brand new. Must sacrifice at once. $165 dn., bal. 18 mo. 1528 W. 7TH ST.

NASH '27 spec. coupe, fine condition, very reasonable. DR. 5947.

NASH 1927 spec. cabriolet coupe, nearly new. Sacr. TR. 3526. Thomas.

OAKLAND 6 landau coupe, late 1926. Can't be told from brand new car. Will sell at trem. sacr. $685. Easy pymts. arrg. $165 dn. 507 S. Flower.

OAKLAND latest series coupe, '27. Like brand new, new car guarantee. Tremendous sacrifice. $175 down. COOK'S, 1834 S. Figueroa. Op. eves.

OAKLAND '24 Victoria, extras, $300. Reo Motors, 422 W. 12. WE. 5461.

PAIGE cabriolet, very latest 1927, positively cannot be told from new. Must sacrifice today. Terms arrgd. at $185 down. Bal. 18 months. 1528 WEST 7TH.

REO flying cloud coupe, $1500. Can't be told from new. Reo Motors, 422 W. 12. WE. 5461.

REO '24 coupe, clean thruout. $400. Reo Motors, 422 W. 12. WE. 5461.

REO '25 coupe, like new, $575. Reo Motors, 422 W. 12. WE. 5461.

STUDEBAKER '28 Dictator coupe, very latest series, run few miles. Perfect condition, fully equipt. Sacrifice $250 down. Bal. 18 months. KELLEY KAR CO. 1225 S. Figueroa

STUDEBAKER Dictator 1927 vict. cpe. New tires, etc. Positively cannot be told from new. Terms at $185 dn. Bal. 18 mos. 1528 W. 7TH ST.

WILLYS-Knight 70 coupe. Original finish, good tires, many extras. Nice and clean. Must sell at tremendous bargain. Accept $245 down. 1509 So. Figueroa. WE. 4451.

Sedans for Sale —40-D

AUBURN 6-cyl. sedans. Br. new cars. Never driven a mi. Very latest ser. '28. Have bumpers, snubbers, windshld. wipers, rear-view mirrors. Finest finished automobiles in the United States. Sell new over $1700. Must sacr. today for $1095. Accp. car in trd. Take $250 dn. 12 to 18 mos. to pay. Only 8% carrying chgs. Don't mis this greatest barg. that has ever been heard of in the history of L. A. 542 & 1230 S. Figueroa st.

AUBURN 8-cyl. sedans, '28 models, br. new cars. Never driv. a mi. Have bmprs., snubbers, rear-view mirrors, wind-shield wipers. Built to sell here for $1995. I must sacr. for $1295. Accept car in trade. Most lib. terms arrg. $295 dn. 12 to 18 mos. on bal. This is the most beaut. car and the greatest barg. that has ever been heard of in L.A. We must have money. 542 & 1230 S. Figueroa.

AUBURN 88 SEDAN, '27 Loaded with extras, beautifully finished. Has all new rubber, at $393 down. Balance 18 months.
WHITE AUTO CO.
1701 S. FIGUEROA. WE. 1213.

AUBURN 8-88, new series, 1928, Phaeton Sedan. This brand new sensational car to be sold at a tremendous sacrifice. Terms arranged at $375 dn. Your car in trade. Bal. 18 mos. Garage, 1528 W. 7th.

AUBURN 115 phaeton sedan, brand new, never registered, am forced to sell this sensational new car at tremendous sac. Terms at $500 dn. Bal. 18 mo. Gar. 1528 W. 7TH.

Buick 1927 Brougham
Gold Seal Master 6, fully equipped. Run very little. $1585. G.M.A.C. tms. HOWARD AUTOMOBILE CO. 1020 So. Figueroa. WE. 5661.

Buick 1925 Sedan
Master 6 2-door type. New tires, new finish, fully equipped. $885. Terms. HOWARD AUTOMOBILE CO. 1020 So. Figueroa. WE. 5661.

BUICK Standard 6 sedan, 1928 series, nearly brand new car. Has special equipment. Will sell this beautiful car at tremendous sacrifice. Accept old car in trade. Easy payments arranged, $275 dn. 507 S. Flower st.

Buick 1926 Brougham
Gold Seal. Master 6. New duco sport finish, new tires, fully equipt., $1425 HOWARD AUTOMOBILE CO.
1826 So. Figueroa

Buick 1927 Sedan
7-pass. Gold Seal, new tires, fully equipped. $1500. G.M.A.C. terms. HOWARD AUTOMOBILE CO. 1367 So. Figueroa. WE. 5012.

Buick 1927 Sedan
Master 6 Gold Seal, 2-door type, new tires, orig. finish. $1185, terms. HOWARD AUTOMOBILE CO. 1367 So. Figueroa. WE. 5012.

BUICK—Don't buy a Buick sedan or any late standard closed car, new or nearly new, before coming to the largest nearly new car store in the world. 1132 S. GRAND.

BUICK Std. sedan, very latest '27 series, positively runs and looks like new. Must sell at once. Terms arranged at $185 down. Balance 18 months. 1528 W. 7TH ST.

BUICK std. brom. Very latest series, fully equipt. This car is in perfect cond. Looks & runs like new. Sale price amazing. Sacrifice. $275 dn. KELLEY KAR CO. 1225 S. Figueroa

BUICK '27 standard 4-dr. sedan, perfect motor, finish and upholstering. Remarkably nice; fully equipt. Reas. priced. Santa Monica 28243.

AUTOMOBILES, ETC.—
Miscellaneous
Sedans for Sale —40-D

BUICK 1928 std. 4-door sedan, almost new, having small mileage. Must sell at once at tremendous sacrifice. terms arranged at $325 dn. 18 mo. on bal. 1528 W. 7TH.

BUICK Master Six '28 model sedan, never registered. Your car in trade Liberal G.M.A.C. terms. Henry B. Ayers, 1237 S. Figueroa.

BUICK Stand. town brougham, late 1927, nearly new car. Driven only few miles. Perf. Will sac. at barg. Easy pymts. $265 dn. 507 S. Flower

BUICK Stand. 6 Sed. '27 mod. $985 Henry B. Ayers, 1237 S. Figueroa.

CADILLAC '26 5-passenger sedan, late 314. $375 down. 1317 Wilshire. DR. 8701.

CADILLAC V63 7-pass. sedan, orig. finish uphol. like new, new rubber. THE NOBLE CO. 1801 S. Figueroa.

CADILLAC, 61-B, 7-passenger sedan; terms or trade. TH. 5982.

CADILLAC 61 4-pass. sed., $585. Henry B. Ayers, 1237 S. Figueroa.

CADILLAC Suburban 7 Sedan, $885. Henry B. Ayers, 1237 S. Figueroa

CHANDLER metro. sed., '27. $1250. Like br. new & guar. thruout. Tms. Herbert Co. 1702 S. Figroa. WE.4326

CHANDLER royal 8 sed. '27. Cannot be told from new. $1550, easy terms. Herbert Co. 1702 S. Figroa. WE.4326

CHANDLER 7 sed. '27, in perfect condition & guar. thruout. Easy terms. Herbert Co. 1702 S. Figroa. WE.4326

CHANDLERS: Sedans, coupes, rdstrs. Ben Knoth, 1023 S. Grand. WE.9419

CHANDLER invincible sed., '28, big discount, guar. like new. Easy tms. Herbert Co. 1110 S. Flower. WE.4326

CHEVROLET '26 sedan, 4-door, bumpers, original finish. Looks like new. BALDWIN'S LOT, 1124 S. Figueroa.

CHEVROLET sed., '27 mod., $485. Henry B. Ayers, 1237 S. Figueroa.

CHRYSLER 72 Town Brougham, brand new, only run two months. Owner leaves for Honolulu at once. Sacrifice. Terms arranged or can arrange to take your old car. S. O. S. Garage, 1243 S. ALVARADO.

CHRYSLER 72 town sedan. May, 1928, registration. Must sacrifice this nearly new car at a tremendous loss. Terms arranged at $295 dn. Bal. 18 mos. 1528 W. 7th.

CHRYSLER Imperial 80 sedan. Very late model. Always had personal care. Positively first class in every way. Must sacrifice. Terms. 1015 S. FIGUEROA. WE. 2175.

CHRYSLER 80 sedan. Very late series. In the finest possible condition. Has been chauffeur-driven since new. Must sacrifice at once. $1685. Terms. 546 So. Western, DU. 1386.

CHRYSLER '27. Latest series royal sedan. Only 8 mo. old. Not a scratch on it. $255 down. Open evenings. COOK'S, 1834 S. Figueroa. WE.5031

CHRYS. 70 brough. late '27, nrly. new car, driv. only few mi. Has bmprs., special trunk. Must sacr. at once. Easy pymts. $275 dn. 507 S. Flower.

CHRYSLER 72 Town brougham. 1928 ser., nearly br. new car, driven only few mi. Will sacr. at trem. bargain. Liberal pyts. $325 dn. 507 S. Flower.

CHRYSLER 70 '27 sedan. Can hardly be told from new. Must sell today. Terms arranged at $225 dn. Your car in trade. bal. 18 mo. 1528 W. 7.

CHRYSLER "60" sedan. Latest series 1926. Thoroughly renewed in our own shops. June sale. $150 down. W. H. COOK. 1834 So. Figueroa.

CHRYSLER—Registered 1927—70 sedan. Excellent condition. $1000 cash. Call Haskell, WE. 4211.

DODGE 1926 ser. 4-dr. sed. Like new car throughout. Extras. $845. ALBERTSON MOTORS, INC. 1534 S. Figueroa. Open eves. & Sun

DODGE sed. '26 mod. Velour uphol $585. Henry B. Ayers, 1237 S. Figueroa

DODGE '25, 4-dr. sed. Extras. $450. Reo Motors, 422 W. 12. WE. 5461.

FORD SEDAN, 1924
New paint and Guar. Useful extras.
DUNHAM for FORDS
Ford Dealer, 122 E. Washington.

FORD '27 mod. 4-dr. sedan. Perf. family car. $95 dn. 3984 S. Vermont

FORD 4-DOOR SEDAN. 2898 W. 10th st. DR. 0061. Eves., DU. 1514.

FORD Tudor sed. '27 series. $85 dn. MILLERIZED Sale, 1025 S. Figueroa

FRANKLIN sport model sedan, 1927. Run only 7000 miles. Must be sold to close an estate. Trust Dept., Security Trust & Savings Bank, 5th & Spring. Price $2250.

FRANKLIN "series 11" sedans. In perfect condition. At PRICES BELOW MARKET VALUE. 1388 W. WASHINGTON. WE. 2708.

GRAHAM-Paige 6-29 town sedan, almost brand new. Forced to sell. 1223 SO. FIGUEROA.

HUDSON std. sedan, very latest '28 series, practically new car, fully equip. Run less than 300 miles. Trem. disc. $300 dn., bal. 18 mos KELLEY KAR CO. 1225 S. Figueroa

HUDSON '26, $75 down, responsible party, bal. $350. A-1 cond. UN.5149. Owner, 380 E. Hargrave, Inglewood.

HUDSON '25 SEDAN. NEWLY PAINTED. $585; easiest terms. 1216 S. MAIN

HUDSON sedan, '25 mod. 4-dr., $485. Henry B. Ayers, 1237 S. Figueroa.

HUDSON sedan, $175. Extra seats. Good condition. 2501 Budlong ave.

HUDSON '26 sed. Equipt. $550. Reo Motors, 422 W. 12. WE. 5461.

HUP 6 sedan, 1926, excellent motor, orig. finish. Will sac. for $775. Arrg terms. OX. 7034, Beverly Hills.

HUPMOBILE club sedan. Private owner. OR. 1551. 325 S. Lucerne Blvd.

JEWETT '24 brome, good shape, $250. Reo Motors, 422 W. 12. WE. 5461.

JORDAN 8 SEDAN, $895
The finest line 8 sedan ever sold at such a price. Hurry down.
LORD MOTOR CAR CO.
1228 S. Figueroa St. WE. 3349.

JORDAN 8, '26, sacrifice, $250 equity for $100. 624 E. 80 ST. TH. 4574.

LA SALLE sedan, late '27 model. Perfect condition, practically new car. Trem. discount, sacrifice $530 dn., bal. 18 mo. Accept car in trade. KELLEY KAR CO. 1225 S. Figueroa

LINCOLN Judkins sedan, 1925-26, just like brand new car throughout. Has bumpers, special trunk, every possible extra. Will sell at tremendous sac. $1885. Accp. old car in trade. Liberal terms arrgd. 507 S. Flower.

LINCOLN LE-BARON
Brand new, never run. Wire wheels, etc. Must sell at tremendous loss. Owner. 1528 W. 7th.

LINCOLN 1927 7-passenger sedan, six wire wheels, fender wells, seat covers, like new in every way. Best buy in town. OX. 8713.

LINCOLN sedans, coupes, rdstrs. & phaetons. Late models. 10 to choose from. Way underpriced. Easy terms. Harmon-Atwood, 2146 W. Washingtn

LINCOLN 7-pass. sedan, $80 mo. Take up old contract. 206 W. PICO.

MARMON 74, brougham, 1926, perfect condition throughout; will sacrifice this beautiful high-class car for $1250 cash, as I am leaving for east this month. OX. 3973.

MOON 6 SEDAN '27
Brand new tires. Only $695.
LORD MOTOR CAR CO.
1228 So. Figueroa St. WE. 3349.

MOON '24 sedan, clean, $275. Tms. Reo Motors, 422 W. 12. WE. 5461.

Nash Coupes & Sedans
All late models. Everyone rebuilt and guaranteed. Don't think of buying a NASH till you see these. Prices range from $795 up. Terms. Trade NASH-BREYER Motor Co. WE.9833. Nash Distributors, 1134 S. Figueroa.

NASH "27" Spec. "6." 4-door sedan, all new rubber, original finish like new. Loaded with extras. For quick sale will take $245 down. Bal. in 18 mos. White Auto Co. 6139 Hollywood Blvd. HO. 1915.

NASH SPEC. 6 SEDAN (4-door coupe) Brand new, never run or registered, to be sold at once at a great big discount. Terms arranged at $295 dn., bal. 18 mo. Gar., 1528 W. 7TH.

NASH special 6 sedan, 1928, new car, driven only few miles. Will sell at big trem. barg. Accp. car in trade. Easy pymts. $275 dn. 507 S. Flower.

NASH advanced 6 sedan, 1927 series. Heavy duty bumpers. Side wings, etc. Cannot be told from new. Must sacrifice at once. $985. $185 down. Bal. 18 months. 1528 W. 7TH.

NASH '28 sedan, almost new, driven few miles, perfect cond., fully equip. Trem. disc. Sacrifice $325 down. KELLEY KAR CO. 1225 S. Figueroa

NASH '26 mod. Adv. 6 brome., pract. new car. $945 today. Terms. Waters Nash, 1224 S. Flower.

NASH adv. 6 2-dr. sedan, late '26. Has had wonderful care, for only $795. THE NOBLE CO. 1801 S. Figueroa.

NASH 4-dr. sed., 1924, new Duco, mech right, good tires, 4-whl. brakes. $275 terms. 220 W. PICO.

NASH sed., lgt. '26, $215 dn., 18 mos. Bal. trade. 1032 S. Western. Op. ev.

NASH '26 spl. de luxe 2-dr. sed. Low mileage. $845. 1224 S. Flower.

OAKLAND LANDAU SEDAN, '28 model. A wonderful car. Every possible extra. Sac. for quick disposal. Accept car in trade. $275 down. KELLEY KAR CO. 1225 S. Figueroa

OLDSMOBILE 2-door sedan, late '26, like new, big discount. Trunk, spare tire, bumpers, every extra. Family car. At 7th st. Garage, 1533 W. 7th.

OLDSMOBILE Landau Sedan, '28. Very latest series. Practically new car, many extras. $270 dn. Bal. 18 mo. KELLEY KAR CO. 1225 S. Figueroa

PACKARD 6 sedan, very latest 1928. Brand new, run only few miles. Forced to sell this beautiful new car at a tremendous loss. Can arrange terms at $450 dn. Will accept car in trade. Garage, 1528 W. 7th.

PACKARD 26 de luxe sedan, side wheel mountings. Perfect cond. Fully eqpt. Run less than 400 mi. To close estate this beautiful car is to be sacrificed. Small down paymt. Terms. KELLEY KAR CO. 1225 S. Figueroa

PACKARD 6, '27 sedan, perf. cond. Sac. Call Kelly, OR. 6607 Mon.

AUTOMOBILES, ETC.—
Miscellaneous
Sedans for Sale —40-D

Packard6 Club Sed. '27
Series, brand new balloons. Elegant finish. $1985, easy terms. Lynn C. Buxton, 1635 S. Figueroa.

PACKARD 6 Club sedan, 1927 series, nearly brand new car. Has bumpers, wind deflectors, every ext. Will sell this beaut. car at trem. sacr. Easy pymts. arrg. $375 dn. 507 S. Flower.

PACKARD 8 7-pass. sedan. 1927 3-43 first-class cond. Guar. MADDUX, INC. WE. 4114. 1059 S. Figueroa

PAIGE 75 sed. Brand new, never reg. New-car guar. Tremendous disc. Graham-Paige Co., 1223 S. Fig'roa.

PAIGE BROM. A beautiful car. Wonderful cond. A real buy, $165 dn. KELLEY KAR CO. 1225 S. Figueroa

PAIGE 1927 sedan, a beautiful car, has had splendid care, sacrifice $295 down. 637 N. BROADWAY.

PEERLESS 6 SEDAN
Brand new, $300 discount.
LORD MOTOR CAR CO.
1228 S. Figueroa St. WE. 3349.

PEERLESS 6-60 sedan, brand new, fully equipt, etc. Guar. At $1295. Terms. Trades. 1058 S. Flower.

PIERCE-ARROW 80 SED., $1550.
Wm. E. Bush, Inc.
FIGUEROA & 21ST ST.

PIERCE-Arrow 1926 brougham, perfect condition, only $1565. Must sell. 862 W. WASHINGTON.

PIERCE-ARROW, enc. drive, $1595.
WM. E. BUSH INC.
FIGUEROA AND 21ST ST.

REO wolverine brome, demo., $1185. Like new. Guaranteed. Terms. Reo Motors, 422 W. 12. WE. 5461.

REO Flying Cloud sedan, demo. $1675. Equipped. Guaranteed. Terms. REO MOTORS, 422 W. 12. WE. 5461.

REO flying cloud brome, demo., $1390. Like new throughout. Guaranteed. Reo Motors, 422 W. 12. WE. 5461.

REO '23 sedan, extras, etc. $350. Reo Motors, 422 W. 12. WE. 5461.

REO 1925 sed. Mech. A-1. $525. Reo Motors, 422 W. 12. WE. 5461.

STEARNS-Knight "6" sedan. Owner returning east. Must sacrifice. Cost $3000. Prac. brand new. $795. Only $200 down. New car guarantee. COOK'S, 1834 S. Figueroa. Op. eves.

STUDE. sedan '25, run but 11,000 mi. As good as new. $750 cash. Might take radio part payment. Turner, 966 Manzanita st. 599073.

STUDEBAKER custom brougham, late 1927, nearly br. new car. Has spec. bmprs., et. ext. Will sacr. at barg. Easy pymts. $265 dn. 507 S. Flower.

STUDEBAKER lot. 6 sedan, perfect condi., new tires. $375. OL. 1308. OL. 1773. Can be seen at 3127 Glendale Blvd.

STUDE. sed., stnd. '25, $185 dn., trms., trade. 1032 S. Western. Op. eves.

STUTZ SEDAN, '27 model. Nearly new car. 2 spares. Every possible extra. Sacrifice. $335 down, bal. 18 mos. KELLEY KAR CO. 1225 S. Figueroa

STUTZ 1926 8, 4-dr. sedan., $1500. Like new car. Extras. Terms. Reo Motors, 422 W. 12. WE. 5461.

VELIE 1926 4-dr. sed., mech. right, fully equipt., good tires, $550, terms. 220 W. PICO. WE. 5735.

Willys Knight 28 Sedan
Latest Foursome Big 6. Easy terms. J. W. LEAVITT CO., 500 W. Pico.

Coaches for Sale —40-E

BUICK master 6 brougham sedan, splendid condition, run less than 14,000 miles; going to Europe Friday. Sell for $1700, terms. Cost $2500. Call Monday, John P. Newell, Park View Apts. 3333 W. 4th st. DU. 8811

CADILLAC BROUGHAM
SERIES 314
Here is an opportunity to buy one of the latest '27 maroon jobs that has been equip. with India tires and every appointment; is like new; at a tremendous discount. $600 down. Balance 18 months.
WHITE AUTO CO.
1701 S. FIGUEROA. WE. 1213.

CHEVROLET 1928 coach. Practically new. Used as a courtesy car and demonstrator. Big discount. Terms. J. V. BALDWIN, 1417 S. Figueroa.

CHEV. COACH, '27. LOOKS & RUNS LIKE NEW. $495. TERMS. THE NOBLE CO. 1801 S. Figueroa.

CHEVROLET 1927 coach. Original thruout. Big value. Easy terms. J. V. BALDWIN, 1417 S. Figueroa

CHEVROLET coach, '27. Looks, runs like new. $140 down. Boyer, HO.9671

CHRYSLER 58 late '26. Have $335 eq. Need $75 cash. 917½ E. Elk, Glend.

ESSEX '28 COACH. Nearly new car. Exceptional condition. Fully equipt. $195 down. Balance 18 months. KELLEY KAR CO. 1225 S. Figueroa

ESSEX '27 coach, like new, $575. Reo Motors, 422 W. 12. WE. 5461.

HUD. ch. Narrow post '26 ser. $145 dn Tms., trade. 1032 S. Western. Op. ev

HUDSON CHS.
Don't Take A Chance
Buy a rebuilt guaranteed Hudson from a Reliable Hudson-Essex Dlr. Large assortment, many models. F. B. Miller, Dlr., 1045 S. Fig'roa.

HUDSON coach, '26 series, $495. Five tires, bumpers, trunk. A-1 mech. THE NOBLE CO. 1801 S. Figueroa.

HUDSON COACH, 1926; new paint and motor O.K. $465. Terms. 943 S. HOPE ST.

JEWETT de luxe coach 1926 by owner. HO. 5498.

NASH 1925 Advance 6 coach for sale. In good condition. Owner leaving town. Sell at sacrifice for cash. Price $500. Phone RO. 3921.

Oakland 26 Coach. $595
REEVE GARTZMANN, INC.
Oakland and Pontiac Distributors WE. 7686. 1201 So. Figueroa.

OLDS coach, '26, $185 dn., bal. 18 mos trade. 1032 S. Western. Op. eves.

WHIPPET "4" 1927 coach. Just like new. Cheap. Baldwin's Lot. 1124 So. Figueroa.

Trucks, Delivery Cars —40-I

INEXPENSIVE USED MACKS
Some at very low prices. A few, with stake bodies, at $500. Chain and dual reduction drive chassis, several sizes. One 2½-ton bus chassis.
OTHER MAKES ALSO
Many sizes, types and makes. Open Sun. 'til 12.
MACK TRUCK CORP.
Alameda at Twentieth

BUNKHOUSES ON WHEELS
Contractors' delight. Used Buses, several makes, some only $200, fine for "portable" bunkhouses. At one job today, another tomorrow, under own power. You should see these. Open 'til 12 Sunday.
Mack Truck Corp.
Alameda at Twentieth

MORELAND
1926 2½-ton Diamond T truck. Pneumatic tires. Stake body. A-1 mechanical condition.
HALF-PRICE
Moreland Sales Corp.
24th & Main WE.5321

Sterling Factory Branch
OFFERS UNUSUAL TRUCK BUYS FOR QUICK SALE. Federal 6-wheel, Packard 6-wheel 4-wheel dumps, solids & pneumatics Some 1-ton trucks at your own price TRADES & TERMS 2323 E. 9TH ST. TR. 0821.

CUT THIS OUT
Our used truck bargains will save you hundreds of $$$ Several late pneumatic dumps and other wonderful "buys."
FAGEOL 770 E. 9TH ST.

GOTFREDSON
2-ton pneumatic stake $2000
3-ton pneumatic stake $3000
6-wheel pneumatic dump......$3500
4-wheel pneumatic dump......$3500
1235 E. 9TH, TRinity 0866.

FORD TON TRUCK, LATE Fine condition. Easy terms.
DUNHAM for FORDS
Ford Dealer, 122 E. Washington.

PIERCE-ARROW
Used dump trucks, 4 and 6 wheels. Also G. M. C. and White.
WM. E. BUSH, INC.
Figueroa and 21st st.

REO speed wagon, 3-T., dual tires, like new. Mech. perfect; in fact, better than new. Sac. by owner. For appt. ph. RO. 7516. No dealers.

FORD ton trucks, panel & express bodies, nice jobs. Priced to sell quick. 2625 SANTA FE AVE.

REO '24 stake, $500; terms. Reo Motors, 809 S. San Pedro.

FORD ton trucks & deliveries: 3 Dodge dly's: 1 Reo dely 430 E. 7th st.

REO '26 2-ton stake, $1650. Reo Motors, 809 S. San Pedro.

REPUBLIC, 1-ton, $250. Terms. 5 good tires. DR.1215. 252 N. Belmont.

INTERNATIONAL 3½-T. dump. $250. Gas station, 8th and Crocker.

DODGE '27 Graham express, $850. Reo Motors, 809 S. San Pedro.

ICE truck in good condition. Will sell cheap. 3783 2ND AVE.

AUTOMOBILES, ETC.—
Miscellaneous
Trailers —40-M

7-TON 4-wheel Newcomer with body and vacuum brakes. Bargain. 25 trailers of all descriptions. We rent all types of trailers. Pike Trailers, 2615 Santa Fe ave.

Trucks for Hire —40-N

TRUCKS for rent, with or without drivers. 430 E. 7th. ME. 0629.

Automobiles Wanted —40-P

WE are opening another USED Car STORE AND NEED 100 CARS At once. Will pay top price FOR LATE MODELS ANY MAKE
Andrews & Andrews
1051 W. WASHINGTON. WE. 3959.

Wanted Cars for Cash
Get our appraisal on your car before selling. This service is free to you. KELLEY KAR CO. 1225 S. FIGUEROA. WE. 3011

WANT late model 6-cyl. closed car in good condition for my equity in 6-yr.-old Kadota fig orchard. Income this year. Address O, box 420, Times Branch.

WANT '28 Cadillac, Lincoln, Packard, coupe or convertible coupe. Have cash, Chrysler sedan, & 7 lots in El Paso. W. E. Conrad, 8640 Sunset. OX. 2601.

WANTED FOR CASH
Late model cars. Any standard make. HARMON AND ATWOOD 2146 W. Washington. EMpire 7964.

WANTED—Late mod. closed car or rd. from private party, pay all cash. Phone WE. 6276, Apt. 13, or bring car where I work. 1134 S. Grand.

WANTED—
100—USED CARS AT ONCE—100
FREE APPRAISALS
W. H. COOK, 1834 So. Figueroa.

CASH for cars or equities. D. & D MOTORS, INC., 1032 S. Western. EM. 3341. Open evenings & Sundays

PRIVATE party will buy equity & assume contract in a good 1928 roadster. Phone DR. 4463.

WANTED—50 LATE MODEL CARS. WILL PAY SPOT CASH. THE NOBLE CO., 1801 S. Figueroa.

LATE MODEL CLOSED CAR wanted. Will consider roadster. Call MR. BECKNER. ME. 7367.

TOURIST wants bargain from individual. Pay cash or buy equity. Dealers don't call. WE. 3532.

WILL buy auto or equity. Priv. party. Reid, 115 W. Jefferson. HU. 4723.

WANT new or late sedan & cash for eq. 7-rm. home. OX. 8851

MOTORCYCLES—
And Bicycles —41

WANTED—Used motorcycle, must be cheap. E. ERICSON, 248 E. 2nd st. Hotel Capital, Room 16.

PETS—LIVE STOCK

POULTRY AND SUPPLIES—
Pigeons, Rabbits, Bees
Poultry and Supplies —44

RED chicks, baby ducks. Well bred stock. Always open. Low prices. Frank Miller Hatchery, 7221 Beech st., L. A. Go Florence ave. to 1700 block. (Between Watts carline and Florence Bank.) Then south on Beech st. to sign.

POULTRY WANTED
All kinds; will call anywhere. City Poultry, 2923 S. Hope. AT. 6263.

RINGNECK pheasant eggs, also valley quail & peafowl eggs. REDWING HATCHERY 2046 E. Florence. DEL. 6693.

300 WHITE Leghorn laying hens, 15 mos. old, $1.25 each. Phone Alhambra 3982-J. R. W. LOGAN

FEED, our best scratch, $2.70; laying mash, $3; free delivery. American Grain Co. 133 East 87 Pl. TH. 6119.

FOR SALE—Fancy Petaluma strain W. L. pullets, 12 wks. old. 3241 West Mayfield, La Crescenta.

450 W. L. pullets, 7 & 11 mo. Sell any amt. 90c each. 8308 Compton ave.

PETS AND SUPPLIES—
For Sale, Exchange, Wanted
Miscellaneous —46

GOLDFISH AND CAGE BIRDS
THE MUSASHIMO CO.
125 S. MAIN ST. MU. 4512.

Dogs —46-C

POLICE puppies: 3 mos. Beaut. wolf gray. Reg. stock. Reas. 3202 E. Live Oak, Huntington Park. DE. 7030.

FOR sale, pedigreed German police puppies, 10 weeks old. Beauties. $10 & $15. 1251 N. Fairfax ave. HE. 6262

BOSTON puppies, beauties, ped. Also at stud. Fee or pup. 5906 S. Main.

DOG, French bull, year old female, ped. WELLS, 911 Winfield st.

POLICE pup, male. Beaut. black & tan. Pedigreed. $15. DE. 9592.

PEKINGESE pups, champion stock, the best, reas. 731 So. Rampart.

ENG. coach pups cheap. 3742 W. 4 ave. Highway Highlands, La Crescenta

REAL ESTATE

HOUSES—
For Sale
Miscellaneous —50

REAL SPANISH HOME
$11,500 INCLUDING DISTINCTIVE FURNITURE, VELOUR DRAPES ELECTRIC REFRIGERATION, ETC. Many pieces from Jack London's lodge. LIVING RM. 18x30, beamed ceiling with custom made wrought iron, 3 bedrms. open on inside patio. 2 tile baths. Sacrifice with or without furniture. GL. 2186. Key at 108 N. CRESCENT HTS. BLVD. Beverly Blvd.-Fairfax District.

SPANISH HOME
WESTWOOD HILLS
7 rooms, 3 bedrooms, 2 baths. Lawn, shrubs, sprink. system. Elec. refri. Elec. control furnace. Lot 60 ft. front. High, level. ONLY $13,500. DR. 8147, or evenings and Sunday, VA. 4909.

$20,000
LARCHMONT BLVD.
Bet. 1st & 3rd strs. Splendid 2-story 8-rm. stucco home. Lot 60x140. Good, with great future possibilities. See Mr. Chapman.
KELLS & GRANT
Wilshire at Western. DU. 3000.

IT ONLY TAKES
$500
To possess 6-rm. stucco bungalow no. of Adams. Bal. of $4750 your terms. Immediate possession. See Mr. Chapman.
KELLS & GRANT
Wilshire at Western. DUn. 3000.

Hollywood Dist. Bargain
$10,000 HOME, $7900
Will make this sacrifice for quick deal on modern 5-rm. home, large lot 50x160, easily $2000 under real value. Easy terms. No trade. WH. 4613.

348 NO. HIGHLAND
OPEN FOR INSPECTION
Liv. rm. 17x33, 2-sty., hall, Span. stairs, master's suites, 17x33. 5 bedrooms, 3 baths, 2 tile showers. Owner must sell. WH. 6240.

$18,000
4 bedrooms, 3 baths, between 5th & Wilshire, near Windsor Square. English stucco.
HOWARD & BOSWELL
S. E. cor. 6th & Oxford. DU. 1845.

AUCTION AUCTION
Tues., June 5, 10:30 A.M. VA. 4551. 15103 Centinela st., Strawberry Pk. 4-room bungalow, basement, lot 40x140. Bet. Western and Vermont. Willis Land Co. G. M. Banks, Auct.

3 BEDRM. house near Boulevard and stores. Brand new, never been lived in and beautifully finished inside & out. Wonderful buy. Price only $5975 —act quickly. Ph. GR. 5362 eves. OX. 5914 days.

SACRIFICE new 6-room Spanish bungalow, $10,500. Small down paymt. 11 yrs. on balance, 7%, lot 50x209, rustic rock pool and fine shrubbery. Ivor McCray, 117 Valley st., North Hollywood. GR. 4411, or Burb. 1334.

"Owner Says Sacrifice"
New 6-rm. Spanish stucco. West side, convenient to transportation. $5500, terms. Key at 4601 W. Pico

MODERN 4-room house, lge. lot, sewer in, paid. 2 blks. stores, school, yellow car. 20 min. to town. Price $3500. Dn. payt. $150. Bal. like rent. 4110 Pasadena Ave. GAr. 9661.

BARGAINS IN BUNGALOWS
Mr. Jackson.
HOWARD & BOSWELL
S.E. Cor. 6th & Oxford. DU. 1845.

$2900. MODERN 4-RM. BUNGALOW. NEARLY NEW. TERMS. SEE SILK. 6917 PACIFIC BLVD., HUNTINGTON PARK.

ARE you looking for a real bargain? 2-story home, lge. lot, nr. Wilshire, at price of a bung. Ph. Owner for appt. WH. 7548. No trade, no agts.

VETERANS, CLOSE IN. Sacrifice, 5 rms., Spanish stucco, opposite Park. Thousands healthy trees. 816 Solano ave. CA. 3621.

SIX-room furnished house, terms. Owner, 206 South Griffin. CApitol 5868. A sacrifice. $7500.

7 RMS., Spanish, $6500, worth $7900. Pay $300 dn. and $40 per month. REYNOLDS, 10524 W. PICO BLVD.

HOME in Chevy Chase, cost $17,485. Husband gone. Speculators, brokers, get busy at $10,500. GLad. 1591.

10-RM. double on Browning Blvd. $9500. $1500 cash. 1749 Santa Barb.

FORECLOSURE sac. 5-rm. bung. on blvd. Price $4200. cost $5500. 594152

HOUSES—
For Sale
Miscellaneous —50

BEAUTIFUL Spanish home, situated on a large lot overlooking the new University of California, in Westwood Hills. 8 rooms, 3 bedrooms, 3 baths, plenty of closets and dressing rooms. This home is built around a delightful courtyard which is profusely landscaped and shrubbed. Close to new shopping district now in work. The price is reasonable, easy terms can be arranged. Will accept Westwood lots or equities in exchange. Drive out and see this home, which will be open for inspecion daily. 815 Malcolm ave., north of Wilshire Blvd., or call OXford 1187 for appointment

BUILT FOR BEAUTY
as well as for permanency. A beautiful Mediterranean home in Westwood hills. Designed by an artist. Planned for a housewife. There is an entry hall, very large living rm., dining room, breakfast room, ultra modern kitchen with General Electric refrigerator, 3 large sunny bedrooms, 2 complete colored tile baths, stall shower. Sanitas thruout, hand decorated. Close to Wilshire and new University. At a price less than you expected to pay. Drive out Wilshire to Holmby, turn left to 1266 Holmby and see for yourself, or call OXford 1307.

ATTENTION
Industrial workers, investors, speculators, homeseekers. Your chance to get lots at ½ price at trustee's auction sale of 172 lots at Tweedy Park. 99th st. and Long Beach Blvd. starts Friday night, June 8, at 7:30 p.m. Also Sat. and Sun. at 1:30 and 7:30 p.m. Call Auction Dept.
The Frank Meline Co.
TRinity 6451.

AUCTION!
Thursday June 7 at 2 p.m. Improved business and residence property at 10016 Budlong Ave. Be sure and see this property at once and be at the sale Thursday on the premises, some one will pick up a snap.
5 room new stucco home, garage and store bldg. Big lot, wonderful location, easy terms. 2 p.m. Thurs. JAMES L. DOWD, Auctioneer 1208 Quinby Bldg. Ph. WE. 9024

NORTHWEST SECTION
ENGLISH STUCCO
7 ROOMS 3 BEDROOMS
2 BATHS
High view lot. L.R. 15½x22. Master bedrm. 13x17. Sanitas walls oil hand painted. Servel refrigeration. Iron fence around back yard. For complete information call DR. 8147 or VA. 4909 evenings.

Open for Inspection
PRICED TO SELL, $55,000
Beautiful Eng. home. Corner lot 100x175. Near Hancock Park. 11 extra large rooms, 3 master bdrms., library, maid's rms. and chauf. quarters. Spacious grounds. An estate in the city. See Mr. Jackson.
HOWARD & BOSWELL
S.E. Cor. 6th & Oxford. DU. 1845.

THIS IS FULL VALUE
7 ROOMS $10,000.
Spanish stucco. Tile roof. Lot 55x135. L. R. 16x19. Bedroom 16x16. Two baths, separate stall shower. One-half inch oak floors throughout. Shrubs, lawn, sprink. system. In for appointment call DR. 8147 or VA. 4909 evenings and Sunday. Clear lot or part payment. Balance terms.

AUCTION
Wed. June 6, 11 a.m. Beaut. 9-rm. residence, 8401 Queen't Place, just 1 blk. north of Hollywood Blvd. Positively must be sold to satisfy creditors. Built for private use—never been occupied. C. H. O'Connor & Son, Auct. FI. 2124.
HIGHEST BID OVER PRESENT ENCUMBRANCE BUYS THIS SPLENDID PROPERTY!

201 S. IRVING
OPEN FOR INSPECTION
Brick English, 9 rooms, 3 baths. Owner must sell.
WRIGHT & BECKER
3900 Wilshire. Fitzroy 4111.

AUCTION
FRIDAY, JUNE 8TH, 2 P.M. 1700 PHILLIPS WAY. Beautiful 7-rm. bung. on large corner lot in the ideal res. dist. of Highland Park, dbl. gar., 3 bdrms., steam heat, all mod. conv. DIR. 3 blks. N. of York Blvd., Highland Park. Attractive terms will be arranged. Call NAT. SALES & INV. CO., TR. 4564. W. B. Carpenter, Auctioneer.

$13,000
Pay only $500 down. Move in this beautiful English type home. Seven large rooms, overlooking 85-acre lake. Wonderful view of mountains. Only 12 minutes from Downtown. 5-CENT FARE. OLympia 4410.

ESTATE AT WILSHIRE BLVD.
725 Longwood Ave. Open daily. Eng. brick home on lot 60x258. $30,000. See Mr. Goforth.
O'CONNELL & WHITE
4060 West 6th. FI. 4667.

BIG SACRIFICE
Furnished or Unfurnished
Going East. Must sell my beautiful 7-R. Span. bung. at once. See owner at 4156 S. ARLINGTON.

DON'T MISS THIS
The most beautiful new 7-rm. home on THE BEST STREET in Carthay at 6238 DEL VALLE. Special price. Property is clear. OR. 1156.

GO SEE—INSPECT
144 and 146 N. Stanley Dr., Beverly Hills. New. Beautiful. 7-room bungalows. Built right, priced right. Don't buy before seeing these. OWNER, WA. 1474.

IMAGINE $850 DWN.
WILSHIRE DIST. 7 RMS., 7 BATHS Bal. only $9000. Excep. plan. Unit heat. Inter. solarium with fount. Lot fenced. MR. KERNEHAN, OR. 1121.

LOS FELIZ SPANISH
Pretty 6-rm. home, solid tile roof, patio, dbl. gar., nice yard. $11,500, all improv. paid. HE. 3949.

WHY WAIT A MONTH ON YOUR ESCROW? SECURITY TITLE COMPANY, 145 N. Broadway. MU. 4174. 5 DAYS' ESCROW SERVICE.

Close In Home, $13,500
Nr. Wils. & Westn. Tms. FI. 4369.

$50 down, 5-rm. bung., part furnished. $35 mo. Glenhurst ave. OL. 6831.

West and Northwest —50-A

Our Two Story Spanish
Cheaper than most 3-bdrm. bungalows in this dist. This home will be a good buy even for speculation. Don't care where or what you have looked at, you can't beat this value. You owe it to yourself to see this before buying a home anywhere. Call or see owner on premises daily. 127 NO. GARDNER ST., near beaut. Beverly Blvd. Ph. OR. 4435.

$3000. SACRIFICE FOR QUICK SALE. Beaut. 6-rm. Spanish home. All large rooms, tile bath, lawn, shrubs, sprinkler syst., sewers, ornam. lights. EVERYTHING PAID. Just off Beverly Blvd. 2 blocks west of Fairfax ave. The fastest growing section of Hollywood. FULL PRICE $9875. Very liberal terms to right party. 108 N. EDINBURGH AVE.

WILL sac. beaut. French-Normandie 7-rm. bung. with elaborate furnishings & furniture. 3 lge. bedrms., lg. living rm., 2 baths, fireplace, tiffany walls & ceilings, breakfast nk., lge. dining rm., sprinkling system, sewer, shrubbery, dble. gar. Blk. frm. electric line. 4 blks. N. of Wilshire, off Sweetzer. 6630 Maryland Dr. OR. 4349.

DARLING HOME
In a delightful setting. Only $500 down. Pay off balance like rent. $79 mo., incl. int. Near schools & close to Griffith Park & Los Feliz. Brand new & built better than city requires. OL. 1613.

IN HEART OF APT.-HOUSE DIST. $13,750
A real buy—a vacant property selling at $300 a front ft. I am sacrificing $1250 and including a beautiful 7-rm. bung. Don't pass this up. Address owner at 742 Gramercy Dr.

LOOK THIS OVER
7-rm. stucco home, latest design & finish, tile bath, shower, oak floors. Bkfst. rm., dbl. gar., nr. 5c cars. Pri. $7000, $750 dn., bal. easy. 4362 W. Washington. WH. 4287.

CASH BARGAIN
The largest, best built, best located Spanish villa in town for $6000. High ground, high class location just off Pico Blvd. A real bargain worthy of your immediate attention. SEE MR. BANKS, 5126 W. PICO.

BEAUTIFUL 7-rm. Spanish residence, elegantly furnished, or will sell unfurnished. Near car line. Must be seen to be appreciated. Price reasonable. Will take clear lot. 1150 So. Windsor Blvd.

AT your price, 6-rm. modern bungalow; well located. 712 Lucile ave., ½ block from C car, near N. Hoover and Melrose ave. Sold to highest bidder, Wednesday, 6th, at 2:30 p.m. also separate lot for apt. site. By owner, no agents.

$9,000
Only $500 cash, balance less than rent. Beautiful Spanish home. 15 min. from Broadway on paved street. Everything in and paid for. OL.3111

MUST SAC. AT ONCE. 5-rm. stucco, cost $7500, how much will you offer? 1032 S. Hobart. RO. 8565.

HOUSES—
For Sale
West and Northwest —50-A

AUCTION
THURSDAY, JUNE 7TH, 2 P.M.
1244 4TH AVENUE
Palatial 14-rm. Wilshire-Pico home of A. L. MARKWELL, PRES. MARKWELL & CO., JEWELRY & DIAMOND BROKERS.
Lot 117x150 ft. Surr. by high-class well paying apt. houses. Every conceivable mod'n conven., inc. 8-unit furnace, elect. refrig., ventil. system, Crane plumbing, etc. Mahog. & walnut wainscoting, 6 large bedrooms, Maple & oak flooring thruout. Tapestried walls.
PARTIAL FURNISHINGS BY THE PIECE AT YOUR OWN PRICE, AND AN UNUSUAL COLLECTION OF PRICELESS ORIENTAL RUGS.
Owing to the recent marriage of his daughter, Mr. Markwell has commissioned us to sell the above.
NATIONAL SALES & INVEST. CO.
TR. 4564. W. B. Carpenter, Auct.

AUCTION
Tues., June 5, 3:30 p.m.
1518 So. Van Ness ave.
4-6 room stucco flat bldg.
Lot 60x150.
Very valuable property, showing good income. Easy terms. Wonderful auction bargain. To highest bidder.
Miles D. Allen, Auctioneer.
The Frank Meline Co.
706 So. Hill. TRinity 6451.

Immediate Action
is necessary. Charming 6-room Spanish tile roof bungalow at 331 No. Kilkea Drive, 5 blks. west of Fairfax and one-half blk. no. of Beverly Blvd. Must be sold at once. Lot is 50 ft. frontage, beautiful lawn and shrubs, also double garage. Home is in pink of condition. What will you give for a real three thousand dollar equity? We absolutely mean business. Take a look at the home and if interested call
LOVE REALTY CO.
119 So. La Brea. OR. 8903.

TODAY'S BEST BUYS
7-ROOM, HANCOCK PARK, near 3rd, E. of La Brea. Client going east. $18,000 value for $13,000.
8 ROOMS, NEW WINDSOR SQUARE, clear. A steal at $18,500. Consider part trade.
SACRIFICED AT $15,000. 7 rooms, off Bev. Blvd., W. of La Brea. Partly furnished. O. H. Bliss, Home Specialist. BEEMAN REALTY CO. DU. 1700. Evenings, GL. 8691.

AUCTION WED., 2 P.M.
1657 W. 67TH ST. New furniture, rugs, Victrola (5 rms.) Bed, living & dining room, overstuffed set, gas range, refrigerator, dishes, kitchenware, etc. STROUSE-LENNERD CO. PENCE, Auctnr. AX. 0918.

LOS FELIZ HEIGHTS
Beautiful home, quiet, harmonious setting, fine view. A delightful retreat, 15 min. from downtown. Unusual & distinctive. Will please you. OWNER, HE. 6535.

Veterans, Take Notice
$6250, 6-rm. Eng. stucco, 3 bdrms., tile bath and sink; large rms., gar. Lot 45x128, near school and cars. 2643 Bedford, Ph. WH. 0690.

FOR SALE
5-RM. NEWLY BUILT STUCCO BUNGALOW FURNISHED 2314 S. BEAUTIFUL VICTORIA AV.

6 RMS. A REAL BUY
LOT 50x150. 6 AVE. NR. WASH. $10,500. EQUITY $2500. BAL. 6%. OWNER, HO. 6625.

NEW 7-RM. SPANISH
Stucco, mod. home, studio windows, interior stucco, dble. gar., sprinkler sys. Consider any reas. offer. 459 N. Kings Rd. GL. 1352.

OWNER'S sacrifice. Motion picture producer going abroad, offers $30,000 Wilshire home for $23,000. Phone Owner for appointment. WH. 3239. 929 Longwood ave.

6-RM. bung., $9000, vacant, open. B zone. 2 blks. Western ave. & Beverly Blvd. 315 N. SERRANO. OWNER. WH. 0462.

8 RM. 2-sty. Excellent condition. High class neighborhood. $15,500 net. Sacrifice, owner needs money. 147 So. Wilton Dr. HE. 7876.

ENGLISH bungalow, 6 lge. rms., nr. schools, 2 blks. so. of Wilshire Blvd. Restricted res. dist. 938 SOUTH TREMAINE AVE. Owner. WH. 1791.

BEAUTIFUL 7-room high-class home, large high lot, near Universities and boulevards. Good investment. Price low. Own., 2809 Prosser av. DR.0816

$6500—SIX-room bungalow on Benton Way near Beverly Boulevard. $500 cash. Balance like rent. Address JJ, box 505, Times Branch.

$4250, $1000 DN. On Silver Lake Blvd. Near Sunset. Neat 4-rm. home on fine income lot. Call 2012 Sunset. DU. 2299.

8-RM. 2-sty. Excellent condition. High class neighborhood. $13,500 net. Sacrifice, owner needs money. 147 So. Wilton Dr. HE. 7876.

$5400, beaut. 5-rm. Span. stucco, latest improvements, paved sts., sewer, lights. nr. Pico. 1324 S. Stanley ave.

$4750, $500 dn. $45 mo. New 5-room house, bit.-in refrig., dbl. gar., etc. 1628 S. Elsmere. CH. 1322.

BLDRS. SACR. New stuc. 7 lge. rms., 2 baths, unit heat, $10,500, tms. Key at 5200 W. Pico. OR. 4907, OR. 5118.

FORECLOSED $7500 home, $5800 cash. $2800 will handle. See this for a bargain. 3032 Somerset Dr.

5-RM. Eng. stucco, conc. str., & all imp. paid 12 min. downtown. Must sell this week. OL. 6303.

PANORAMA TERRACE HOME
5 rooms, breakfast nook, tile bath. $500 cash. Bal. $75 per mo. OL.7606

$250 CASH, BEAUTIFUL 6-ROOM STUCCO, W. PICO DIST. WILL ACCEPT LOT OR AUTO. OX. 9668.

FOR SALE—5-RM., NEWLY BUILT STUCCO BUNGALOW, FURN. 2314 ON BEAUTIFUL S. VICTORIA AVE.

FOR SALE—Beautiful 6-rm. brick bungalow, tile roof, lovely location, facing Park. Ph. WH. 1539.

$6800, 5-rm. stucco, $1000 dn. Nr. Coronado and Sunset. A BUY. London Rlty. 2505 Sunset. DU. 2077.

FORCED to sell. 7 rooms, 2 baths. Lot 50x165. Beverly & La Brea dist. Owner, OR. 4379.

BUY from owner & bldr. 7 lge. rm. stucco, large lot. Pico Heights district. 1617 Hipoint st. WH. 5096.

6-RM. house & detached cottage on same lot. 112 No. Mariposa St. Any reasonable offer accept. ME. 4432

MUST sac. beautiful 2-story $17,000 home for $11,700; lot appraised $11,500. take $3000 cash. Ph. 599-655

NEARLY new dbl. 2 gars. $6350. $350 dn. 2430 Thurman, nr. Wash.

CHEAP 6-rm. stucco, paved, lights. Cochran nr. Wash. 5c car. DU. 0422

8 RMS. & sun porch, 75 ft. lot, $14,500. 1180 W. 29th st. BE. 3390.

5-ROOM bungalow, gar. Make offer. Address 3202 Castro St.

5-R. bung., nr. 3rd st., E. of Pruess rd. $5000 only, terms. WH. 2314.

10-ROOM duplex, Wilshire dist., near schools. 5-cent car lines. WH. 6926.

7-RM. Spanish bungalow, completely furn. 339 SO. SYCAMORE.

ATTRACTIVE 5-room house on B zone corner, good location. DUnk. 6911.

South and Southwest —50-B

Dandy 5-Room Bungalow
Complete in all details. Real fireplace, hardwood floors, inlaid linoleum in kitchen, garage, lawn and shrubs. Sewer in & paid for. Convenient to car line, bus, stores, schools. $5500, $250 CASH, bal. $50 mo., including all interest at 7%.
ANGELES MESA LAND CO., Owners Key at 5801 WEST BLVD. VE. 0140

AUCTION
TUESDAY, JUNE 5TH, 2 P.M.
1639 WEST 53RD ST., L.A.
SPLENDID INCOME PROPERTY, two houses on lot 45x120 ft., 5 and 4 rooms each, always rented, with good income. Close to school, business dist., etc. Easy terms arrg. TU. 8588. ALEX SILVERTHORNE, AUCT., 813 W. 6TH ST.

5-RM. mod. frame, auto. heater, large sun rm., real fireplace, bearing fruit trees, large lot, north of Manchester. Full price $3200. Easy terms Assessments paid. 7575 S. BROADWAY.

MAKE offer, new 7-rm. Spanish home, located 2019 West 82nd St. Call 206 Detwiler Bldg. VA. 8528.

A Snap! 2 houses, 1 lot, B zone. 6-rm. front, 3-rm. rear. 54TH near FIGUEROA. Worth price. TH. 5272.

$500 EQ. for $395, new 6-r. Eng. stucco, genuine gumwood, solid drive, dbl. gar., real home. YO. 8555.

5-RM. house, just refin. thruout, cor. Figueroa. 515 W. 90th st. $3500 net. Easy terms. VA. 4050.

7 ROOMS, NEW, $5950.
On $4000 lot. 60th at Vermont COLE. 6108 S. Vermont. TH. 7036.

MUST sell modern 4-room stucco. 2 bedrooms, $4200. $1500 down. Sell furniture cheap. 3531 11TH AVE.

COSY 3-rm. cottage, furnished, 221 W. 82nd st. Inspect it; half block off Moneta av. car line. Ph. EM.6451

NEW 5-rm. stucco, real firepl. Dbl. gar. Corner. Easy terms or trade for lot. 401 W. 88th st. RO. 9935.

7-RM., 2-story, very desirable, every conv., fruit, flowers, immed. sale. $6000. 1452 W. 49th st. VE. 5442.

$4600—$500 DOWN, $35 MO.
5-rm. cor. loc., beaut. view. Hw. flrs., gar. 1429 W. Florence. YO. 2882

$3000 FULL price, 4 rms., plastered, gar. lot 60x135. $300 dn. HE. 0169.

$150 down. New 5-rm. stucco, 50-ft. lot. $33 mo. pays all. TH. 7491.

$1400, 3-R. mod. stucco and gar. 40x150; sac. Owner. 1326 S. Los Angeles.

$40 & move in. 3-rm. stucco & gar. nr. car. school. $40 mo. TH. 1374.

FORCED to sell beautiful Eng. stuc. $5700, easy terms. 3037 W. 75th st.

HOUSES—
For Sale
South and Southwest —50-B

Stop Paying Rent
4-ROOM MODERN HOME WITH BUILT-IN FEATURES LARGE GARAGE
For Only
$2750 Total Price
$100 Down
Balance, $30 Per Month
Located in restricted district, on high grounds, near carlines and school, with all assessments paid. For full particulars phone
Owner, WA. 6088
or call at 1549 W. 97TH ST.

AUCTION
WED., JUNE 6TH, 11 A.M. 2023 WEST 29TH ST., L. A.
Complete furnishings of 6-room home consisting in part of living room and dining room suites, bedroom furniture in ivory and walnut, rugs of different sizes, gas range, ice box, cooking utensils. No limit or reserve.
Also, the property will be sold at 2 p.m. sharp. Splendid 6-room modern house (only few ft. west of Western ave.) on lot 50x130 ft. Open for inspection.
ALEX SILVERTHORNE
813 WEST 6TH ST. TU. 8588.

AUCTION
TUESDAY, JUNE 5TH, 2 P.M. 321 WEST 49TH PLACE
5-room modern bungalow & garage. Lot about 50x84.
This property is located west of Figueroa near the Baptist church. The owner is a nonresident and has instructed me to sell this valuable property to the highest bidder without limit or reserve for cash over the mortgage of $2700, 10% cash or certified check at close of bidding. Don't miss this opportunity of buying at your own price.
H. N. WOOD, Auctioneer, AX. 9716.

AUCTION
MONDAY, JUNE 4, 2 P.M. 6426 SECOND AVE.
6-room stucco bungalow, double garage, lot about 40x135.
Must and will be sold to the highest bidder without limit or reserve for cash over the indebtedness of $4670. 10% cash at sale. The furniture, sewing machine, vacuum sweeper, gas range, garden tools, etc., will be sold by the piece. H. N. Wood, Auctioneer. AX. 9716.

5-RM. MOD. DBL. GAR. TILE BATH. CATHEDRAL WINDOWS. NEW. MUST BE SOLD. SEE IT & MAKE OFFER. 1607 W. 84TH ST. EM. 8933 OR AX. 2660.

FOR SALE—New 5 rooms & breakfast room, Spanish stucco. Corner lot. Double garage. Will take car as part payment. 6531 2nd av. Owner.

$50 DOWN, $30 MONTH
FULL PRICE $2800. 5-ROOM MODERN STUCCO. TILE BATH. TH.9734

BANK SAYS $3500, our price $2950. Terms. 3-rm. plastered. Gar. 50x135 lot, alley. Near everything. 7934 S. Vermont. TH. 7302.

$300 down, one 4-rm. furn. & one 3-rm. house, price $4800; ½ blk. from M car. 222 W. 89th st. YO. 1218.

NEW 7-rm. stucco, 3 bdrms. Dbl. gar. All improv. pd. $3750. $750 dn. 2811 W. 54th st. VE. 5968. UN. 3532.

5-RM. tile bath shower, lawn. $4750. $500 dn. $50 mo. incl. int. 1434 W. 63RD ST. YO. 4572.

East and Southeast —50-C

6 RMS., furnished, modern conveniences. 2 blks. car line, near schools, churches & stores. Small payment down. $50 mo. Owner on property. 1765 E. 103RD PLACE.

COLORED folks, bargain, 5-rm. mod. $2500, terms. 10336 Wiegand, Watts

4-RM. stucco, 2 bedrms., $150 cash takes $500 eq. 1223 E. 87 Pl.

North and Northeast —50-F

MUST sell to close estate, 5-room house, 2 double garages. Good lot near York Blvd., schools and stores. $4000. 3724 Fayette St., Highland Park.

BEST-built 5-rm. home in Glassell Pk. 4-room house in rear, rented. Lot 50x208 ft. 2955 Moss Ave. Albany 3281. Eagle Rock car.

$590, FULL price, 2 rooms, gas, water and light. Trees, paved street. $300 down, balance mortgage 7%. 483 RUSTIC DR., off Museum Dr.

SMALL house, gar., lge. lot, fruit, ornamental trees, $2850, $35 mo. incl. int. $300 cash. AL. 4139.

SNAP—4 rms., screen porch, bath. Lot 75x175. $2000. 410 SIERRA ST.

HOUSE, 3-rm., furn., cars & schools. $1750, car or ? 1st pay't. VE. 8803.

4-ROOM house, lot 52x96 ft. Full price $1250. 457 W. Ave. 44.

STUCCO house near car, large lot. Tile bath. Owner, GA. 3608.

HOLLYWOOD—
For Sale, Exchange, Etc.

FOR sale or exchange, $4700 equity in beautiful Hollywoodland home on Beechwood Dr., just inside of entrance, no climb. 3 bedrooms, 2 baths, double gar., 135 ft. frontage. Will consider trust deed or equity in lots. Ph. after 5:30, OR. 2042.

BEAUTIFUL VIEW HILLSIDE
Hollywood near Beverly Hills. New 8-room Spanish stucco, 4 bedrooms, 3 all tile baths and showers. Cathedral living room. Will sell or trade. For full information call HOlly. 7173. Owner.

BEAUTIFUL hillside Spanish home in Los Feliz Terrace on level lot commanding wonderful view. 8 rooms, 3 bedrms., 3 baths, 3 acres ground. Incumbrance $25,500. How much for my equity. Forced to sell. T. J. Murphy, 1518 N. Vermont. OL.2909.

NEAR Los Feliz Blvd. See this new 6-rm. up-to-date stucco, patio, high ceiling; dbl. gar. 4341 Prince, nr. Commonwealth. $10,500. Owner, YO. 8934.

HOLLYWOOD home at sacrifice. Nine rooms, $13,500. Terms. On Kilkea Drive. Investigate this, it's a buy. C. H. Olsen, OX. 8141. OX. 4566.

APARTMENT site 100x150, under foreclosure. Near Sears-Roebuck. You will have to hurry. C. A. Peterson, 10th st. at Vermont. DR. 5268.

WANT CLEAR BUNGALOW OR LOT up to $12,000 or cash for equity in new 2-story Span. res. 8 rms. WH. 9354.

BUILDER'S BARGAIN! 7-rm. Spanish. Open Sun. Drive north on Cahuenga to Barbara Ct., turn west to 3128

$500 down, near Fairfax schools. CAN'T beat this. A real home. New. 516 N. Laurel. Owner, WH. 3889.

THE best big bargain lot in Studio City dist. Tree-covered. Beautiful view. Only $10 mo. Owner, OX.7851.

SACRIFICE—Beautifully furn. 8-room, 3 baths. 4415 Gainsborough ave.

WANTED—Hollywd. listings. Dorgan Co., 8024 Santa Monica Blvd.HE.2307

BEAUT. new 7-R. stuc. Want smaller. 143 S. Crescent Hgts. 506977.

NORTH HOLLYWOOD
For Sale, Exchange, Etc.

A SMALL cash payment and $10 per month buys a level 50x300 ft. lot in BEAUTIFUL NORTH HOLLYWOOD close to NEW PICTURE STUDIOS AND FILM CITY. Close to schools, city improvements and fully restricted. MR. JENSEN, 336 Wilcox Bldg., 2nd and Spring sts. Phone VA. 1353 or MU. 5625.

$10 PER MONTH
Quarter acres near Ventura Blvd. 5 minutes from Studio City. Small down payment. Call DR. 8698.

THE LOWEST PRICED BIG LOT in Studio City, North Hollywood. Tree-covered. $10 per month buys it. OWNER, OXford 7851.

QUARTER acre, full of fruit, heart of STUDIO CITY, only $10 per month. Phone owner, OX. 7851. HURRY.

VIEW lot, close to "Studio City." $1400 equity $900. WH. 8018.

VENTURA Blvd., 80 ft. corner business lot, cheap. 1330 E. Florence.

BEVERLY HILLS—
For Sale, Exchange, Etc.

GENTLEMAN'S ENGLISH HOME
For sale or exchange. Large half acre lot wonderfully developed and landscaped, charming brick and stucco home of 12 rooms. Upstairs there is a master suite having a mammoth bedroom, sleeping porch, dressing rooms, very large colored tiled, bath, besides 3 other large family bedrooms and 2 tiled baths. Downstairs the large living room, music room and sun room, together with the breakfast room overlook the formal garden. Dining room & service rooms are extra sized and very complete. Will accept smaller house as part payment. Call MR. J. D. VANN, OXford 1187 or OXford 8878.

BEVERLY WILSH. HOTEL DISTRICT
60 ft. inc. res. lot, ½ block S. Wilshire, 2 blocks W. of 3 million dollar Beverly Wilsh. hotel. Will sell at tract price of $12,500 less subdividers discount of 10%. 1-3 cash. Bal. terms.
KENNEDY-PRITCHARD, INC.
OXford 5801.

BONA FIDE FORCED SALE
7-rm. mod. stucco bung. in very excl. Brentwood Hts. Adjoin. Brentwood Country Club. Lot 100x200. Higrd. Level, shrubs. $10,000 lst. 7%, 3 yrs. Prop. appraised at $23,000. Lot worth $11,000. If sold this week will take $5000. My equity. E. J. FEDER. 3200 W. 6th. DU. 1700.

WILL sacrifice desirable 2-story 7-rm. residence. Large lot. Best location. Consider exchange. WA. 1437.

BEVERLY HILLS—
For Sale, Exchange, Etc.

"BARGAINS ONLY"
$16,500
UNIQUE, PICTURESQUE FRENCH FARM HOUSE
(It's worth $22,500.)
Designed by famous architects. 8 rooms, incl. 3 bdrms., and 2 baths. Live oak trees. Pools. Waterfalls. Flowers. Fruit trees.
N. B.: The price includes $500 elect. refrig., chenille floor coverings, bkfst. rm. set, drapes, range.
"AN ARTIST'S PARADISE"
See ARTHUR M. KELLEY or WALTER R. HOLLAND
The Frank Meline Co.
462 No. Canon Dr., Beverly Hills. OXford 6171. Eves. OXford 2733.

"BARGAINS ONLY"
$22,500
DISTINCTLY DIFFERENT SPANISH BUNGALOW
ACTUALLY WORTH $30,000
Lot 80x200 in 700 block. Room for tennis court. Sell furnished if desired. Urgent reasons for quick sale.
See ARTHUR M. KELLEY or WALTER R. HOLLAND
"Beverly Hills Home Specialists"
The Frank Meline Co.
462 No. Canon Dr., Beverly Hills. OXford 6171. Eves. OXford 2733.
OPEN TODAY.

FOR VERY SMALL CASH PAYMT.
Balance on extremely easy terms you can own a beautiful residence in very best section of Beverly Hills. Splendid view of mountains and Los Angeles. Large living room, library, solarium, dining room, breakfast room, tiled kitchen, electric refrig., butler's pantry, laundry, maid's room and bath, downstairs. Four bedrooms, served by 3 bathrooms. Large swimming pool, two dressing rooms and shower. Built-in stern of old Spanish galleon bordering pool—all illuminated at night. Outside toilet for pool. Chauffeur's room and bath attached to garage. Large grounds fully landscaped, all walled in. Every convenience and comfort indoors and out, for adults and children. Cal MR. VANN, OXford 1187, evenings OXford 8878.

12 ROOMS—4 BATHS
GROUNDS 180 by 160
Being residential property specialists, we know this large residence to be the OUTSTANDING bargain in Beverly Hills. Under $50,000. A PLEASURE TO SHOW YOU.
DAN D. JONES CO.
OX. 2807. 435 Canon Dr. OX. 0805.

JUST COMPLETED
In Beverly Crest. 10-rm. Spanish house on large well landscaped lot. 5 bedrms., 4 baths. Bargain at $30,000. 1339 Schuyler Rd. Owner. OX. 9507.

A REAL BARGAIN
Have 60-foot close to new Beverly Hills High School. Price $4850. $1215 cash.
Balance easy terms.
WALTER G. McCARTY CORP.
Wilshire at Speedway. OX. 6147.

602 N. BEDFORD DRIVE
OPEN FOR INSPECTION TODAY
Owner says sell. Very easy terms. No trades. Located 1 ncenter of Beverly Hills on big cor. lot. Come out and make an offer or call OXford 1187 or OXford 7925.

BEVERLY HILLS DUPLEX
Brand new, ½ block N. Wilshire. 8 rms. each. 2 master bedrooms. 2 tile baths. Price $2,500. $5000 cash. Balance, trade. Ph. MR. RYDELL. OX. 2807. OX. 2868.

513 BEDFORD DRIVE
12 rooms, 6 bedrooms, 4 baths. ½ block from Sunset. Spanish in design. $32,500, terms to suit. OX. 1171.

WILL exchange Altadena modern home for Beverly or Westwood home. Equity $13,500. Owners only. Telephone Sterling 2168.

BUILDERS
Where can you buy a better lot for the money on a trust deed basis. Look at 714 Roxbury. Call HE. 1710.

7-RM. bung., 3 bdrms., 2 baths, so. of Wilshire. $750 dn. $75 mo. will handle. 224 S. Doheny. OX. 6066.

BEST BEVERLY HILLS BUYS
GEO. E. READ, INC.
PHONE OXford 6177

7 rms., 1 blk. to Wilshire. Take late sedan, lot, small house & cash for equity. OX. 5821. OWNER.

FOR SALE, 5 rms. furn. or unfurn. near Wilshire Blvd. 139 N. CARSON ROAD. OX. 4296.

NEW 7-R. Eng. nr. Bev. Hills. $8500. tms. Own. 9019 Lloyd Pl. OX. 7746.

VERY attrac. 7-r. bung., trade $6500 equ. 309 S. La Pere Dr. YO. 2830.

WESTWOOD HILLS
For Sale, Exchange, Etc.

THINK OF IT
In Westwood, high ground, beaut. tile roof Span. 3 bedr., 2 baths, 1 full tiled with sep. shower; tile sink, bkfst. rm., real firepl., sanitas, hand deco., lawn & sprk. system, dbl. gar. All for $7350. Reas. terms. Jack Phillips, OX. 6111. Eves., OX. 5485.

WESTWOOD Blvd. Bargain. Owner says sell. Best buy on the street. Phone OX. 1127.

IF contemplating building in the University district, see WELBY H. HUDSON, designer & bldr. OX. 5137.

$9500, terms. N. Santa Monica Blvd. 6-rm. Eng. 10589 WILKINS AVE.

BARG., new stucco built for home, nr. church, schl., store. Own. GL. 7458.

BEL-AIR
For Sale, Exchange, Etc.
BEL-AIR, one of the most beautiful new residences in this choice location. Acre of ground, will exchange for bus. lot or lots. Address owner, P.O. Box 65, Beverly Hills.

GLENDALE—
For Sale, Exchange, Etc.

TWO TILE BATHS
ELECTRIC REFRIGERATION
FULL UNIT HEAT
$7750—$1000 Cash
Beautiful new home on splendid street, very best residential section, entire neighborhood new and attractive homes, near car, stores and schools. On high ground, very close in, with wonderful view of mountains, ornamental lights, street and sidewalks paid.
SEVEN SPLENDID ROOMS, studio window, real fireplace, real mahogany woodwork. Living room, dining room and breakfast room Tiffany walls, three large bedrooms, hand decorated in oil. TWO tile baths. ELECTRIC refrigeration. UNIT HEAT electrically controlled, large cement patios front and rear, double garage, separate laundry. This home is of the very best construction, with every modern feature and in a locality where values are rapidly increasing; a real home and a splendid investment.
LIBERAL DISCOUNT FOR CASH
Open Sunday.
Glendale Realty Co.
REALTORS
131½ So. Brand. Glendale 44.

8-Room 2-Story Stucco
4 Bedrooms-2 Tile Baths
ELECTRIC REFRIGERATION
ALL TILE ROOF. UNIT HEAT
Wonderful new home, located on high ground near the foothills in exclusive section. Extra big rooms, large plate windows, beamed ceilings, mahogany finish, beautiful tile stairway and floor in lower hall, 4 big bedrooms, basement. A high-class home, priced at only $10,500. Small cash payment, balance less than rent. See this beautiful home at once, then compare it with anything else offered in Glendale. It's a real honest-to-goodness buy and will sell at once.
The Akers Realty Co.
REALTORS
141 SOUTH BRAND. GLEN. 3367.

AUCTION
TUESDAY, JUNE 5TH—2 P.M.
128 S. MAYNARD ST.
Lovely 6-rm. Spanish stucco, close to Broadway High School. Thoroughly modern, and built by present owner as permanent home. Will be sold to highest bidder over present small incumbrance.
PARTIAL FURNISHINGS by PIECE
NAT'L SALES & INVESTMENT CO.
TR. 4564. W. B. Carpenter, Auct.

INDUSTRIAL
LOTS AND ACREAGE
L. H. WILSON, Realtor
1530 S. San Fernando Rd. Glendale
Glendale 1551. CApitol 1714.

Gigantic Sac. of $1000
Must be sold. 6 rm. Spanish new stucco bungalow, tile roof, furnace heat, real home, double gar. Large east front lot. Located, beautiful Sparr Heights, Glendale. Sac. only $6500. Terms like rent. J. F. Stanford, owner. OL. 1332. Glen. 1940.

ENG. stucco, 6 rms., 2 bdrms., tile bath, unit heat. Large lot. 1 blk. to car. Price $4500 for quick sale. Small down paymt., easy terms. EARL SHOOK & CO., 131 NORTH BRAND. Glen. 2590.

FOR bargains in Glendale property see
W. L. TWINING, Realtor
108 W. Wilson ave.
Glendale 6060. CApitol 3295.

H. L. MILLER
Real Estate, Insurance, Loans.
212 E. BROADWAY, GLENDALE
Phones: CApitol 7337, Glendale 853.

BURBANK—
For Sale, Exchange, Etc.
FOR good buys write Frank M. Wellington, realtor, 1914 S. Olive, Burbank, or telephone Burbank 408.

PASADENA—
For Sale, Exchange, Etc.
ATTRACTIVE MODERN 6-ROOM HOMES
These homes are of 1st class construction, with 3 bedrms., 2 tile bathrms., unit heat, hdwd. floors and a garage for 2 cars, orange trees on lot, on a wide concrete street. Located on the north side of the 2200 & 2300 block, East Villa st., Pasadena. Open for inspection 1 to 4 p.m.
CARL S. NEWCOMER CO.
938 E. Colorado St. Terrace 5101

REDUCED & underpriced, 2-story Sp. 4 bedrms., 3 baths. Lot 100x225. New. $16,500. A beautiful place. Hogan Co., 379 E. Colo. st., PAS. Est. 17 yrs. Ter. 2151. Sales & rentals.

BEAUT lot, 100x180, in heart of Pasa. Worth $50,000, ½ blk. off Colo., will talk bus. Make offer. TU. 2865.

ALHAMBRA—
For Sale, Exchange, Etc.
TEN (10) bargain homes in Alhambra from $3250 to $6150. All must be sold. Take your choice. Easy terms. FORBES CO., No. 6 No. Garfield.

60 FT. No. front lot, San Marino, near Huntington Dr. $1600, ½ cash. Keystone Realty, 38 N. Garfield.

ALHAMBRA dist. has pure, deep well water, city and country, plenty.

SOUTH PASADENA—
For Sale, Exchange, Etc.
MUST sacrifice nice 7-room 2-story house on lot 75x200 in So. Pasadena. Has $4000 1st mtg., for part cash or vacant lot in trade. Address O, box 504, Times Branch.

EAGLE ROCK—
For Sale, Exchange, Etc.
$500 down and $40 a mo. buys 5-rm. modern house 1 block to "E" car. The total price is only $4500. If you see it you will buy it. Ward, 4649 Glassell ave. ALbany 1614.

HIGHLAND PARK—
For Sale, Exchange, Etc.
HIGHLAND Park 7-room house, some cash, easy terms, clear. 2146 Glendon Ave., City.

OWN. must sac. 5-rm. frame house at 1721 N. Av. 53. Make offer. Anythg.

HUNTINGTON PARK—
For Sale, Exchange, Etc.
BY owner. Bung. court nr. indus. dist. 4 houses, 1 gar. All rented. Inc. $135 mo. $12,000. DE. 5606.

COURT site, 3 lots, adj. $2500, each or all for less, nr. Firestone. TR.3626.

SANTA MONICA—
For Sale, Exchange, Etc.
4 RMS., mod. bung., $4800, some cash $35 mo. incl. int. Near ocean. Call owner, 3514 Media Dr. L.A. GA.7215

BUSINESS frontage, 88x160, on S. M. Blvd. Sell, or trade equity for home. Address J, box 208, Times Office.

What have you as 1st paymt. on lovely bungalow? OR. 6721, L. A.

BEST Sta. Monica buys & exchanges. A. Stanley White, Wilshire at 5th.

CITY LOTS AND LANDS—
For Sale —53

English Court 12 Unit
New & different. Unfurn. 4-rm. units, 9 gars. Choice loc. in Hollywood. Lot 100x165. 100% rented. Mtg. $25,000. Want vacant or improved clear for $20,000 equity or will consider $10,000 cash & trade for balance.
WHERE IS THE BUYER
Owners & brokers here is a good deal. SHELTON CO., DR. 2641. Mr. Berger.

SPECULATORS
102 FT. BUSINESS CORNER
Positively best buy in L. A. Adjoining $1500 front ft. MAJOR DOUBLE INTERSECTION. LA BREA DIST. Way under market. No phone information. Exclusive agts. Brokers co-operate.
LA BREA MORTGAGE CO.
Real Estate Dept. 133 No. La Brea

LOS FELIZ HILLS
VERY SPECIAL
70x211, $4000. Residential lot on high elev. Magnificent view. 15 min. from City Hall. 50 yrs. restrictions. Highest type improvements. Very easy terms. 4 yrs. to pay. Original subdivider of Wm. Mead estate. OL. 3716. 3997 LOS FELIZ BLVD.

North of Los Feliz Blvd.
$5350, 1-4 down, balance over a period of years. Lot 60 feet wide with view of city and ocean. Easy building site. This price includes highest type improvements and protective restrictions.
PHONE OL. 2222.

APARTMENT CORNER
100x135, on Edgemont St. A fine modern 8-rm., 2-story house on property, priced at $26,000 & clear. J. T. CONNELL. OR. 1255.

WILSHIRE DISTRICT FLAT LOT
55 ft. in highest rental district directly no. of Ambassador Hotel. Wonderful buy at $7750. Owner. WH. 4613.

BUILDER'S opportunity. 8 large lots nr. new H.S. S.W., ripe for development. Cash talks big. 8610 S. WESTERN AVE.

SACRIFICE
B zone lot, Curson, nr. Wilshire. Steal at $4500. Half cash. OWNER. 31 Ave. 46, Venice. Sta. Mon. 62552

BUILDERS
2 lots for 8, 3-room flats, T.D. basis. Mr. Downer, 426 Mer. Nat. Bk. Bg.

BEAUTIFUL VIEW LOT, Los Feliz district, at head of Vermont ave. on Glendower. Sacrifice for quick sale. OWNER. OR. 8675.

COR. lot. 75x148, best buy L.A. Hi dis. Rimpau Hill; high grnd. Good for 2 dplxs; steal at $5650, undrpr. $1500 to $2000. P. T. Rimpau. WH. 4616.

$15,000 corner lot, B zone, for $8000. 55x136, heart of Hollywood. BUCHTEL, OR. 4096. GL. 0472.

LARGE view lot near Pico Blvd. Value $5000, sacrifice $3500. Call Mrs. Peterson week days. CApitol 1804.

INCOME lot, Wilshire-Fairfax Tract. Lot 30, Block 42, $2900 cash. Address O, box 447, Times Branch.

LAST CHANCE—8 bus. & view lots, Silver Lake Blv. $8200. Worth dbl. OL. 6759.

BOULEVARD APARTMENT SITE
$9000, worth $15,000. Crenshaw Bl. 50x165. Owner, EM.8110, OR.0392.

INCOME CORNER WESTWOOD HILLS
57 ft. frontage, near two major intersections. Price $5000. OX. 1187.

DUPLEX lot on Detroit st., So. of Beverly Blvd. A snap. Must raise cash at once. OR. 9601.

LOT in Santa Monica just below Carlyle on 21st st. in Gillette Sq. By owner, cheap. TU. 3695.

MUST sacrifice cor. lot on Central ave. Make offer. Owner, 335 East 108th St.

CHOICE APT. SITE
Sycamore nr. Beverly. Cheapest lot on street. OR. 1161.

LOT 50x135, San Fernando Valley in L.A. city limits. $600 full price; easy terms. P. O. box 733, Sherman.

DANDY apt. lot near 2 major traffic blvds. Can finance bldg. 100%. Bargain for cash. Only $10,500. OL.1973

$2500
INCOME LOT ON ORLANDO
NR. BEVERLY BLVD. HE. 7944

MY LOT near Loyola University. Cement st., ornamental lights. 50x112, for $600. Owner. WH. 0534.

LOT for sale, No. Hollywood. Beautiful hillside. Cheap. Call Mr. Termath, VA. 2592.

SAC. eqty. in res. lot, 1 blk. S. of Wash'ton Blv. nr. Culver City. OX. 5332.

B Zone, close in, bet. Vermont & Western, $7500. Owner, 4525 St. Charles Pl.

50-FT. lot, 78th Place, near Van Ness. Will make loan to build. Brown, HU. 9000.

INCOME lot, clear. Close to W. Adams car & stores. $1850. 2524 Rimpau Blvd.

APT. CORNER
BY OWNER. OR. 1261.

WILSHIRE CORNER STEAL $7000
N.E. cor. Hauser & 9th, 73x140. $2500 under market price. FI. 0391.

WONDERFUL BUY AT NORTH HOLLYWOOD. 50x200 ft. Terms to suit. Fully restricted. Phone TH. 0448.

FIRST lot E. of Vermont on 107th st. Only $1250. 10524 S. Vermont.

LARGE res. lot. So. Pasadena. Owner willing to sacrifice. OR. 5748.

APT. lot 50x135 with 10-rm. house, near Ambass. Pr. $11,500. DR. 3496.

100x120 NEAR 3 & Lucas, $11,500. Atkinson, 829 N. Bunker Hill.

SACRIFICE lot near Wash. Blvd. Close in. $1150, terms. WH. 0925.

INC. Arlington nr. 39th. 50x160. $3500. Owner. 1749 W. Santa Barbara.

BUILDERS, apt. lot, also 4-fam. flat lot on T.D. basis. OL. 3393.

BUSINESS corner on Venice Blvd. Sell equity. HU. 1315.

½ PRICE for $3000 inc. lot N.W. Must have money. Owner, 598420.

WONDERFUL view lot, Hollywd. $2500 Pickup. OWNER. 2450 N. GOWER.

B-zone lot, worth $15,000; $8500 cash. No agents. HO. 8943. HE. 6479.

SACRIFICE Hilltop lot, $2650. Close in. Must sell. OWNER. DR. 1188.

LOT, S. of Country Club, between La Cienega & Robertson Rd. WA. 3965

CITY LOTS AND LANDS—
For Sale —53

WATCH
BUSINESS FRONTAGE IN
WESTWOOD THIS YEAR
41 feet on Santa Monica Blvd., opposite car stop. Ready for improvement right now. Hundreds of homes built and building in radius from this center. Business property at price of residential property near the new Univ. of Calif. before its opening is a real investment today. Phone DR. 8172 or ORegon 6554, evenings and Sunday.

HOME & INVESTMENT
Lots 40x135, $10 PER MONTH. Thirty-five minutes from 7th and Broadway in one of the fastest growing towns in the Southwest; on WESTERN AVENUE. ALL IMPROVEMENTS IN. CLOSE TO SCHOOLS AND BUSINESS CENTER. Two blocks from car line. For information see K. L. JENSEN, 326 Wilcox Bldg., 2nd and Spring sts. VAndike 1553. After 6 p.m., call THornwall 0448.

OWNER HERE FOR THREE DAYS
60x150
HOBART BET. 6TH & WILSHIRE
OWNER SAYS "SELL TODAY"
Lot worth $40,000. He might accept $27,000. Act quickly. Any reasonable terms. See Mr. Flanagan.
Agents Take Notice
KELLS & GRANT
Wilshire at Western. DU. 3000

PICO BOULEVARD—In the heart of the fastest growing section of Los Angeles, next to a corner at less than $200 per front ft. This property is ripe for improvement. We do not believe this value can be duplicated in a like section on a major blvd. anywhere in Los Angeles. OXford 1187. Evenings, OXford 1366.

AUCTION. AUCTION
WED., JUNE 6, 1 P.M. VA. 4551.
2 lots, 50x136, S.W. Cor. Via De La Paz and Carthage and E side Haverford Ave., 3rd st. S. of Carthage. Pacific Palisades. Banks, Auctioneer.

A GOLD MINE
IS WHERE ONE FINDS GOLD.
HERE
is where you can find $3000 real dollars. A foothill view lot near Bev. Hills. Worth $7500, for $3200. Terms. Mr. Norton, OX. 3402.

Wilshire Dist. Bargain
$4200
East front terraced lot 50 by 140, surrounded by fine homes. This would be a snap at $5200. Don't let it get away from you. WHit. 4613.

SAFE INVESTMENT
Bus. cor. that will be on intersection of 2 100-ft. blvds. Should increase 50% yearly. I need money. $1250 for quick sale. Barrington, DE. 1846 or 1846 E. 70TH ST.

MUST SACRIFICE
My business lot on Culver Blvd. nr. L.A. & Loyola University site. $2750. Lots selling around here from $4500 to $8000. Car & bus service. Good terms. WH. 9289.

$2750
CLEAR LOT 68x100.
Sewers, concrete street, gas, water and lights all in & paid for. FIVE CENT FARE. $275 cash. Balance three years. OLympia 4410.

$2500
Beautiful home site, 15 minutes from downtown, concrete street, sewers, etc. Everything in and paid for. FIVE CENT FARE. Only $250 cash. Balance 3 yrs. OLympia 4709.

WILSHIRE BOULEVARD
In the fastest growing area of Los Angeles, high view lot 53 ft. on Wilshire Blvd. 200 ft. deep. $5000 cash, balance 3 years. Phone OXford 3614 for appointment.

$7000
THE CHEAPEST BUSINESS LOT NORTH OF WILSHIRE EAST OF LA CIENEGA ON ANY MAIN BOULEVARD. MR. VAN. DU. 3000, EL. 3513.

$3500 YOUR DREAM LOT $3500
This is a $7500 homesite, just off Sunset, near Bev. Hills, the most wonderful view you can imagine. I can't describe it. Come out to 8651 SUNSET, or call OX. 3402.

Marvelous View Lot
Best value in L.A. & only $260 dn. 60 ft. restricted, all utilities in. 15 min. from Broadway. Near schools, Griffith Park & Los Feliz. OL. 1613.

WILSHIRE BLVD.
114-ft. unrestricted lot bargain. $500 per ft. Nr. Fairfax. WH. 2505.

BEAUTIFUL high lot nr. Beverly Blvd. 70x173. Worth $5250. Price $3500. $875 down. Balance easy. Cheapest property in this University district of beautiful homes.
MR. COOK. DR. 3191.

HILLSIDE lots in good neighborhood, close in; all improvements high-class. Sensible restrictions. Prices about half what you will pay elsewhere. Terms. Phone Owner. GA. 7103. Evenings DR. 2927.

$3500. YOUR DREAM LOT. $3500
This is a $7500 homesite, just off Sunset, near Bev. Hills, the most wonderful view you can imagine. I can't describe it. Come out to 8651 SUNSET or call OX. 3402.

FAIRFAX AVE. SNAP, $8000
$8000. BET. WILSHIRE & 5TH
Best buy ever offered on this second Western ave. A young fortune in this for investor. Owner. WH. 4613.

2 Hancock Pk. Duplex Lots
$6300 ea. $1500 cash, bal. arranged. Detroit between 1st & 2nd. DANA & EATON. OR. 1251.

BUILD two houses on beautiful double front view lot 15 minutes from downtown. Paved streets, gas, lights, etc. Everything paid. Only $300 dn., bal. three years. OLympia 3111.

BEAUTIFUL HOME LOT off Wilshire. Finest close-in highly restricted lot in L.A. Cash or terms. Bargain. Owner. No agents. Address O, box 352, Times Branch.

La Brea Ave Bus. Lot
Near Beverly with $100 per mo. income. 2-yr. lease. Nothing else like it. Act now. OR. 1251.

EXTENSION of Jefferson makes my lots at Jefferson and Overland in heart new studio business center. Underpriced for quick deal. Address P, box 58, Times Office.

BUILDERS ATTENTION
Lots in different sections on T. D. basis. $500 down. Phone DR. 4345.

HIGHLY RESTRICTED VIEW LOT. 80x191 ft. Wonderful view of ocean, lake & mountains. 12 min. from downtown. Very easy terms. OL.7606

AP. COR., 120x140..........$33,000
Wils. ap. cor., 70x150.........$22,500
Ambassador apt. site...........$10,500
Powers & Co., Realtors, 3066 W. 10

ONLY $175 DOWN
View lot single or double, 15 min. downtown, 2 conc. str. & all imp. paid. Call now. OLy. 6303.

BEST buy in Cal. 500 ft. B zone, Third st. frontage, 4 major highway corners, only $65 per ft. Terms. Ph. TU. 5679 or OX. 3513.

FIRST lot E. of Vermont on 107th st. $1250. Owner, eve., 832 W. 100th st.

SACRIFICE, large corner lot, entrance Griffith Park. 596-665.

T.D. LOTS, A & B Zone, near 5c cars. Builders only. OR. 0301.

APARTMENT, FLAT PTY.—
For Sale and Exchange —54

B-A-R-G-A-I-N
Ideal apt. site, 150x160. Ocean view. 2 blks. north Hollywood Blvd., 1 blk. west of Cahuenga. Reas. terms. 1921 Wilcox ave. GL. 6931.

CLEAR apt. house or cor. of Olive St., close in, to trade for L. A. home or suburban. Mr. Fisher, 514 Subway Term. Bldg. MU. 1663.

APARTMENT house building and furniture. 1st cost $125,000. Owner going east will sell for $80,000, half cash. Phone 62994, Santa Monica.

SALE or lease, apt. site 92x128. $25,000, terms. Best Wilshire location. Owner. 964 S. Catalina. FI. 2955.

APART. house furn. for sale or exch. EQ. $6000. Close in. Venice. Address P, box 173, Times Office.

BUSINESS PROPERTY—
For Sale —55

EQUITY SACRIFICE
Business corner, 100 ft. Valley Blvd. lot. No agents. Owner, GL. 9826.

50-FT. lot, east side Western av. nr. 11th st. Must sell reas. Terms. Address KL. box 273. Times Office.

OWNER will sacrifice Washington Blvd major traffic corner for $10,500 for quick sale. MU. 2203.

2 40x140 Vermont bus. lots, near Florence. $175 ft., terms. Worth $250. 8310½ So. Vermont. TH. 8107.

2 BUSINESS lots; 1 SUNSET BLVD. lot & 1 LINCOLN BLVD. lot. Chicago owners says sell. GL. 5872.

FOR lease, corner for an oil station, any size. Apply eves. 5873 Franklin Ave. HO. 5920.

GAS sta. site, sell all or part of 100 ft. cor. on Dayton & Amabel. CALKINS. 3456 Dayton. CA. 2259.

CORNER. LARGE DOWNTOWN. BEST. CHEAPEST LEASE IN L.A. ADDRESS P. BOX 342. TIMES BRANCH

2-STORY brick bldg., 50x109, stores, offices & hall. All leased. No agents. TH. 9651.

CORNER for lease for oil station or drive-in market, 150x100, nr. Vermont & Beverly. Owner, 599571.

BUSINESS income property. Value $30,000. Mtg. $10,000, trade equity for house or vacant. AT. 0670.

VERMONT Ave. at Washington, 50x110. Make offer, will sacrifice. Newton, 1815½ S. Vermont. BE. 5934.

BUSINESS PROPERTY—
For Sale —55

WANTED VACANT BUSINESS PROPERTY
HANDSOME BUSINESS BLOCK ON HOLLYWOOD BOULEVARD PROMINENT CORNER — AN UNUSUAL OPPORTUNITY TO TRADE IN YOUR VACANT PROPERTY. B ZONE CORNER OR VACANT BUSINESS PREFERRED. WOULD ALSO CONSIDER CLEAR ACREAGE OR RANCH NEAR LOS ANGELES.
Hintz, Evans, Canon, Inc.
DR. 3108. DR. 3109.

BUSINESS PROPERTY
"Heart of Hollywood."
AUCTION
FRIDAY, JUNE 8TH, 2 P.M.
50x125, 300 ft. So. of Hollywood Blvd., 150 ft. east of Highland Ave., known as 6776 Hawthorne Ave., right in the center of activity; one of the best hotel or apartment sites in Hollywood. FI. 2134. C. H. O'CONNOR & SON, Auctioneers.

CORNER BUSINESS PROPERTY
AUCTION
TUES. JUNE 12TH, 2 P. M.
Southwest corner Washington and Hillcrest. Known as 4554 W. Washington Blvd. 52.41x144.54 ft. Lot and 8-room brick bungalow. A fine parcel.
C. H. O'CONNOR & SON
Auctioneers. FI. 2134.

15% NET
100% leased, unusual business income property near Melrose and Van Ness. New buildings, substantial tenants. $50,000, only $17,500 cash. Mr. Wiseley.
LAACK & WILLIAMS
3759 Wilshire Blvd. DU. 3300
Bet. Western & Oxford

120 FEET
Vermont Frontage
Off Wilshire Blvd., $110,000 equity, part cash and some trade. Make offer today. Mr. Karr, Fitzroy 2134.

!! A STEAL !!
FLOWER ST. nr. Pico. 50x150. Less than $900 per foot. Small amount of cash will handle.
MURRAY-GERBER CO.
631 S. Spring. TUcker 2025, 1735.

Wilshire Corner $29,500
Santa Monica between 14th and ocean, ready for building. 1-3 cash, balance mortgage 7%. Address J, box 47, Times Office.

AUCTION AUCTION
Thurs., June 7, 2 p.m. VA. 4551.
3909 South Normandie Ave. Store bldg., 6-rm. and 2-rm. houses. Business lot 50x135. Sold subject approval of court. Banks, Auct.

BUS. lot imp. with good 8-rm. house at 1112 W. Santa Barbara ave., nr. Vermont. Will sac. below cost. Want $5000 cash, bal. terms. Fine for professional party. Own., BE. 3944.

E. 1ST SACRIFICE
Brick store bldg., flats above, lot 50x140. Paved alley. Show 10% net on $20,000. Take clear trade to $7000. WA. 1952.

328 ft. on Washington, cor. of two 100-ft. blvds. Not very deep, but a block of frontage. Total price $9750. I sure need money. OWNER. WE. 9860. 145 W. WASHINGTON.

Realtors
W. I. Hollingsworth & Co.
402 Hollingsworth Bldg. TR. 9651.

Santa Monica Blvd.
100x100 ft. corner at $450 per ft. CHARLES NIELSEN, Realtor. 728 S. M. Blvd., Santa Monica.

WILSHIRE BLVD.
$495 ft., heart of activity, Santa Monica. A. E. Flavell, Wilshire specialist. 1017 Wilshire Blvd., S. M.

ATTRACTIVE buy business lot Jefferson avenue in new studio center. No trades. Heart of Culver-University City area. Write P, box 57, Times Office.

SUNSET BLVD. CORNER
100x110 brick store. Snap at $42,000. 50x100. Only $9500. $45 mo. inc.
GEO. E. SPAIN
3505 SUNSET BLVD. OL. 6715.

Wilshire Blvd. Cor.
Business corner, sacrifice for quick sale. OWNER. OX. 4260.

GENUINE bargain, owner must immediately dispose of corner lot on car line in Burbank. Address J, box 136, Times Office.

PICO CORNER—For short time I can deliver 142-ft. Pico & West Blvd. for $325 ft. Lot worth $650 ft. today. Wolfe, 5030 W. Pico. OR.9604.

HOME Gardens business lot California st., some cash, easy terms. 2146 GLENDON AVE., City.

2 40x140. Vermont bus. lots, near Florence. $175 ft. terms. Worth $250. 8310½ So. Vermont. TH. 8107.

2 STORES, 2 houses, 1 lot. See owner. 11644 S. Main. TH. 1991-R-2.

140 FT. cor. on Santa Barbara. $130 per foot. 1749 Santa Barbara.

140 FT. corner on Hoover nr. 16th Best buy this dist. WE. 3903.

INDUSTRIAL PROPERTY—
For Sale and Exchange —56

NORTH HOLLYWOOD INDUSTRIAL SITES
95x200 feet. $2500 up. Terms to suit. Near Southern Pacific Railroad and close to boulevards. For information see MR. JENSEN, 326 Wilcox Bldg., 2nd and Spring streets. Phone VAndike 1553 or MU. 5625.

10 TO 70 acres on Firestone & Atlantic Blvd. with U.P. & S.P. R.R. Mason Cole Co., 609 S. Grand. TR. 6018.

S.W. cr. 8 & Towne, 120x150. $112,000
Cor. Hooper & Newton, 80x80. 20,000
E. 15th, 80x149, to alley.... 10,000
120x105, $10,000. Ransom, WE. 5802.

FOR sale, 60 acres at Harbor City on Blvd. and P.E. Ry. $2500 per acre. Terms. MR. HILL. WEstmore 6093.

MUST sell 3 50x175 indust. lots on U. P. in Montebello. $1250 ea. 1-4 cash. OWNER. HE. 3281.

FORECLOSURE, 65x121. $2900. NEAR SLAUSON & WESTERN. VE. 1114.

INCOME PROPERTY—
For Sale —57

2 HOUSES ON ONE LOT
Stucco, 4 rooms each, both furnished, on Van Ness near Santa Barbara, only $6000; $750 dn. Inc. $75 mo. 4800 S. Figueroa. AX. 6829.

BUSINESS lot, 8023 S. Hoover, 50x140 to alley (5-rm. mod. bung. 3 gars. in rear.) Worth $10,000. Will sacrifice for $6500, easy terms. Drive out & take a look at it. R. A. Brown, 1336 W. 83rd st. TH. 0554.

CLASS A limit height corner office bldg. in heart of Spring st. business section. Income $60,000 net. Will sacrifice this $1,000,000 bldg. for $775,000. Terms can be arrgd. Address P, box 59, Times Office.

$7500 DOWN, INCOME $4074
Beautiful stucco apartment on large valuable lot near Vermont and Vernon av. Shows 30% on cash invested. Owner ill. A genuine sacrifice. 5227 S. Vermont. VE. 0356.

6406 & 6408 S. San Pedro st. Pressed brick bldg. containing two stores & apartments. Also stucco double in rear. Inc. $150. Will be sold to party making best offer. See Stelle, 208 W. 8TH ST. VA. 4274.

BARGAIN
Owner will sacrifice 14-rm. duplex, high ground, near primary, junior high, L.A. High and Univ. car line. For quick sale this prop. will be sold very cheap. OWNER, OR. 8821.

DUPLEX and cottage in the rear, equity $11,000, near Moneta and 57 st. Trade for Kan. or Okla. farm or city. EDW. H. HARBAUGH, 2501 E. 11th st., Long Beach, Calif.

New 4 Family Flat 20 Rm.
5 garages, elec. frig. All rented. Price $20,000. C. V. Jenks, Realtor. 7001 Melrose Ave. WH. 1108.

DON'T FAIL TO READ THIS
$75,000, inc. $17,000 year, 28 dbl. stuc. ct. apts. 2-story (new,) beaut. fur., 12 gar. Best loc. 1902 Sunset. DR. 5379.

9 APT. BLDG., FURNISHED, $12,500
Income $200 mo., nr. Washington & Vermont. Owner East. Writes sell. Woodard, 5712 Vermont. YO. 2767.

MUST sacrifice 5 new modern houses on large corner lot, Inglewood. All rented. Best location. Address L, box 252, Times Office.

SACRIFICE, 8-unit court, on valuable business lot, $17,400. Need $5000 cash. Rent pays wonderful interest on investment. Call OL. 5481.

FLATS—DUPLEXES
NEW, WILSHIRE DIST. ALL MODERN EQUIP. SMALL DN. PAYMT. SOME TRADE. REAL BARG.WA.1397

FOR SALE—By owner, apartment site 100x150, Nr. Sears-Roebuck's new store. H. H. BOECKMAN, 5662 Lexington.

$92 per month on $2500 investment. 4-family stucco, gross income $200. Sacrifice my equity for $2500 cash. 508 N. Spaulding. OR.1627. TR.9934

$7500 BLVD. corner, income monthly, steady & sure. Fine investment for careful people. 1005 S. GRAND.

10-ROOM double bungalow, reduced from $15,000 to $12,500. 839 N. Los Palmas.

HANCOCK Park duplex. Income $3600 yr. Also have an apt. house & flat. Will consider some trade. WH. 1138.

APT. hotel lot with duplex, 92x206. Owner, 1824 Miramar st. Nr. cor. Bonnie Brae or phone DR. 5273.

SACR. 4fam. flat, inc. $200, val. $21,000. A buy at $14,750. Dixon. DU. 6241.

4-FAMILY flat worth $35,000 for $28,000. 1 flat beaut. furn. Swell home, big income. 2722 BRIGHTON.

EQUITY SACRIFICE
Business corner, 100 ft. in Valley Blvd. lot, no agents. Owner, GL.9826

INCOME PROPERTY—
For Sale —57

$16,500 $16,500
RARE OPPORTUNITY
We offer a splendid new 100% filled APARTMENT and SINGLE ROOMS, modern, completely furnished, paying better than 30% net on cash required. $7100. A sound, healthy investment warranting close investigation.
PURDY REALTY CO.
952 Atlantic Blvd. AN. 2822

AUCTION
MONDAY, JUNE 4TH, 2 P.M.
RESIDENTIAL INCOME & APT. OR BUNGALOW COURT SITE
1252 N. FAIRFAX ST.
TO SETTLE ESTATE
We will offer at auction sacrifice to highest bidder this most desirable residential income. Located in the heart of best rental district in Hollywood. Lot 50x151, now improved with 6-rm. residence and 7-rm. duplex. Always rented. Close to United Artists Studios, business, schools, etc.
NAT'L SALES & INVESTMENT CO.
TR. 4564. W. B. Carpenter, Auct.

AUCTION
WED., JUNE 6, 2 P.M.
14-Room Duplex
1100-1102 So. Carmona av. just 2½ blks. south of Wilshire, near Hauser. Unique in construction, regal in location. Dbl. gar. to ea. unit. You set the price. FI. 2134. C. H. O'Connor & Son., Auctioneers.

AUCTION!
TUES., JUNE 5, 11 A. M.
12-room duplex, 1849-51 So. Mansfield Ave. Lot about 50x125. The last word in an excellent proposition. Buy at your own price—and prosper. FI. 2134. C. H. O'CONNOR & SON, Auctioneers.

FOR SALE
4-FAMILY FLAT ALL MODERN. Garages, sprinkling system, the best renting location in city. W. Washington Blvd. and S. Harcourt Ave. 1922½ S. Harcourt Ave. Price $16,500. Terms. Address
PAUL QUINN
RESEDA, CAL.
BOX 202

Mountain Lake Resort
ONE OF BEST IN CALIFORNIA
Store, cafe, cottages & rooms, can accommodate 110 people, all furnished & fully equipped. A going business, 7-yr. lease with option to buy land. Income $12,000 last year, will double. Price $60,000, $25,000 to handle. W. B. Canine, 1910 Pico, Santa Monica. Ph. 64212.

AUCTION!
Monday June 4, 2 p.m.
7-rm. prop. B ZONE LOT about 80x140. Delightfully situated 3653 4th Ave. A marvelous opportunity to make money. Investigate NOW. Attend sale! FI. 2134. C. H. O'CONNOR & SON. Auctioneers.

Heart of Wilshire Dist.
Beautiful Belgian design studio apts. Beautifully furnished. Income $10,250. $25,000 cash will handle. Price $57,000. Lot (135x100) alone worth price asked. On 5th st. & Westminster, nr. Wilshire & Western. Owner on premises. 4461 5th st. Phone WA. 2595 or GR. 3372.

OWNER BANKRUPT
If you have $3500 cash we will sell you a 10-rm. modern stucco double, close to yellow car & L.A. high for $9990. Key at 4601 W. Pico. WH. 8113.

AUCTION AUCTION
Wed., June 6, 3 P.M. VA. 4551.
500 N. Genesee, cor. Rosewood. 20-rm. 4-family Spanish stucco flat building, tile baths and roof, elec. controlled heat, elec. dishwasher. Willis Land Co. G. M. Banks, Auct.

HANCOCK PK. DUPLEX
MUST SELL
Beautiful 14-rm. duplex, 4 baths. Unit heat. Lowest price in this locality. Sell or trade. Owner. Office DR. 1813, res. WH. 6482.

HOLLYWOOD INCOME
8-unit bungalow court, 32 rms. 4 gar. Annual income of $4000. Will consider clear "B" Zone lot for lee. equity. Call Mr. Bone. TU. 5348.

4-FAMILY flat, new, up-to-date, fine rental loc. North of Adams st. Inc. $160 mo. $15,500. $3500 cash. Address O, box 557, Times Branch.

BIG inc. $102 mo. New 4-rm. dbl. & 3-rm. rear, fur. with o'stuff. $1000 cash, bal. $7500, $1000 cash, $20 mo. & int. 4375 S. Broadway.

NEW triplex, 5-7-4, ultra mod. Hollywood. Ocean view. $14,500. Only $1500 cash. Call TH. 3259.

LOT 60x128, 17 rms., furn. 6 gar. Inc. $250 mo. $18,000, $5000 cash. Trms. 1807 E. Vernon. HU. 2901-W.

8-UNIT court, 8 gar. Inc. $240 mo. New, $2500 will handle, bal. to suit. Call Mon., Owner, GR. 1848.

FINEST 18-unit court, Highland Park. All furn. & rented. Sac. on a cash deal. Leaving for Detroit. GA. 1880.

BARGAIN—nr. Ambassador, mod. 4-family flat bldg. 70 ft. x 150 ft. Mr. Klein. VA. 5959.

1104 HARVARD, B zone 46x128. $6500. mtg. $3000, for cl. lot, acre. WA. 7675.

BEAUT. new 8-family apt.-house; must liquidate. Reas. trade. $5000 cash handles. Call Mon. Owner. GR.1848

$250,000 buys ½ int. in $750,000 Hollywd.'s choicest apts. GR.2645, 11-12.

NEW apt. house, 20 singles, will sell, trade or lease. 596665.

DBL. stucco bung., furn. $6300. Take 28 roadster part payt. 2128 S. Circle.

OWNER leaving town, must sell good inc. prop. A real bargain. HU. 1353.

SUBURBAN PROPERTY—
For Sale —58

View Homesite Supreme
A Spanish home under the 2 eucalyptus trees on this highly elevated smooth, gently rolling hilltop. Will fill desires for your dream home. It's the cream of Northern San Diego county. Real avocado land and abundance of water. It's 3 1-4 acres for only $2615. 1-4 cash. Address P. box 69, Times Office.

ANOTHER REAL BARGAIN in Arcadia. 1 acre 100x356, good 5-rm. stucco home, garage & spare room, brooder house for 1500 & equipt. for 800 hens. Lots of fine big walnut & peach trees. Splendid location. Nonresident owner says "get offer."
SCHWARZKOPF REALTY CO.
2636 Baldwin avenue.
1 North Santa Anita avenue.
668 W. Huntington Blvd., ARCADIA

FIRST time ever offered, 12 acs. absolutely one of the very finest suburban home sites in the city of Los Angeles, irrespective of price; numerous live oaks, city water & elect. Incomparable view, new blvd. a certainty; price only $2500 per ac., worth double; courtesy to agents. Owner, GL. 2744. Sun. and eves., HE. 8428.

MY 2½ acres with small house, located between Riverside and Ontario, 3½ miles north of Norco, $1650 total price. $150 down and $21.50 per month, including interest. Fine soil. Good cheap water under pressure. Electricity. Address M, box 540, Times Branch.

FOR Sale, a 6-room solid concrete residence at Mar Vista, lying east of Santa Monica. New and modern. Roof garden, garage. Cost $8000. On forced sale this week for $5000, on terms. See the owner at 66 Mar Vista.

WONDERFUL suburban home sites among the Avocados and Citrus groves at North Whittier Heights. Descript. folder without obligation. EDW. G. HART, INC., 724 Van Nuys Bldg.

2½ ACRES gooseberry land, in heavy producing section, no irrigation necessary, domestic water and on county street. Sell for $1000 or on easy terms if sold at once. P, box 299, Times Office.

NEW apt. house, 20 singles. Will sell, trade or lease. 596-665.

Baldwin Park
EXTRA special: 3 lots, 4-rm. modern bung., lawn, flowers, all utilities. $3750. Leech, 334 N. Main, 67063.

5-A. level, good soil, suit. poultry ranch or citrus. Very cheap, $6000. See KELLEY, ATTY., TU. 9613.

Bell
AUCTION
WEDNESDAY, JUNE 6, 2 P.M.
125 SOUTH CLARKSON AVE.
Near Baker ave. and Atlantic Blvd. 6-room modern stucco bungalow, every built-in feature and very best of construction. Lot about 46x115. Double garage with laundry room. Chicken equipment, sprinkling system. Complete in every way. Must and will be sold without limit or reserve for cash over the mortgage of $3500. 10% cash at sale. Some furniture will be sold by the piece for cash. H. N. WOOD, Auctioneer. AX. 9716.

Culver City—Palms
BLDRS. Bargain. 6-R. Spanish. Attractive 4 bl. bus line. 2 car gar. Lawn & sprinkler. $400 dn. Make offer. Cons. trade. Ph. Culver City 4216 7-10 eves.

Azusa
$500 cash full pr. for immediate sale or $550, terms. Cor. lot. 46 ft. frontage on paved st. in Azusa, adjoining main highway. Also will sell equity in bus. lot in La Jolla Shores by owner, G. R. OSTERMAN, 514 S. Westlake, DR. 4852.

SUBURBAN PROPERTY—
For Sale —58

Arcadia
MY brand new 7 rm. home and 2 acres, sacrifice $1000 below cost, must sell 121 E. Walnut, Arcadia.

El Monte
WILL take diamonds and automobiles as part down payment on 60-foot level lot. Lights, water and gas. Ideal place to raise rabbits, chicken and garden. Free school bus. Live in the country with city improvements. 1-4 mile west of El Monte. H. T. MULLEN, box 1495, R.F.D. No. 2, EL MONTE, CALIF.

Glendora
$750, beaut. lot, Orange & Oaks, terms Owner, 6244 Burwood ave., L. A.

Montebello
WE specialize in re-sales in Montebello Park, THE GREAT EAST SIDE. See us if you are interested. Pacific Coast Properties, Inc., 5964-66 Whittier Blvd. Phone Montebello 450.

Palos Verdes
HIGH view lot, facing ocean, ½ price. Apply 3997 Wall St., L. A.

Pomona
POMONA is located 32 miles east of L.A., pop. 23,000. For acreage, poultry ranches, oranges, walnut groves, for sale or exchange, see or write GEO. L. STENSGAARD, Realtor, 211 1st Nat'l Bldg., Pomona.

Sierra Madre
WORDS cannot express natural beauty Booklet, HUMPHRIES, REALTOR.

Tujunga
SUNLAND—Attractive modern home, gar., hen house, fruit and flowers; lot 80x150. $2500. Part cash buys it. 145 Morgan Rd., owner.

Walnut Park
5-ROOM furnished home, block from Firestone plant. $4200. $800 down. Call at 2501 Independence ave.

BEACH PROPERTY—
For Sale —59

ON terms of $25 down and $10 per month, total price $475, for June sale your selection of nineteen choice beach home lots at Corona Del Mar, the finest beach home site in the best county in California. Within one block of State Coast Highway, overlooking Newport Bay and ocean. Paved streets, sidewalks, curbs, water, light, phones, gas, uniform tree planting. Greatest investment value with inevitable increase in value. L. P. SIMS, owner, 514 Union Ins. Bldg., 1008 West 6th st. Phone TR. 6279. Residence ph. WH. 4734.

BALBOA ISLAND
5-rm. bung., furn., inc. Piano, also sail bt., motor boat & canoe. Water front lot. $7000. OR. 1191.

CASTELLAMMARE
Right on the ocean front. Private beach rights. Choice location. Terms. $9000. All cash, $8000. Offer good for three days. Santa Monica 31215.

FOR cash, will sac. solid brick, 4 flats, nicely furn. Apply owner, 27 OZONE AVE., Ocean Park.

60x150 OCEAN view lot, Palos Verde Estates. $5000, clear. Will assume 1st mtg. WA. 2460.

SNAP—House No. 80 at TOPANGA BEACH. Phone OWNER, AX. 4119.

50 FT. Ocean Front, east Long Beach. $250 ft. PH. 598295.

BARG., beach bung., pr. $6500, $2000 handles. 39 Ave. 28, Venice. 63618.

SACRIFICE, Topanga Beach cabin, furn. 5-yr. ground lease. EM. 2357.

DANA Point lot, Blue Lantern Ave. Close $2250. F. L. Ware, Moreno, Cal.

Balboa
BALBOA—My water-front lot on Newport Bay; small down payment; balance easy. J. B. Marshall, Studio 9, 3275 Wilshire Blvd.

4-rm. bung. with large sleep. porch, completely furn., with piano on water front. $6000. Phone 597-242.

Hermosa Beach
I have Hermosa Bh. Home
Want Bldg. Lot in L. A.
8-rm. house completely furnished, dbl. gar. with apt. above comp. furn. Facing 2 streets, 2 blks. from Surf & Sand Club, ½ blk. from ocean. Phone OR. 3903.

GOOD 4-rm. house, large hilltop lot, wonderful view. Price $3500, part cash. 420 HOLLOWELL AVE., Hermosa Beach.

5-R. mod. bung., gar., shwr., nr. beach E.Z. terms. 1133 4th ave. RO. 6850.

48½ FT. on 18th st., ½ block to ocean. $5000. Owner, Webb, VA.7375

2 HSES. on Manhattan ave., near Pier. Clear. $3150. Own., 425 Pier av.

La Jolla
OCEAN FRONTAGE
93 feet ocean frontage, 110 feet deep with high solid ground and picturesque shore line, cement streets, sidewalks, gas, water and sewers. Unobstructable marine view unsurpassed in California. $2500 cash, balance $4650, easy terms. Address J, box 216, Times Office.

Manhattan Beach
$2000 CASH buys 4-rm. house, gar., all mod. improvements, 60 ft. from Ocean Drive, 122 El Porto st., No. Manhattan Beach. Owner on premises Sat. & Sun. BE. 7135, L. A.

$50 DOWN, sm. ocean view lot, $1800; st. wk. pd. 324 8 st. M. B. days, TU. 7426.

OCEAN view, 3-rm. house, sm. lot, $1850. $200 dn. 420 21 st. M. B.

2-RM., $1650, $50 down, garage, on beach, will rent cheap. 205 42nd st.

Palisades Del Rey
PALISADES Del Rey, high sightly lot, underpriced for quick sale. Phone Owner, HU. 4404-J.

Redondo Beach
TWO lots, 50x150 each in Block 29, Redondo Villa Tract, to close an estate. Make offer. Charles O. Morgan, 622 California Bldg. Phone Faber 4834.

GOOD bus. cor. 6 blks. from ocean, paved st., groc. str. 4-r. bung. Gar. $5500, tms. $5000 cash. 236 W. 37 st., L. A.

Venice and Ocean Park
ACCEPT $5000 lot on double bungalow income at beach, Ocean Park. Owner. WH. 2281.

FURN. bung., desir., 1 blk. ocean. $500 dn., bal. easy. 160 Hart av. OR. 5302

HARBOR PROPERTY—
For Sale —60
Torrance
TWO close-in bus. lots, clear. Want equity L. A. home. TORRANCE DEV'L CO. Phone Torrance 172.

POULTRY AND RABBIT—
Ranches for Sale —60

MR. RABBIT MAN
Would $2100 net profit per year interest you in raising rabbits, under our successful plan? Send for illustrated folder, just off the press.
EDWARDS & WILDEY CO.
905 FINE ARTS BLDG.
811 W. 7TH STREET.

WOOL RABBIT PLANT
Fully stocked with famous Angora woolers for demonstration in N. San Diego Co. Ideal climate and conditions. Wool brought $9 lb. raw; pelt, meat and breeding oppor. in new industry. Change of plans makes this real bargain. Exclusive for short time. Address P, box 71, Times Office.

MY two-acre suburban farm surrounded by city development, with water stock and all city conveniences, a snap at $1525; 5 years to pay; rich garden soil, ideal for poultry, fruits, berries, all vegetables, bulbs or other crops; no trade; agents don't answer. Postcard brings full particulars. Owner. Address HK, box 389, Times Branch.

11 ACRES—$1200
Best turkey land with good elevation, vegetation, easy drive from L. A. Take $100 cash, bal. easy terms. Has domestic water, good bldg. site, part suitable for orchard. If you want a bargain, see this. Address P, box 297, Times Office.

MY two full acres goes for $18.75 a month and small down payment; total price $1500. Water stock, gas, electricity, paved street; rich, deep soil, ideal for poultry, garden truck, all fruits. No trades or agents. Write OWNER, Address HK box 390, Times Branch.

FAMILY affairs force immediate sale. 3½ acs. in walnuts, 4-rm. house; elec., etc., 450 hens, poultry plant. Gar. Rabbits and hutches, garden tools. $1500 dn. 9 yrs. on bal. Full price $5800. Address O, box 576, Times Branch.

LARGE poultry farm, in country, worth $3200; sell for $2000, half cash. Easy drive to L.A. on wide blvd. Steady reliable income will more than pay off balance. No trade. Write P. V., 3881 W. 6th st. for information.

$4300, EASY terms, ¾ acre walnuts. New 5-rm. home, dbl. garage. Water, lights, gas. BLUE REALTY CO., 2000 Valley (Pomona) Blvd. Rosemead.

$2000 HANDLES real chicken ranch, 3 A. corner, 7-rm. hse. At sac. Real buy. Cor. Saticoy st. & Shoup ave., Owensmouth.

$2500 STARTS you in well-stocked & equip. poultry & rabb. R. 1 A. orch. 2 new stuc. bldgs. 4 mi. L. A. Own. AT. 8672.

WHY DRIVE MILES? See the Poultry Ranch Specialists. Kelsey Realty Co. 1848 Valley Blvd., ROSEMEAD.

4-R., dbl. gar., lot 100x135, equipt. for poultry. Pr. $1500. 7715 S.Hoover

POULTRY AND RABBIT—
Ranches for Sale —60

1¼ Acre, Sherman Way
Beautiful new 5-rm. Spanish stucco bungalow, master bedrms., tile bath and sink, beamed ceiling in living room, natural stone fireplace. Double garage, variety of bearing fruit trees, berries, lawn, flowers, shrubs and shade trees, on car line. Unusual price, $7500, terms.
ROCKWELL SMITH
5600 VAN NUYS BLVD., corner of Burbank Blvd., Van Nuys, Cal.

HOME
Will build the house you want on 1 acre of ground, according to your own plans. 60 or more full-bearing fruit trees on each acre. Will also supply you with rabbits or chickens to start. Small payment down, balance to suit you. Investigate this at once. Call 1056-J, Ontario, or address Box 413, Ontario, Calif.

LEAVING State, must sell 1 or 2 acres lovely new 6-rm. home, beautifully finished, fine chicken equip., cheap water, trees, berries, lots of garden, a real home. Sell cheap. Also have ½ ac. highly improved, fine trees and shrubbery, select neighborhood near Huntington Drive and car line. West Arcadia. Sacrifice, $4950. See L. Rouse, owner, at once at Star & Durant Auto Agency, 38 So. Garfield ave., ALHAMBRA.

EXCH. 500 CHICKENS, 2½ acres, fruit, walnuts, 25 water shares, 1000 chkn. cap. Cozy home, $5300. Clear. 302 E. FOOTHILL, MONROVIA.

FOR RENT or sale, Van Nuys, 1 1-4 acres, all planted. House. DR.4894.

SEE ad under SUBURBAN PROPERTY Class 58. Wise-Davidson Co.

COUNTRY PROPERTY—
For Sale —61

Antelope Valley Land
Large and Small Acreages. See us for ground-floor deals.
Edwin M. LeBaron, Inc.
718 SO. BROADWAY. TR. 6751

For Sale, 880 Acres
45 miles from L. A. on State highway. Can subdivide into small chicken or turkey ranches. Also have good garage & camp site on blvd. Good for large dairy or hog ranch. Lots of water, 10 ft. lift. Price $37,500; will take some trade. F. A. Manley, 1446 Morningside St. GL. 5872.

Elevated Home Site
On 4 acres rolling ground, suitable to avocados. A choice piece of ground and safe from frost or heat. In famous Vista dist. 7 miles from ocean. Price of $3200 includes press. water, good roads, good location. $800 to handle. Address P, box 70, Times Office.

YOUR OPPORTUNITY
To acquire five-acre country homesite at $695 per acre near Moorpark, Ventura County. Very easy terms. Electricity, oiled roads, abundance of water. Near schools, churches. Ideal for avocados, walnuts, citrus, bulbs, vegetables, berries, poultry. C. A. Heeb, Room 621, 756 South Broadway. VA. 8640.

$5 TO $20 AN ACRE
10 to 160 acres, all level land. Best of soil. Water easily developed; surrounded by turkey, alfalfa, dairy & apple ranches. Good boulevard; 110 miles from Los Angeles. Good terms. Owner, 1006 W. 16th St.

I HAVE 4 ACRES
AT $750
200 ft. on county highway, 2½ hours from city; no fog, ideal turkeys, Concord grapes, $150 down, bal. easy. Address P, box 296, Times Office.

AVOCADO INCOME ACREAGE
Small tract; fair price; easy terms. Very choice location. Planted with best varieties and cared for four years by responsible corporation. A sure good money-maker. No brokers. Address HO, box 429, Times Branch.

FOR SALE
2-acre well-improved poultry ranch. This is a money-maker. Acres can be sold separately. Full details on request. Advertiser, Box 226, R. 2, Owensmouth, Cal.

MONEY in avocados, and NOW is the time to buy—VISTA is the place. New, illustrated folder on request. Edwin G. Hart, Inc., 724 VAN NUYS BLDG.

INFORMATION regarding proved citrus and avocado lands is contained in new booklet just off press. Your copy on receipt of request, or call at office. EDW. G. HART, Inc., 724 Van Nuys Bldg.

MONEYED cattle or sheep man able to handle $1,000,000 going outfit (Broke), can buy at own price and terms. Address O, box 545, Times Branch.

160 acres Imperial, adjoining Riverside county. Will sell in quarters at $4 acre cash. Address O, box 500, Times Branch.

IVANHOE district, 20 acres [illegible] improved in bearing oranges & vines. Price $15,000, half cash. Alva B. Sellars, EXETER, CALIF.

20-[illegible] A. only 4 mi. from Arlington (Riverside) only $50 per A. Easy [illegible] Thomas, 1661 N. Orange Dr. [illegible]

37-[illegible] RANCH Orange Co., imp. 22 mi. from L. A., proposed Century blvd. to pass thru. $1000 per acre. 7717 S. Figueroa. TH. 7202.

10 ACRES avocado land, Vista district, San Diego Co. Price $600 per A. Will consider small exchange. E. V. Franke, 709 S. Vermont. DR. 9682.

$15,000 FROSTLESS 22½ acres level ridge for estate, etc. Superb view, trees, deep soil. 50 mi. L.A. Owner, address J, box 26, Times Office.

8 A. of oak groves in San Dimas Canyon on county road, with water supply. Res. ph. La Verne 1668 or VA 0366.

10 AC. near city, rich, red loam soil, ideal climate. $50 per ac. easy trms. Burns or Cobb, 636 So. Bdwy. Rm. 1

$210,000 COUNTRY estate, 1700 acres; acct. loss of wife will sell for half price. Write VAN DYKE, Ukiah, Cal.

160 AND 80 acres for homestead, water close to surface. I. K. Loomis, Daggett, Cal.

SOUTHERN Pacific Railroad lands, long term payments. Land Dept., 336 PACIFIC ELECTRIC BLDG.

CARLSBAD BARGAINS. For sale, 2½ acres with water, ideal ocean view. Address O, box 96, Times Office.

EQUITY in ½ acre, on paved street in San Bernardino. Call AT. 0664.

3 ACRES at Romola, planted to figs, for sale or trade. Call MU. 4527 office hours.

IDEAL frostless avocado land, with water, for sale or exchange. GR.7073

Fontana
WANT Fontana, 2½ A. oranges without hse. Will trade new duplex nr. Carthay Circle. 1349 S. Stanley ave.

Hemet
30 ACRES, 2 miles Hemet. 15 A. planted in walnuts. 15 A. unimproved. Plenty water. Wonderful valley, walnuts, cots, peaches, oranges. Price $8000 net. Sacrifice. Owner needs money. J. H. Dielman, 147 S. Wilton Dr. HE. 7876.

Antelope Valley
ROOSEVELT ALFALFA DISTRICT
20-ACRE TRACTS, ONLY $1000
$100 down, bal. $90 per year, 6%. Unimproved raw land worth $100 per acre. Sandy loam soil, with perfect drainage.
Go 3 miles due east of Lancaster on main highway toward Judge Avery's alfalfa ranch, see sign that cor. Johnson Road, turn north 2 miles, my sign on that cor. Superintendent on ground from 10 a.m. to 3 p.m. daily to show you around. Wonderful climate; plenty of pure water at a shallow lift depth, 18 to 60 feet. Yearly cuttings from 6 to 3, average price $20 per ton. Lancaster ships more high-class alfalfa than any other town in California; commands a premium from $2 to $7 per ton over other districts. Owner.
540 Citizens' National Bank Bldg.

Antelope Valley Snap
120 acres, improved, ample artesian water developed, excellent soil. Near R.R. ½ price for quick sale. Terms.
Edwin M. Le Baron, Inc.
3rd Floor
718 SO. BROADWAY
TR. 6751.

20 A. LEVEL alfalfa land, $250 down. Full price $1000.
5 A. full bearing almonds, crop goes. $500 down. Full price $2500.
20 A. level alfalfa land, all brushed, 8 in. well for irr. 3-rm. shack. $700 down. Full price $1700. MORTON L. HANNA, 1269 Antelope ave., Lancaster.

SOUTHERN Pacific R. R. lands, Los Angeles, Kern and San Bernardino counties. Frank B. Rutledge, local Sales Agent, Lancaster, Cal.

San Joaquin Valley
"ORANGE GROVE"
Tulare County
30 ac. Valencias, 15 yrs.; 8 ac. Navels, 15 yrs.; 2 ac. grapefruit, 15 yrs.; 7 ac. Black Mission figs, 2 yrs.; olive border. Elec. p.p. 40" water; complete underground water system. No bldgs. 1928 income $20,000. Price $55,000; $30,000 cash, balance 5 yrs. at 7%. No trade.
ANTRIM & ANDREWS
Mattei Bldg., Realtors, Fresno, Cal.

MUST sell, $46,000. 1320 A. San Joaquin, 4 wells, subj. $19,250 mtg. Formerly carried $42,000 bk. mtg. Address P, box 505, Times Branch.

COUNTRY PROPERTY—
For Sale —61

Imperial Valley
120 A. ranch in Imperial Valley, all under cultivation. Plenty of water. Small 1st mtg. GL. 4365.

Riverside
ARLINGTON, good soil, water in, 2½, 5, 10 A. tracts, $175 to $300 per A. Easy terms. Owner, 3006 S. Vermont, L. A.

San Fernando Valley
GENUINE sacrifice—Leaving shortly for Europe. Must sell 1 improved income acre near Ventura Blvd. & school. Modern home, screen porch, bath, garage, big rabbit house, 35 trees. $5500. Rabbits & furniture $250. 18642 Collins st., Runnymede.

LEAVING MUST SELL
1 acre home & established yearly income of $1500. No chickens. Come & see for yourself. J. J. Young, 14946 Greenleaf st., Cahuenga Park.

SUBDIVISION property; well located; ready to go; 83 parcels ea. 100x300; priced right. Submit proposition. Van Nuys Land & Development Co., Provident Bldg., Van Nuys, owners.

FINELY IMPROVED APRICOT RANCH
46 ac. improved with good house and ranch bldg., 2 miles from Van Nuys, off Saticoy. For price, terms & details call M. A. VARGO. GL. 2687.

14 ACRES at the intersection of Roscoe & Woodley, 1600-ft. blvd. frontage, adjoining contemplated development, priced right, long terms. M. A. VARGO. GL. 2687.

BARGAIN—170 acs. rolling, Owensmouth dist., only $390 per ac. New blvd. a certainty. Courtesy to agents. Own., OL.2744. Sun., eves., HE.8428.

BUY FROM OWNER. VA. 7816
1 A. mod. chicken ranch. Alfalfa, 3 rm. hse. 8046 Wilbur av., Reseda. Small down payment. Bal. like rent

FOR SALE, several pieces of land in San Fernando Valley. Apply evenings, HO. 5920.

2½ ACRES, 6-rm. house, hdw. firs., gas, elec., trees, alfalfa. $8750, $250 dn., $60 mo. 6850 Dias av., N. Hlyd

25 AC. 800 ft. front on Reseda Blvd. $1900 per acre. OR. 1450.

3 AC., S. F. Valley, $6000. Take house to $3000. OWNER, TU. 3003.

MOUNTAIN, RESORT, LAKE
Property—Sale, Exch., Etc. —62

IF you wish to dispose of your Clear Lake property on profitable basis, for particulars Address P, box 339, Times Branch.

MOUNTAIN home sites. Total price $45 at $5 mo. One hour from Hollywood. Ph. Miss Clark, days MU. 8141; evenings, 599666.

CABIN SITES among big trees, 30 miles from L.A. $75. E.Z. terms. Agent wanted. Owner, Lane. OL.5130

CABIN, Big Bear, furn. Val. $2500, water front, 4 rms., lot or what? Will rent. 1315 Angelus. OL. 8065.

1 LARGE cabin, $2500, rented. 1 sml. cabin, $1400. 1 cabin lot, $500. Laurel Canyon. 8337 Kirkwood Drive.

FURNISHED mt. cabin, government lease, nr. Pasadena. Must sell. 2015 Norwalk. Phone AL. 4551.

CABIN, partly furnished. Hour from Hollywd. Beaut. view. Water piped. Cheap. Mr. Gilkey, Kendis Apts.

CLEAR cabin site, BIG BEAR LAKE, furn., rugs, car. Call 3 to 6 p.m. 8010 SAN PEDRO.

CABIN at Big Bear, good location, close to lake. Bargain. $250. F. R. Brandes, 923 Rialto ave., Venice.

FURN. cabin, Big Bear. Mod. Accessible all yr. Beat $1000. WH. 8787.

CABIN, Camp Baldy, nr. hotel. Good loc. $1200. 1333 W. 50th st. UN.0254

EASTERN, NORTHERN PTY.
For Sale, Exchange, Etc.

For Sale —63
FOR SALE—In Scotts Valley, Lake Co., Calif., 115 acres fine walnut land, plenty water. Price $10,000. Terms. Owner, Harry Marcell, Upper Lake, Calif.

For Exchange —63-A
Want L. A. Property
Exchange by owner, equity $5000 in 6-room modern bungalow. Value $10,000. 1324 Grand ave., Piedmont (Oakland.) R. W. LYND, TR. 3791.

N.W. Colo. 960 A. stock and grain, sacrifice for Calif. Assume little. B. Salter, 180 W. Montana, Pasadena.

2 clear irrigated Colorado farms, fully equipped, $33,000, for Calif. Address O, box 113, Times Office.

500 A., clear, fine building nr. Sioux City for Cal. ranch or city. Address J, box 294, Times Office.

WILL exchange Denver income property for Los Angeles or vicinity. 3642 Kansas Ave., South Gate.

SEATTLE double Q. A. & lots. Want L.A. home. Owner, 3433 S. Main.

SEATTLE lot for L. A. lot or equity in home. No agents. Owner, CA.6363

$10,000 Ill. prop. for Calif. Williams, 5839 Julian, St. Louis, Mo.

Wanted —63-B
WANT home in E. Bakersfield for good res. lot in Univ. dist. of Westwood. OX. 4906. Box 382, Beverly Hills.

WANT Portland for 6-rm home, L. A. Small mtg. Glendale 1748.

WANT CARMEL house or lots for clear local. 2450 N. GOWER.

WANT eastern for new apt. bldg., Glendale. 1160 W. 8th st. TU. 7663.

SAN DIEGO PROPERTY—
For Sale, Exchange, Etc. —63

75 LOTS in San Diego subd. $16,000, due Nov. 1929. Will trade for income or good vacant and assume one mtg. Address "S," 1008 Broadway, SAN DIEGO.

BLVD. lots, S.D. $8000. Want L. A. Clear for clear. OWNER. GA. 142[illegible]

GOVERNMENT LANDS—
and Relinquishments —66

SEVERAL EXCEPTIONALLY GOOD 320 and 640 acre homestead locations close to the big Boulder Dam Project in Arizona. For full information call at our office. The Arizona Locating Co., 515 O. T. Johnston Bldg.

OIL PROPERTY—
Miscellaneous —67

I AM forced to sell some patented land in the Bowie oil field, a real chance for you to make some big money on small investment. Four oil rigs now drilling, a recognized and accepted oil field. An opportunity of a lifetime, small or large acreage. Address J, box 300, Times Office.

SPECULATORS
40 acres near Richfield well in Kern county, leased to major oil co. Total price $1400, one-fourth cash, balance 10 years. Mr. Smith, 155 S. Manhattan Place. Phone GL. 0031.

SIGNAL HILL OIL LOTS, LEASES, ROYALTIES. Our 4 yrs. exper. on Hill places us in touch with best bargains. WARDALL INV. CO., Ph. 614-72. 148 Locust, Long Beach.

AUCTION sale Wed., June 6th, at 2 p.m. Oil lot 50x135 ft. on Signal Hill. Orange ave. near 35th st., across street from Dabney-Johnson Well No. 4. S. K. Noland, Auctionr.

IF 5 yrs. actual field exp. in Potrero backed with ordinary intelligence means anything to you, phone DEWITT. TU. 3441, before buying.

McKINNEY CO., N.M., OWNER HAS large acreage near new discovery. Will sacrifice part for ready cash. J. M. Craven, 640 Avalon, Wilmington

SMALL quantity oil leases, Bowie oil field, attractive price. Address J, box 296, Times Office.

ORANGE, LEMON, WALNUT
Avocado Groves—Vineyards

For Sale —68
FORECLOSURE—Must sac. 12 A. near Olive, 8 A. in lemons, 1 A. in Valencias. Frostless, ideal soil, good water rights. 6-room house, worth $20,000. Wonderful place. $14,000. Route 3, box 273, Orange, Cal.

BUY this 2.78 acre young avocado orchard at Vista and make money. Exceptional bargain. Easy terms. Paved highway, close to town. Write owner, 724 Van Nuys Bldg.

10-ACRE Valencia grove. In full production, fine soil, cheap water, blvd. frontage. Price $37,000, liberal tms. J. W. Carlyle, 823 Lacy st., Santa Ana.

FOR SALE—In Big Valley, Lake Co., Calif., 30 acres, 20 acres in black walnuts, bal. rolling land. $4000, terms. Address Owner, Harry Marcell, Upper Lake, Calif.

WILL sacrifice my $2900 equity in 10 ac. Fontana, grapes and walnuts, for cash offer, or clear lots. 2313 W. Carson St., Torrance.

2½ ACRES 8-year-old Orange Grove near Fontana, had best of care. Price $3500, arrange terms. Owner. Box 200, Times Office, Pasadena.

FIVE-ACRE 12-YEAR-OLD VALENCIA ORANGE GROVE. OWNER. ADDRESS P, BOX 4, TIMES OFFICE.

5-ACRE Navel Grove, splendid condition; good crop set; good location. Price $13,500. No trade. A. Armstrong, Box 251, Ontario, Calif.

3 A., exc. cor., 2 hiways, 30 yrs. bud walnuts, at P.E. sta. nr. Santa Ana. 1st offer, $950 A., worth dbl. Own., 1452 W. 49th st. VE. 6442.

AVODADOS, 5 acres, 3 yrs. old, best varieties, frostless. Bargain, $12,000; need 1-3 cash. Urgent. No trades. P.O. box 536 Whittier.

FOR sale, 55 acres of the best oranges in Riverside. C. L. Hunsaker, 214 N. Walnut, Riverside.

CLEAR suburban & ranch prpty. to exchange for apt. or flat bldg. Address J, box 233, Times Office.

REAL BARGAIN in a 5-acre Navel grove near Bloomington, $2500. Address L, box 471, Times Branch.

[illegible]

REAL ESTATE—For Exchange

Miscellaneous —72

TRADE

BUSINESS CORNER

$1'x117'

Cor. Kingsley & Vermont Blvd. The lot has an appraisal of $45,000. There is a first against it of $15,000 and a second of $30,000.

I intend to trade this lot this week. What have you to match this equity that I have in it. Anything will be considered. Write giving full details of what you have to trade.

OWNER

Address P, box 430, Times Branch.

AM closing out a few choice properties acquired by a mortgage co. at a bargain. Have left a fine 8-room stucco, 4 baths, new and modern, well located. A vacant lot in front of Universal Studios and a high class 10-unit stucco court in West Adams Dist. Some exchanges. Can also refinance, furnish and operate properties in distress. 427 N. Mansfield or Ph. GR. 4714.

FOR EXCHANGE

FINE UNIMPROVED BUSINESS CORNER IN HOLLYWOOD FOR INCOME BUSINESS BLOCK. WILL ADD $25,000 CASH AND ASSUME. WHAT HAVE YOU? OWNERS ONLY.

Hintz-Evans-Canon, Inc.

DR. 3108. DR. 3109.

If Trading Is An Art

We are artists. If trading is a science we are scientists. We claim it is a business, that is why we are busy. Our long list of recent transfers is the proof. See us.

PHILIPS & REAM

S.E. cor. 6th & Western. WA. 1171.

WILSHIRE APT.

2-story, 16 units, furn., $25,000. Inc. $7800. One mtg. $20,000, 7%. Want bus. or inc. Assume 1 mtg.

DYER & SON, INC.

850 S. Western. NO. 5349.

LOS FELIZ TERRACE

WONDERFUL VIEW LOT

$12,000. Five & clear. 2 blocks from Western & Los Feliz. Trade for clear home with 3 bedrooms in West or Northwest L.A. Exclusive. EM.8558

21-UNIT apartment house, finest in San Pedro, subject to straight first loan of $35,000; income $750 per month, located on fine business corner. Want L.A. city or country by equity. Will assume a first only. F. PEACOCK, 484 6th st. San Pedro. Phone 2440.

WANT HOME

Hollywood to ocean for my $28,000 equity in fine 2-bdrm. 2-bath, 2-car home. Price $31,200. Mtg. $15,200. Will assume some. Owners only. Jack Phillips, OX. 6111. Sund. & eves. OX. 5485.

San Diego For L. A.

Have 4 business lots 25x125 each. Price $15,000 clear. Want property in nice valley. Los Angeles. See Frank Hilton with

Earl Taylor, Realtor

923 Chester Williams Bldg. MU. 2369

$1'x117'

Cor. Kingsley & Venice Blvd. The lot has an appraisal of $45,000. There is a first against it of $15,000 and a second of $30,000.

I intend to trade this lot this week. What have you to match this equity that I have in it. Anything will be considered. Write giving full details of what you have to trade.

OWNER

Address P, box 430, Times Branch.

AM closing out a few choice properties acquired by a mortgage co. at a bargain. Have left a fine 8-room stucco, 4 baths, new and modern, well located. A vacant lot in front of Universal Studios and a high class 10-unit stucco court in West Adams Dist. Some exchanges. Can also refinance, furnish and operate properties in distress. 427 N. Mansfield or Ph. GR. 4714.

FOR EXCHANGE

FINE UNIMPROVED BUSINESS CORNER IN HOLLYWOOD FOR INCOME BUSINESS BLOCK. WILL ADD $25,000 CASH AND ASSUME. WHAT HAVE YOU? OWNERS ONLY.

Hintz-Evans-Canon, Inc.

DR. 3108. DR. 3109.

If Trading Is An Art

We are artists. If trading is a science we are scientists. We claim it is a business, that is why we are busy. Our long list of recent transfers is the proof. See us.

PHILIPS & REAM

S.E. cor. 6th & Western. WA. 1171.

WILSHIRE APT.

2-story, 16 units, furn., $25,000. Inc. $7800. One mtg. $20,000, 7%. Want bus. or inc. Assume 1 mtg.

DYER & SON, INC.

850 S. Western. NO. 5349.

LOS FELIZ TERRACE

WONDERFUL VIEW LOT

$12,000. Five & clear. 2 blocks from Western & Los Feliz. Trade for clear home with 3 bedrooms in West or Northwest L.A. Exclusive. EM.8558

21-UNIT apartment house, finest in San Pedro, subject to straight first loan of $35,000; income $750 per month, located on fine business corner. Want L.A. city or country by equity. Will assume a first only. F. PEACOCK, 484 6th st. San Pedro. Phone 2440.

WANT HOME

Hollywood to ocean for my $28,000 equity in fine 2-bdrm. 2-bath, 2-car home. Price $31,200. Mtg. $15,200. Will assume some. Owners only. Jack Phillips, OX. 6111. Sund. & eves. OX. 5485.

San Diego For L. A.

Have 4 business lots 25x125 each. Price $15,000 clear. Want property in nice valley. Los Angeles. See Frank Hilton with

Earl Taylor, Realtor

923 Chester Williams Bldg. MU. 2369

REAL ESTATE—For Exchange

Miscellaneous —72

HOLLYWOOD APARTMENTS

Fine corner location, lot 70x135, furnished. Income $14,400. Mtge. $43,000. Price $65,000. Will consider any reasonable offer for equity, city or country.

"LET'S TALK IT OVER."

CLINCH & THURTLE

444 S. WESTERN. DR. 2366.

Bus. Property $50,000

Very close in alley corner, 2-story bldg., large lot, owner wants good orange grove, might add cash on good deal.

See MR. MITCHELL.

The Frank Meline Co.

Long Beach Division.

49 American ave. Long Beach.

Glendale For L. A.

Want equity in home in L.A. up to $3000 as down payment on my attractive home situated in most beautiful section of Glendale on lot 80x165. 7 large rooms, 2 baths, double garage, sprinkling system, in fact, a real home, worthy of your consideration. Phone YORK 3720 or OREgon 1211. No brokers.

$50,000 CLEAR. Beverly Hills Canyon & View Property, wooded with Oaks and shrubs. Surrounded by millionaires' estates. Gas, water, lights, telephones. 5 minutes to Beverly Hills Hotel. Owner wants a clear improved ranch. No inflations, will not assume. Cheaper. 850 S. Grand Ave. TU. 6389.

LOTS FOR INCOME

Have excellent lots, inc. & res. val. $150,000, equity $110,000 to exch. for income or unimp. bus. dup. flats or unfurn. apts. Owners only. Jack Phillips, OX. 6111 Sund. & eves. OX. 5485.

CLEAR LOT

We want to exchange for ..tiful 7-rm Spanish 2-bath home & 1-rm. fly.bath home. Will trade one or both subject to stat. only.

DAVID E. THOMPSON

709 Taft Bldg. MA. 8130

CLEAR LOT

on Highland ave. near Wilshire Blvd. Price $12,000. Want 2-story residence, Wilshire dist. or Beverly Hills to $25,000. No inflated values considered. See Hemelle with PERRY, NOLAN & CO., Wilshire and Mansfield. WH. 4114.

GOING NORTH

Trade your L.A. property for fine 95 A. of port, Sacramento, clear. Have income property clear. Only $4000 on acre. BLACK, 512 Black Bldg. TU. 5326.

LIST YOUR EXCHANGES

Personal service. Prompt action.

W. TAGGART REALTOR

1623 W. M. GARLAND BLDG.

TR. 8800. TR. 8809.

NO FOOL NO FRONT

8-rm. mod. house, 4 bedrms., double garage, large lot. Want small home West, Northwest. Geo. W. Scott, 4628 Annandale Blvd., GA. 9391. Eve. GA. 9517.

15-ACRE orange grove and chicken ranch with very modern home near Glendora. $35,000 clear, want court or apartments.

SERVICE REALTY CO.

143 S. La Brea. GR. 8168.

DESIRABLE new flats & duplexes along Wilshire. Want homes, lots, auto for our clients. LYTLE & HILDRETH, 1226 Title Ins. Bldg. TU. 1226.

STUCCO 6rm. bung. with single in rear. One furnished ½ block to car, stores, theater. Price $10,000. Take 7% mortg. Want 3 room lot or T.D. Key 5057 W. Adams at Gr. 6101.

EXCHANGE for large ranch property, fine subdivision in San Fernando Valley, in city limits L.A. About 280 lots & 25 houses. Address 1372 Lucile ave.

WANT going ranch clear for my 4s acres, close in, S. F. Valley. Rec. $36,000, proposed 4 story flats, Hoover Park. Address P, box 394, Times Office.

SEVEN apts., 3-story, sub. to $33,500, 7% 1st mtg. only. 100% rented. Want good home or clear house. Meyers, 427 Bernard. NO. 4790.

HANCOCK PARK DUPLEX

14-r. bdrms. upstrs in ea. apt. Want 2d. bung. lot, to 14th st. Phone 348 N. Orange Dr. Own. WH. 9237.

Real Estate Exchanges

ACME REALTY CO.

7404 MELROSE. OR. 8096

BEAUTIFUL new 5-rm. stucco, hdwd. floors, sewer in, 50-ft. st., $4500. $2000 buys equity, like rent. Will trade. DE. 6187.

Beverly Blvd. Bus. Cor.

At a bargain.

Will consider good exchange. OR. 1251.

CLEAR house, 6-rm. Colonial nr. Vermont & 50th st. Want gas station property, good lease.

Owner, 2712½ W. 6th St. VA. 2188.

PLAT, inc. $2000. Pr. $19,500. Take country or northern part trade. Tel. 3496.

APARTMENT bldg., Boyle Heights, 10 units. Will take clear lot or bung. for $26,000 equity. WH. 6713.

5 ACRES in Reseda, for 5-rm. house or smaller. 6256 Strickland av., L.A.

NEW 5-4-rm. flat sunl. $5500 1st mtg. Want lot. Owner, 1246 Cor. Ola. 9709.

CLEAR Colorado farms for income equity. KELLY. BE. 6711.

5 ACRES, clear, close in, for small income. GR. 3814.

SAC. 10-rm. dup. eq. for $10000, or lot on Owner, Ol. 8501 Byrne, CY. 4060.

HOLLYWOOD apt. house, $45,000. Want lot. Call Kelly, GR. 6607.

SACRIFICE $8500 equity, 40 acres, 5-rm. bar. house. For what? GR.9047.

SC. dst. N.W. Want bung. or lots. Address box 2236, Times Office.

WTD. Chicago or N.Y. for L.A. bus. $30,000. 703 W. 40th Pl. AX. 0251.

$18,000 Venice income, eq. $8500, for good lots. Call Kelly, GR. 6607.

$4000 equity in Hollywood duplex. Take lot or land. GR. 9281.

WANTED Turlock or Modesto for 4-R. Ontario home. 404 Seventh, Ontario.

80 A. wheat land in Wash. for L. A. eq. 44 Market st., VENICE.

CLEAR bus. cor., Fresno, for house to 1st mtg. Ol. 0705, res. GA. 5720.

WANT clear lot or small house & cash for eq. 7-rm. home. OX. 8851.

$6500 3 baths, lot 53x140. 7-1 blk W. Washing. Dorland. UN. 1963.

$45,000 SQ. Hollywood apt. 1 mtg., for alfalfa land. WH. 2823.

REAL ESTATE—For Exchange

Houses —72-A

Foreclosure Pending

FOR EXCH. Fine 3-story 8-room residence, large lot, excellent view, No. of Los Feliz & W. of Vermont. Price furnished, $40,000. Incumbrance $23,500. Realtors & owners submit what you have for my equity. OWNER, OL. 2305.

Owner Will Exchange

2-story 4-bedrm. home, best section Beverly Hills, lot 80x200. Want clear lot for $20,000 equity. Courtesy to acts. Phone morns., WA. 1527.

BEAUTIFUL new country home 5 & 3 bdrms., fireplaces, hdwd. floors, tiled bath. Plenty water, gas & elec. $25,000, clear, for L.A. Only 12 miles out. Owner, Downey, VA. 7568. Evenings, OR. 3868.

FOR EXCHANGE—Beautiful 12-room home, 4 baths, fireplaces, hdwd. floors, all planted, wonderful view $58,000. Will accept large lot or home. 3rd mtg. $10,000. Owner, 1246 Cor. Ola. 9709.

LAN. 801 Bartlett Bldg.

7-RM. Spanish bung. on box. lot, S. Hoover, $15,000 clear; want income N.W. to $20,000. Owners only. TR. 1301.

SACRIFICE my 7-room home in Hollywood, 2 baths & 3 bedrooms, furnished or unfurnished, terms, trade or cash. NO. 9447.

LARCHMONT-REV. BLVD. DIST. 6-rm. bungalow in Wilshire dist. WANT: Income. INC. OR RES. LOT. GR. 2196.

DOUBLE bungalow, stucco, Glendale, $9000 equity or chicken ranch or what? Owner, 2712½ W. 54th, L.A.

WESTWOOD, 6-rm., a bargain. Will trade for income. Owner cleared car. Owner, 2029 Fairburn av. VE.3752.

7-ROOM bungalow, clear, value $7000, South St. from Main. Want clear from bung., N.W. Trade cash. GR. 9441.

WANT clear lot in L.A. for $3000 eq. in 5-rm. bung. for $5000. Key 426 W. 107TH ST. Ol. 0705.

Will trade equity of $6400 in 8-rm. 2-story home, Beverly Hills, for clear property. Wm. Tapp, 7302.

WANT L. A. residence in trade for house & lot in Minneapolis, Minnesota. $10,000. BE. 1187.

5-RMS., 4 bdrms., nr. Normandie and Melrose, cr. 2797 MR. RAFF.

5-Rm. stucco hr. Fairfax Dist. Want Lot. Owner, 1246 Cor. Ola. 9709.

NEW 4-rm. bung., south and. Take lot. Address P, box 358, Times Branch.

Lots —72-B

HANCOCK Pk. income lot nr. 3rd & Mansfield. Consider res. lot or T.D. Owner, WA. 1527.

WANT HOME

Have clear lots. Trade clear for clear. Owner, TUcker 8476.

40 FT. lot in South Gate, full off of Southern Pacific R.R. Will take loan for bldg. Brown, RU. 9000.

Business Property —72-C

I OWN a beautiful all-brick store building, 100 feet on San Fernando Blvd., Burbank, and desire to exchange equity. Cash value $40,000. Will take house or what? up to $15,000. This building should be worth double in 5 yrs. No brokers. Address O. box 95, Times Office.

PICO Blvd. corner nr. Vermont, 81x140, imp. with apt. & bungs. $50,000; mtgs. $21,500. Want $15,000 cash. Key 1246 Cor. Ola. 9709. Owner.

87x190 ON Figueroa, blk. Santa Barbara. Bank Own. will trd. 3716 S. Flower.

BEVERLY, Rodeo nr. Canon, 4-flat or 7 Owners, DU. 6911.

SO. Hoover cor. $23,000, for inc. Will assume. Levitt, 1234 W. 7. WA.7519.

Income Property —72-D

LOOK THESE OVER

Business lot on Santa Monica Blvd. 80x100, ready to build on, trade for city or country property. Clear. Hillside or Hollywood. Value $5000.

Or Elgin 45709 T.D.

A beautiful new Spanish duplexes in Carthay Center, all leased, and clear.

OWNER & BUILDER. OR. 4474.

$14,000 INCOME YEARLY, apt. house, good front & corner, $30,000. 1st mortgage. 10 yrs.; equity $90,000. I want clear improved ranch. Box 1000 Beverly Hills Station, or Pasadena. OWNER, 1647 OCEAN FRONT, Santa Monica. Ph. 44037.

WANT INCOME PROPERTY

Have lot 60x135 with house rented at $60, on Western near Washington. Value $3,000. Want $7500. Also lot 52x135, on Western near 80th. Value $21,500. Want $15,000 cash. Owner will deal separately. Mr. Bliss, Bozman Realty Co., 2500 W. 6th st. DU. 1700. Evenings OL. 8697.

WANT INCOME?

A beautiful 4-family flat, income $300 per month. 1st & Berendo. Clear. Want vacant business lot up to $30,000. Owners only. TU. 6389. eve. GL. 8237.

BRAND NEW APT. BLDG.

Elegantly furn., elect. refrig. Income $6240 per mo. Owner on premises. 1st class location. Will trade for clear property.

IMP. bus. cor., leased large corp. for 10 yrs. $3800 pr. yr. Mtg. $20,000. Bx. $30,000. Want clear house, grove or ranch. Address O. box 606, Times Branch.

WILSHIRE DUPLEX

Inc. of $2640 per yr. 14 rooms, 6 bedrms., 4 tile baths. Frigidaire. Only 1 mtg. Want clear lot. OR.5909

BEAUT. new cir. span. 4-flat, Hancock Park. Will trade for clear lot. Exclusive. Key 1246 Cor. Ola. 9709.

HAVE modern stucco duplex, fine income, Hollywood. Want clear lot, bungalow or vacant for equity. Address box 60, Times Office.

INCOME for 8 hour day. 2 new well-located flats in Wilshire dist. Good income. MR. DORRIS, PI. 2690.

BUSINESS property, income $80 mo. Will exchange for vacant lot as down payment. Inv. 2272.

WHAT HAVE YOU FOR 2-story 6-room home? Price $75,000, mtg. $30,000. RE.3414.

4-UNIT court, 4 car., close in. Income $1115. For grocery & bldg. Price $75,000, mtg. $30,000. RE.3414.

4-FAM. flat, 16 rms., $14,000, take in good lot. Write or see Owner, 2418 Lucile ave. Hollywood.

11-RM. Spanish duplex, $15,000. Near Beverly & Fairfax. Submit trade. Prefer lot. DU. 2316.

REAL INCOME

Flats & apts. nr. Beverly. Submit your trades. OR. 1161.

FIVE story brick hotel, $300,000; can take 1/3 in trade. Owner, 1246 Cor. Ola. 9709.

MOR. DILLON, Oxford 6171

10-UNIT court, 10 garages, furnished, 3c carfare. Inc. $400 per mo. All for $45,000. Key 1246 Cor. Ola. 9709.

HAVE income to exchange for ranches. Exchanges a specialty.

E. W. Magee, 650 S. Grand. TU. 8289

WANT HOME

Have clear lots. Trade clear for clear. Owner, TUcker 8476.

40 FT. lot in South Gate, full off of Southern Pacific R.R. Will take loan for bldg. Brown, RU. 9000.

Business Property —72-C

I OWN a beautiful all-brick store building, 100 feet on San Fernando Blvd., Burbank, and desire to exchange equity. Cash value $40,000. Will take house or what? up to $15,000. This building should be worth double in 5 yrs. No brokers. Address O. box 95, Times Office.

PICO Blvd. corner nr. Vermont, 81x140, imp. with apt. & bungs. $50,000; mtgs. $21,500. Want $15,000 cash. Key 1246 Cor. Ola. 9709. Owner.

87x190 ON Figueroa, blk. Santa Barbara. Bank Own. will trd. 3716 S. Flower.

BEVERLY, Rodeo nr. Canon, 4-flat or 7 Owners, DU. 6911.

SO. Hoover cor. $23,000, for inc. Will assume. Levitt, 1234 W. 7. WA.7519.

Income Property —72-D

LOOK THESE OVER

Business lot on Santa Monica Blvd. 80x100, ready to build on, trade for city or country property. Clear. Hillside or Hollywood. Value $5000.

Or Elgin 45709 T.D.

A beautiful new Spanish duplexes in Carthay Center, all leased, and clear.

OWNER & BUILDER. OR. 4474.

$14,000 INCOME YEARLY, apt. house, good front & corner, $30,000. 1st mortgage. 10 yrs.; equity $90,000. I want clear improved ranch. Box 1000 Beverly Hills Station, or Pasadena. OWNER, 1647 OCEAN FRONT, Santa Monica. Ph. 44037.

WANT INCOME PROPERTY

Have lot 60x135 with house rented at $60, on Western near Washington. Value $3,000. Want $7500. Also lot 52x135, on Western near 80th. Value $21,500. Want $15,000 cash. Owner will deal separately. Mr. Bliss, Bozman Realty Co., 2500 W. 6th st. DU. 1700. Evenings OL. 8697.

WANT INCOME?

A beautiful 4-family flat, income $300 per month. 1st & Berendo. Clear. Want vacant business lot up to $30,000. Owners only. TU. 6389. eve. GL. 8237.

BRAND NEW APT. BLDG.

Elegantly furn., elect. refrig. Income $6240 per mo. Owner on premises. 1st class location. Will trade for clear property.

IMP. bus. cor., leased large corp. for 10 yrs. $3800 pr. yr. Mtg. $20,000. Bx. $30,000. Want clear house, grove or ranch. Address O. box 606, Times Branch.

WILSHIRE DUPLEX

Inc. of $2640 per yr. 14 rooms, 6 bedrms., 4 tile baths. Frigidaire. Only 1 mtg. Want clear lot. OR.5909

BEAUT. new cir. span. 4-flat, Hancock Park. Will trade for clear lot. Exclusive. Key 1246 Cor. Ola. 9709.

HAVE modern stucco duplex, fine income, Hollywood. Want clear lot, bungalow or vacant for equity. Address box 60, Times Office.

INCOME for 8 hour day. 2 new well-located flats in Wilshire dist. Good income. MR. DORRIS, PI. 2690.

BUSINESS property, income $80 mo. Will exchange for vacant lot as down payment. Inv. 2272.

WHAT HAVE YOU FOR 2-story 6-room home? Price $75,000, mtg. $30,000. RE.3414.

4-UNIT court, 4 car., close in. Income $1115. For grocery & bldg. Price $75,000, mtg. $30,000. RE.3414.

4-FAM. flat, 16 rms., $14,000, take in good lot. Write or see Owner, 2418 Lucile ave. Hollywood.

11-RM. Spanish duplex, $15,000. Near Beverly & Fairfax. Submit trade. Prefer lot. DU. 2316.

REAL INCOME

Flats & apts. nr. Beverly. Submit your trades. OR. 1161.

FIVE story brick hotel, $300,000; can take 1/3 in trade. Owner, 1246 Cor. Ola. 9709.

HAVE income to exchange for ranches. Exchanges a specialty.

E. W. Magee, 650 S. Grand. TU. 8289

80-ACRE clear, wonderful canyon & ledge, 30 min. from Glendale. Good local equities. Address P, box 425, Times Branch.

WANT clear city or country for equity in new 4-sty. furnished brick apartment house. Agents don't call. WM. 3451.

WANT apartment house or income property. Will assume. Have 40 a. imp. ranch, $80,000, clear. 1014 Pasadena ave., L.A. Garf. 6210.

EXCELLENT 10 A. pear orchard, good crop, Antelope Valley. Want L.A. Owner, 97 N. Hollision, PASADENA.

FINE apt. house on car line for San Fernando acreage. 1247 SO. BRAND, Glendale. 2147.

3 HOUSES in Marwood. Lot 152x150. Income $63. For filling sta., ground lease. Trades. 637 Baker, Belvedere. 1937

HAVE $18,000 equity in beaut. 8-room, 2-story Santa Monica Blvd. home. Will consider income property. Inv. 2397.

A CLEAR 7-room house, on main highway, 9 miles from L.A. Want Chicago. TU. 7370.

CLEAR 8 A. Tujunga Co., bearing flat, 977 home here or Midwest farm. Owner, 6908 Miramonte Blvd.

WANT apartment site. Will give cash & clear lot in San Marino. Mr. Seeman, 113 E. Ats. 62. GA. 1899.

HAVE wonderful corner S.W. cor. La Salle & Adams. Want clear for equity $15,000. OL. 8302.

D-Zone cor. lots, close in to docks; Wilmington; want orange grove or Antelope Valley. NO. 4190.

Exchange Listings Wanted

R. 432, 548 S. Spring. VA. 4316

NEW 4-story brick apt. house, Hollywood. Want large acreage or ranch. Address Mr. Mitchell, OL. 7406.

SEE us for real estate exchanges. Quick action. Stanwood Investment Co. 128 Van Nuys Bldg. MU. 5815

SAN Diego, 2 bungalows, price $5000. Mtg. $2300 on each. Want lot here. GA. 9732.

ACCEPT clear lot valued at $1000 to $2000 on car or part payt on new home. Call VE. 1174.

2 A. clear, 7-room house on main highway, 9 miles from L.A. Want home. TUcker 8476.

$26,000 bung. court for nice home with 5 R. R. in Los Feliz Dist. Ph. OLIVERA, 3873 W. 6th St. VA. 7434.

PLAT, inc. $2000. Pr. $19,500. Take country or northern part trade. Tel. 3496.

APARTMENT bldg., Boyle Heights, 10 units. Will take clear lot or bung. for $26,000 equity. WH. 6713.

5 ACRES in Reseda, for 5-rm. house or smaller. 6256 Strickland av., L.A.

NEW 5-4-rm. flat sunl. $5500 1st mtg. Want lot. Owner, 1246 Cor. Ola. 9709.

CLEAR Colorado farms for income equity. KELLY. BE. 6711.

5 ACRES, clear, close in, for small income. GR. 3814.

SAC. 10-rm. dup. eq. for $10000, or lot on Owner, Ol. 8501 Byrne, CY. 4060.

HOLLYWOOD apt. house, $45,000. Want lot. Call Kelly, GR. 6607.

SACRIFICE $8500 equity, 40 acres, 5-rm. bar. house. For what? GR.9047.

SC. dst. N.W. Want bung. or lots. Address box 2236, Times Office.

WTD. Chicago or N.Y. for L.A. bus. $30,000. 703 W. 40th Pl. AX. 0251.

$18,000 Venice income, eq. $8500, for good lots. Call Kelly, GR. 6607.

$4000 equity in Hollywood duplex. Take lot or land. GR. 9281.

WANTED Turlock or Modesto for 4-R. Ontario home. 404 Seventh, Ontario.

80 A. wheat land in Wash. for L. A. eq. 44 Market st., VENICE.

CLEAR bus. cor., Fresno, for house to 1st mtg. Ol. 0705, res. GA. 5720.

WANT clear lot or small house & cash for eq. 7-rm. home. OX. 8851.

$6500 3 baths, lot 53x140. 7-1 blk W. Washing. Dorland. UN. 1963.

$45,000 SQ. Hollywood apt. 1 mtg., for alfalfa land. WH. 2823.

TO LOAN—Money

Real Estate Improvements —75

7% INTEREST

60% VALUATION

WE MAKE OUR OWN APPRAISALS. IT DOES NOT COST YOU ONE CENT UNLESS WE MAKE THE LOAN.

No Monthly Payments Loans Closed Promptly

DON'T LOSE COURAGE, MAKE ONE MORE TRIAL BY SEEING US AND YOUR FAITH IN HUMANITY MAY INCREASE.

WE DO EXACTLY WHAT WE ADVERTISE

Guardian Investment Corporation

1200 So. Hill St.

WEstmore 5361

MONEY TO LOAN

THROUGH A NEW MONEY ARRANGEMENT WE CAN MAKE LIBERAL LOANS WITH QUICK APPRAISALS ON HOMES, BUSINESS AND INCOME PROPERTIES. (ANY SIZE.)

OUR NEW LOAN PLANS

3 to 15 Years

Include straight mortgage loans as well as one of the most liberal and easy monthly payment loans made in the West.

BUILDERS—For construction loans we have a plan that is hard to beat.

COURTESY TO BROKERS

F. P. Newport Co. Realtors

206 Central Bldg. TR. 8081

Quick Action!

MONEY TO LOAN

AT 7% & 8%—ANY AMOUNT

THREE YEARS STRAIGHT

OR PAYMENT PLAN

ON RESIDENCE, BUSINESS INCOME & VACANT PROPERTY

SECOND LOANS, 12%

FREE APPRAISAL

Campbell & Schmidt

MORTGAGE CO.

302 Edwards & Wilcox Bldg. 8th and Grand. TRinity 9033

5½ and 6% Unlimited Funds

FOR desirable residence, business and income properties — desirably located in Los Angeles and vicinity. Prompt action. No charge for appraisal or escrow.

Winter Investment Co.

11TH FLOOR, VAN NUYS BLDG. 7th & Spring sts. Phone TR. 3071.

NEW YORK LIFE INS. CO.

5% TO 6%

FOR HOMES AND INCOME PROP. NO DELAY OR RED TAPE

HAVELOCK C. BOYLE

215 WEST 6TH ST. TU. 1368.

LOANS PLACED WITH THE PENN MUTUAL LIFE INS. CO.

MONEY TO LOAN

6—6½—7 and 8%

3 to 5 Years Straight

ALSO MONTHLY PAYMENT LOANS

BIMONTHLY LOAN ASSN.

PAY BLDG., 3D AT HILL. MU. 5917

CONSTRUCTION LOANS

And loans on completed residences, flats, apts. & stores in proven locations; repayable in 1 to 10 months. Best plan for straight 3-year, 7% plan have most attractive features.

SYNDICATE CO.

911 Title Insurance Bldg. MI. 0024. Courtesy to Brokers.

HEAVY REFINANCE

ALSO

100% Construction

Heavy 60% refinance loans made on apts., hotels, business blds., & residences. Also 100% construction loans made. Prompt service given in all loans. 325 SO. CENTRAL AVE., Glendale. Phones Capital 5214 & Glendale 3126.

BUILDING LOANS

$2500 to $50,000

Our own funds at current rates. No amortization. Immediate action. Also loans on completed property.

ASSOCIATED MORTGAGE CO. OF LOS ANGELES

616 Bank of Italy Bldg. TRinity 0594.

WANTED

I have $15,000 to re-invest immediately, all or any part, in good 7% city loans. My own money. Hort H. Wright, VA. 1877.

MONEY

100% Financing 1st and 2nds, also vacant and pay-offs. Quick action. Courtesy to brokers. Wilshire Mtg. Co., 510 Story Bldg., 610 S. Hope.

Private Money

CONWAY & GLEASNER

1106 Citizens' Nat. Bk. Bldg. Phones A. 7531, HE. 1508.

MONEY TO LOAN

La Bonte & Ransom

132 N. LARCHMONT. GL. 8161.

BUILDING LOANS

Own funds, personal practical service, 20 years' experience. Call or write, BENJ. IdeINTYRE, 914 Quinby bldg. TR. 3708.

12% Trust Deed Money

Wm. McBurney Jr.

516 Pershing Sq. Bldg. VA. 3001

IMMEDIATE funds available for good construction, or refinance loans at 7%.

INSURANCE PLAN R. & J. ASSN. TU. 4163. TU. 6479. 1311 W. 8th st.

ANY amount $5000 to million on imp. properties and for bldg. purposes.

E. W. MINES & CO.

A. F. REAL Mgr. Loan Dept.

1061 Stock Exchange Bldg. TR.5834.

Have Cash to Loan—6%

3 to 15 yrs, 1st trust deeds. Also loan on 2nd trust deeds at 12%.

319 Pac. Mut. Bldg. TR. 8152.

TRUST DEEDS

12% money following conservative bank appraisal. TU. 6389.

WE make straight monthly payment and construction loans.

HOME BUILDER'S FINANCE CO., 324 BLACK BLDG. VA. 3838.

MONEY TO LOAN ON IMPROVED real estate, $2000 up. No delay.

ROBERT MARSH & CO., INC. 300 Marsh-Strong Bldg. Loan Dept.

BLDG. LOANS, reasonable rates, free prompt appraisal. Also buy legal 2nds from contractors. Brown & Johnson, 175-197 E. 3rd st. Ist. 9000

SHORT & long term loans at 6% on improved city & dist. operations. MORTGAGE GUARANTEE CO.

626 S. Spring st.

CLIENTS, $100,000 to loan on residences, flats & bus. prop. 6, 7, 8%; loans with T.Ds. as collateral. W. Matthews, Realtor, 5058 Inc. Blvd.

MY own money for mortgages. T.D.'s, contracts. Quick action. No escrow. Bixel-Lamb, 704 S. Spring. MA. 8821.

STATEMENT man has $25,000 to let at 8% on good W. side property. $1500 to $10,000 loans preferred. Inv. 2222

6% to 7% city, ranch. E. F. Earnest & Co., 318 Detwiler Bldg. Hugh E. Wear, Mgr. E. F. Earnest Co. VA.9078

TO LOAN $10,000 TO $25,000

First mortgage business property. Address O. box 178, Times Branch.

QUICK MONEY. REFINANCE 1ST, 2ND & BLDG. LOANS. NO AGTS. MORRIS & EVES, GR. 9803.

I WILL LOAN $2000 TO $25,000. 7%. ON YOUR HOME OR INC. PROP. PRIVATE MONEY. 638-417.

5% COM., no appr. or escrow chg. 6% loans on res. & inc. prop. 6323 Guaranty Bldg., Hollywood. HO.2133

1% commission, 6% and 7% money for building or completed loans. Conservative basis. HO. 4187.

WE loan; if we do the building. Butterworth, HE. 0265. TU. 3505.

TO LOAN—Money

Real Estate Improvements —75

60%

Straight Loans

7% Interest

OUR OWN MONEY

IMMEDIATE ACTION

A photograph of the property accompanying the application will help us to give you prompt service. Call, phone or write for information.

Continental Bond And Investment Company

1001 Security Title Insurance Bldg. TRinity 6477.

60% LOANS

TO BUILD AND REFINANCE GOOD RESIDENCE PROPERTIES.

NO BROKERAGE OR LOANING FEE. LOW COST. NO DELAY.

Pasadena Mortgage Securities Corporation

Agents for

The Amortization Mortgage Company

1906 Security Title Insurance Bldg. 630 W. 6th St. TUcker 4439.

7% LOANS

Straight or Amortized

Immediate Action.

Meline Bond & Mtg. Co.

708 S. Hill st. TR. 6481.

BRANCH OFFICES

893 S. La Brea. OR. 8907.

3010 W. Adams st. OR. 9366.

Hollywood Blvd. at Hillcrest. DU. 3000.

Wilshire Blvd., Santa Monica.

1466 Huntington Dr., So. Pasadena.

123 E. Maryland ave., Glendale.

1407 Santa Monica Blvd., Santa Monica.

6316 Lankershim Blvd., N. Hollywood.

GET A BANK LOAN

NO COMMISSION

We have funds available for building or reconditioning loans in any amounts on good properties.

Apply at any one of our fifty-one offices.

CALIFORNIA BANK

Mortgage Loan Departm't

629 South Spring St., Los Angeles.

MONEY

5½% and 6%

INSURANCE FUNDS

LIBERAL PREPAYMENT

CONSTRUCTION LOANS 7%

Thomas Mortgage Co.

CORRESPONDENT

PRUDENTIAL INSURANCE CO. OF AMERICA

810 S. SPRING. TR. 3948.

LOT OWNERS

We will loan you all the money to build a home on your lot. See us before you sell in Los Angeles or vicinity.

7%—Refinancing—8%

Torrance Finance Co.

830 West 6th St. Suite 1234. TRinity 1247.

REFINANCING

Our interest rate on completed or construction loans is the lowest ever offered in Los Angeles.

Plenty of funds for long or short-term loans. Ask for particulars.

U. S. FINANCE CO.

450 So. Spring. Room 604. TU. 6318

5%—6%—7%

Completed and Buildings Loans

DAVIS MORTGAGE CO.

Asts. U. & M. & Trust Co., N.Y. 302 Chapman Bldg. TRinity 9765.

5½% MONEY 6%

For desirable residence, business and income properties, desirably located, Los Angeles and vicinity. Prompt action. No charge for appraisal or escrow. J. CARSON CO. 1006-8 Guaranty Bldg. Hollywood. GRanite 8295.

MONEY IN ONE DAY

5% PER YEAR AND UP

FIRST TRUST DEEDS

NO APPRAISAL

$50, $100 to $9000 on vacant lots or 1st mtg. on acreage. Key for T. D. & mtgs. MU. 4309. 345 S. HILL.

7%—Private Money—7%

Have on hand several sums of private money, large or small, for immediate loans. Wilshire Blvd. Hollywood. Also 8% money for vac. MR. KING, OX. 4914.

100% Finance Bldg. Loans

Quick service, prompt interview. Loans to $15,000. Our own funds.

FRANKLIN MTG. CO.

319 S. Western ave. WA. 9897.

6%—7%—8%

OUR OWN MONEY TO LOAN

Refinancing our specialty.

No Appraisal Charge.

Robbins Little & Roy & Naftzger

412 Van Nuys Bldg. TR. 8704.

60% LOANS 60%

7% INTEREST 7½%

Guardian Mortgage Corp.

630 Sun Finance Bldg. TR. 7447.

SAFETY LOW COST

ASK ABOUT "PLAN Z"

Also 5½-6-7% Straight and Amort.

EQUITABLE

BOND AND MORTGAGE CO.

627 Sun Finance Bldg. TUcker 9987.

SEE US FOR REAL ESTATE LOANS before borrowing elsewhere. Repaid $10 per thousand per month, including interest. Can combine mortgage and trust deeds. No appraisal fee.

SYNDICATE MORTGAGE CO.

TR. 2664. 404-408 Sun Finance Bldg.

7% MONEY

On liberal appraisal available for construction or refinancing loans up to $25,000. Call in person. Angeles Securities Corp., 704 Nat'l City Bank Bldg., 5th and Spring.

STRAIGHT & Amortized Loans 3, 5 & 10 Years.

R. H. Arnold Co., Inc.

301 Rives-Strong Bldg. TRinity 8587.

LARGE OR SMALL

Building and refinance loans.

L. A. and outside towns.

R. A. MARR & R. B. HARRISON

217 W. 4th st. VA. 2781.

MONEY to loan on improved income property. No commission chgd. Los Angeles' oldest mortgage house. THE JOHN M. C. MARBLE CO.

639 S. Spring.

TO LOAN, $4000, $4500 & $5000, first mortgages, 7% on good improved property. GR. 12023, 9 to 5.

OWN funds to loan, 6½% to 7% on T. D. & 1st mtg. straight 3 yrs. TR. 8671.

5% 7% 8%

Loans, refinancing, 1st payoffs. 240 BELMONT AVE. FI. 2630.

PRIVATE money to loan or buy T. D.

MORTGAGES—
Trust Deeds —77

WE PAY CASH
FOR YOUR MORTGAGES, TRUST DEEDS AND CONTRACTS
Quick Action. No Escrow Fee.
FRIENDLY & FYBUSH
1622 Van Nuys Bldg. Estab. 1911.

Trust Deeds Wanted
Ready cash, quick action. No brks.
CALIFORNIA RESERVE CO.
(The Trust Deed Clearing House)
421 S. Spring St. Ph. MUtual 5147.

HOLLYWOOD T.D. DISC. 15%, $4000 runs $100 mo. 8% int. Due ..... 11. Sec. 10-R. Tel. Valley 4-5626. OX. 7194.

WE buy mtgs., T.D.'s, contrs., with our own money. Quick action; no brokerage. 401 Bdwy. Arcade Bldg.

$1500 1ST T.D. Must sell Monday, 1st party with $1000 cash takes it. TU. 2532.

$1200 T.D. for $1600 on new stucco 5-room house. ROchester 2791.

FOR SALE—$1750 trust deed 1st of record. Discount 20%. Gardena 386.

$45,000 T.D. on new brick apt., close in. 33 1-3% discount. OR. 3463.

FOR sale, several good 8% 1st mtgs. & 2nd T.D.'s. 240 W. 2nd. 2764.

$1450 T.D. Excellent security, mod. 5-rm. Disc. 20%. Del. 6879.

$1800 T.D., all due 12 months, 8%, paying semi-ann. disc. IM. Kay 4600.

$1200 T.D. on new 5-rm. stucco, all due 11 mos. 17½% disc. TH. 9690.

T.D. $1700, 8%, new 5-room stucco bungalow. Owner, DE. 3910.

HIGHEST prices paid for trust deeds. Also collateral loans. OL. 1737.

$4500 1ST, 2 yrs., 8%, dis. 2%. New 2-story, Will-Fairfax Tr. Co. 4806.

$2500 T.D., $21.66 mo., 8% disc. $800 5-rm. mod. & gar. YO. 7244.

$7000 2nd T.D., 3 yrs. 8%, 35% disc. No brokers. OL. 5086.

CASH quickly for mtgs., T.D.'s anywhere if good, small disc. TH. 3259.

T.D.'s wanted, small disc. No escrow. 6123 HOOVER. TU. 4464.

$2100 T.D. $21 payments made, $35 mo. 25% disc. Owner, TH. 1274.

SECURITY $40,000, $6000 T.D., 3 yrs., 8% mo. plus 8%. Lib. disc. TH. 2790

CASH waiting for good 1st or 2nd lien mtgs. or T. D.'s. WA. 4086.

$1250 T.D., 8%, 3-rm. 33 1-3% disc. $1140 T.D., 8%, 5-rm. 20% disc. VA. 3078.

5 GOOD 2ND TRUST DEEDS, GOOD DISCOUNT. CALL BE. 3414.

MINES AND MINING—
Miscellaneous —89

$2500 WANTED
Mine operator needs financial assistance to continue operations until mill is started. Will secure money with good real estate, give interest in mine and big money back out of first proceeds from mine. INVESTIGATE THIS Address F, box 503, Branch Office.

LARGE gold mining property for sale or will give liberal interest to party responsible for funds in development. Address F, box 533, Times Branch.

STOCK salesman wanted to sell $500,000 worth Arizona mining stock. Write G. H. M., 14 W. Adams, Phoenix, Ariz.

GOOD mining prop. wanted. Will consider good prospect. Write at once. Address P, box 536, Times Branch.

COMPRESSOR, crusher, mill, gas engine, table, screens. 5080 Tle. JEFFERSON, RM. 3993.

WANT prospecting partnr with some cash, also quartz lease. Address J, box 92, Times Office.

MINES, financed, syndicated or promoted. 1957 Leslie Mfg. Bldg.

FORGOTTEN rich mine easily recovered. Add. 1426 Lemoyne St., La.

N. Y. money for mines, patents. 725 Crenshaw Blvd. Ie. 1.

FELDSPAR. Sell mine or tonnage. Box 55, Pacific Beach, Cal.

BUSINESSES

HOTEL, LEASE, ROOMING
House, Lease, Sale, Etc.
For Sale —81

NEW APARTMENT
36 large, light, modern rooms. Ready to furnish. 12-year lease at reasonable rental. Apartment needed in this location. $1000 handles.
ADAM-MACMILLAN & CO.
MU. 0620. 313 Rowan Bldg., 7th & Hope.

$2500 CASH handles beautiful little 4-unit apt. house. Rents $90. Furnishings cost over $4000. No vacancies here. Lady going east, will sacrifice for $3500. Terms. Call or see at once, Fanchere, with H. F. Dominy & Co., 223 Sun Finance Bldg.

Woman Can Operate
This 62-rm. new hotel, making $600 per mo., fine clientele, long lease and real place. See Mr. Schober, 736 Roosevelt Bldg. TU. 2311.

$3-UNIT, new, modern, beautifully furnished, good location, rents $90 mo., 2 baths, $10-yr. lease, $3200. Best buy in L.A. $ ST. REALTY CO., 124 W. 4th.

FOR SALE—20-room hotel, said to be best investment of its kind in So. California. RAYMOND WAYMAN, Redondo Beach.

LOOK, 18 splendid rooms, rent only $80; good lng., make offer on furnr. 2723 W. 8th st. at Hoover. TU. 4431.

LEASE and furniture 60-room hotel, good lobby one block from all terminals and postoffice. Inquire Hotel Rooms, 3 HOOPER S. ORMSBY.

ROOMING-HOUSE, heart of Hollywood 11 rms. & sr. Fine big home. Beautiful furn. Rent $400 per mo. Price cheap. Only $1800, tms. 5627 Sunset.

31 ROOMS, clearing $200 monthly. Price $1500, only $500 down. Cheap rent. Call 208 Delta Big. 426 Spring.

ROOMING house & auto pk. always full. Price $6000. Terms $2000. Rent Pr. $6900. Terms. $18 W. 9TH ST.

10 SPLENDID rms. 4 gar., best loc. for cash or terms. See owner, 1511 H. OXFORD.

33 RMS., rent $125; W. side, all on one floor. Clear $100 mo. Invoice $1800 cash. Must sell. Box 58, Times Office.

6 RMS. right downtown, rent $35. Inc. $75. Take offer. 1002 S. Grand. 975. 8625.

5-YR. lease, 10 rms., full. Would board. Excellent furniture. 1926 Elwood Pl. Rich. 7744.

11-R. house, only $400 full price. W. of Ins. Exc. Bldg. Sup. Rm. Brokerage. 3 BEARD-BERNARD BLDG.

HOTEL soap. Downtown, west side, 90 rooms, $5000, half cash, 10-yr. lease. Cheap rent. TR. 2501.

28-RM. nice furniture. See Sunday p.m. 1333 S. WESTLAKE.

12 RMS., nicely furn., downtown. Reasonable. Terms. AT. 9982.

$700. 18 RMS. furniture. Income $90 mo. 161 14TH ST., AT. 9963.

9 RMS., $45, furniture for sale, $90 mo. income. GA. 2384.

For Exchange —81-A

WILL trade 44 rooms, overstuffed, want bungalow, duplex, trust deeds. Mr. WITHROW, 312 Ins. Exc. Bldg.

For Lease —81-B

WALKING distance, 10-rm. house with 3 sleeping porch. Good loc. for renting rms. or for tea room. Across st. from Yellow Cab Co. Inquire 1026 Ingraham Bldg., 8th-Broadway. $60 mo. VA. 4050.

BUNGALOW COURTS—
For Sale, Exchange, Etc. —81-C

47 RMS., beaut., spacious, best loc. Guar. good net. Leaving city. Bar. $4000. Part trade. Owner. Address P, box 345, Times Branch.

APARTMENT LEASE
For Sale, Exchange, Etc.
For Sale —81

FOR EXCHANGE—This close-in W.S. 26-room furnished, strictly modern apt. One condition, rent $8, no indebtedness. ELMER SALMON CO., 626 Chapman Bldg. VA. 4578.

36-RM. MODERN FURNISHED APT. house, overstuffed, low rent, lease.

TRADE For House
GODDARD, 821 W. 8TH ST.

LEASE FOR 10 singles, overstuffed. New bldg. Excellent loc. $10 room. Nets $350 mo. A steal. MR. DAVIS, 1167 So. Broadway.

W. SIDE cor. brick bldg., 44 rms., 20 mod. apts., nice furn., some overstfd. $75-yr. lse. $300. Must look after other bus. for cash. AT. 5873.

RENT 82 ROOM, PRICED TO SELL. 48 rooms, brick bldg., West side, well furn., fully equipped. Box 58, Times Office.

FOR SALE OR TRADE, 10-room house, 2 baths, $10-yr. lse. $300. Must look after other bus. for cash. AT. 5873.

LEASE and furniture 60-room hotel, good lobby one block from all terminals and postoffice. Inquire Hotel Rooms, 3 HOOPER S. ORMSBY.

ROOMING-HOUSE, heart of Hollywood 11 rms. & sr. Fine big home. Beautiful furn. Rent $400 per mo. Price cheap. Only $1800, tms. 5627 Sunset.

Woman Can Operate
This 62-rm. new hotel, making $600 per mo., fine clientele, long lease and real place. See Mr. Schober, 736 Roosevelt Bldg. TU. 2311.

$3-UNIT, new, modern, beautifully furnished, good location, rents $90 mo., 2 baths, $10-yr. lse. $3200. Best buy in L.A. $ ST. REALTY CO., 124 W. 4th.

FOR SALE—20-room hotel, said to be best investment of its kind in So. California. RAYMOND WAYMAN, Redondo Beach.

LOOK, 18 splendid rooms, rent only $80; good lng., make offer on furnr. 2723 W. 8th st. at Hoover. TU. 4431